Tonight: Showers
Friday: Mainly Sunny

Victoria Times

Classified 386-2121
News 382-3131

95th YEAR, No. 12 ★ ★ VICTORIA, BRITISH COLUMBIA, THURSDAY, JUNE 22, 1978 15 CENTS DAILY, 30 CENTS SATURDAY

Attack On Barrett Petty: Socred

By PAUL NICHOLSON
Times Staff

A Social Credit backbencher today accused Premier Bill Bennett of "petty politicking" for raising the issue of NDP leader Dave Barrett taking his wife along on government air flights when he was premier.

"So what? I say it's about time politicians got out of this no wife, no family syndrome," said Omineca MLA Jack Kempf.

There might be a lot more happy politicians if they could include their wives, Kempf added.

He called the story which originated in today's edition of the Vancouver Sun "a bunch of ridiculous crap."

Barrett said today a Sun reporter showed him information which he had received from Bennett, indicating Barrett's wife Shirley accompanied him six times on trips aboard the government-owned airline.

But Barrett said all the trips were on protocol visits to which his wife was invited.

During his three and a half years in office, Barrett says he flew economy class on commercial airlines 90 per cent of the time.

And when his wife travelled with him, he paid her fare even if they both were invited to the function, the opposition leader said.

Kempf said when he first heard the story, he was furious.

"There's nothing wrong with it (Barrett's actions), nothing wrong."

When told that the information was provided to the Sun by his own premier, Kempf said: "I don't care where it came from. It is wrong. It's petty politicking."

Kempf said that perhaps former highways minister Phil Gaglardi, who eventually lost his cabinet post over misuse of government aircraft, was right after all.

Gaglardi took a lot of flak, Kempf said, but

See SOCRED Page 2

Lottery Row Sparks PM, Clark Clash

OTTAWA (UPI) — An apparent new federal plan for a national lottery has sparked a confrontation between Prime Minister Pierre Trudeau and Progressive Conservative leader Joe Clark.

In the House of Commons Wednesday, Clark attacked the government's refusal to withdraw a plan, which would involve importing a computer system from the United States to dispense lottery tickets.

He said Trudeau's stubbornness was driving the provinces apart and the lottery plan was made despite the fact that nine provincial premiers had expressed "shock and disapproval" over the federal government's intention "to bulldoze ahead in this field in contradiction to understandings."

Clark said that if he were elected prime minister "one of the changes I intend to introduce is to be the head of a truthful government which keeps its word.

"Also, the head of a government of a nation that stays together rather than being driven apart by intransigence and stubbornness at the centre."

The new plan, according to Clark, would "bring revenues to governments in competition with existing provincial programs which provide funds for hundreds of thousands of people involved in voluntary organizations across the country."

Trudeau retaliated saying the opposition leader's attitude was indicative of his desire to run the country by handing all power over to the provinces.

"He obviously does not want to be the leader of a national government; he wants to stick up for the provinces on every issue."

Though Trudeau denied Clark's general summary of the federal plan, he said provinces were offered "some form of agreement" whereby the federal government would share the revenue from nation-wide lotteries with the provinces.

"This is a field which is open to both levels of government. It is a revenue producing field. I see no reason in theory or in practice why the federal government should abandon it to the provinces exclusively," Trudeau said.

The only commitment his government gave the provinces, Trudeau said was that if it intended to prolong the national lottery then a bill would be presented to Parliament.

AT 82, PAROLE COMES AT LAST

KINGSTON, Ont. (CP) — William Eddington Boyd, 75, will become the oldest federal penitentiary convict next month if no one older is locked up in the meantime, prison officials say.

The oldest prisoner at present is Ace Hamel, 82, who is scheduled to be paroled from the Joyceville institution in July.

Boyd, formerly of Belleville, Ont., has been serving a life sentence at Joyceville since February for second-degree murder.

Hamel has been in jail for more than half his life for a number of non-violent crimes. He was at large for two weeks in March after escaping from prison because, he said, he did not want to die in jail.

Air Strike Called Off

OTTAWA (CP) — Air Canada pilots agreed Wednesday to call off a strike threat and stay in their cockpits after the company agreed to let all 1,500 pilots travel first class between flying assignments.

The strike, threatened for Monday, was averted after almost nine hours of negotiation between representatives of the pilots, Air Canada and top mediators from the federal labor department.

"The strike is off. We have reached agreement," said Norman Foster, negotiator for the Canadian Air Line Pilots Association (CALPA).

Foster said the crunch issue was not first-class flight privileges, but whether letters of intent between the company and the association are binding.

The pilots had voted 92 per cent in favor of a strike at the peak of the summer travel season. CALPA said Air Canada broke an agreement with the association last year when it ended the right of first and second officers to fly in first-class sections between assignments.

Air Canada spokesman Bernard Miller said following Wednesday's meeting that while the airline was meeting the pilots' demand on the travel rights issue, it was not admitting that it had breached an earlier agreement.

"We did it in order to restore our relationship with the pilots ... and to recognize both parties' responsibility to the travelling public and to do what we could to avoid a strike."

With the issue of travelling between assignments — deadheading — temporarily resolved, the Crown corporation and CALPA now will settle down to full contract negotiations.

The pilots have been without a contract since January. Negotiations for a new contract have been held up by the question of whether Air Canada violated an agreement by restricting first-class travel rights.

Freelance Written Off?

Victoria marine surveyor Dick Meadows said today there's a less than 50-50 chance the grounded 100-foot schooner Freelance will be saved.

And even if she is salvaged, Meadows said, the cost of restoring her will be enormous.

"She has a 64-degree list and unless they can right her she's past the point of no return," Meadows said.

"They'll be very, very lucky if they do get her off."

Meadows accompanied Dr. Philip Ney of the Quest Star Society, which planned to operate the vessel, when Ney flew down to where the schooner lies grounded on a coral reef in the San Blas Islands, east of the Panama Canal.

The Freelance was purchased by the provincial government. Up to the grounding, about $78,000 had been spent on the vessel.

Meadows said the day he was at the scene, local residents were sawing off the Freelance's boom and throwing it over the side.

"She's stripped and flooded. It's going to be a costly business if they do save her. There's a certain amount of sentimental value. People in the Caribbean will be upset when they hear (of the grounding). She's an antique," he said.

Recreation and Conservation Minister Sam Bawlf said today it will be at least another day before any salvage attempt can be made.

He said the delay is because a tug slated to attempt to pull her off the reef is being used on another job.

He said he had not heard whether two U.S. army landing craft that were to straddle the Freelance in an attempt to right her are still standing by.

Editorial comment . . . see Page 4

MEAT PLANT TO SHUT

VANCOUVER (CP) — Canada Packers Ltd. will lock out about 180 union workers at its Vancouver production plant Friday morning, a company spokesman said today.

The workers, members of the Canadian Food and Allied Workers Union, would join plant workers in Toronto, Winnipeg, Edmonton and Lethbridge, Alta., locked out by the meat processing company earlier this week in a dispute over contract negotiations.

Jack Dampsy, general public relations manager, said in a telephone interview from Toronto that the company issued 72-hour lockout notice Monday after all attempts to reach a settlement had failed.

Riding Bill Tabled

Legislation to implement changes in electoral boundaries was introduced Wednesday.

The Constitution Amendment Act, 1978, was tabled less than 24 hours after former provincial court judge Larry Eckardt's controversial report on boundary changes was brought before the house.

Eckardt's report urged altering most of the province's constituency boundaries and increasing the number of MLAs by two to 57.

Opposition members have blasted the report, charging it it will weigh future elections in favor of the Social Credit party.

The new legislation — Bill 38 — follows all of Eckardt's recommendations and proposals without amendment.

The bill would increase the number of Vancouver Island ridings by one to a total of 10 by creating a new North Island riding. The new riding would be created out of the top halves of the existing Alberni and Comox ridings.

Fraser Valley would increase its representation from six to eight; Coquitlam would become two ridings and there would be a new riding in Prince George area.

The five new members would be countered by three cut-backs — two with the elimination of the double riding of Vancouver-Burrard and one in Revelstoke-Slocan.

The NDP hold all the eliminated ridings and the Socreds are traditionally strong in the areas where the new members would sit.

In their criticism of the Eckardt report, NDP MLAs have noted that the former provincial court judge ran for the Socreds in the 1966 provincial election.

Bennett denied the proposed changes will benefit Social Credit.

TOTALLY UNDERWHELMED by hustle, bustle and crush caused by Captain Cook celebrations, unidentified chap simply had to lie down on Government Street bench to rest and recuperate. It's not certain whether the lady passerby wishes she'd thought of idea first or simply disapproved of anyone indulging in a daytime snooze. (Bill Halkett photo)

Raise Considered For Underpaid Vets

OTTAWA (CP) — Veterans Affairs Minister Dan MacDonald says he has ordered a new look at 48-year-old legislation because he suspects Canadians receiving veterans allowances are underpaid.

MacDonald said in an interview Wednesday there also seems to be inequities and administrative problems which call for an overhaul of the legislation affecting 96,000 veterans, veterans' widows and orphans, and some civilians who served in wartime.

So the veterans affairs department has begun a review of the War Veterans Allowance Act and the Civilian War Allowance Act. An interim report is expected this fall.

Following the study, the patched-up legislation maybe extensively repaired or even traded in on a new model—a new act.

The government gives veterans $230 million a year in allowances.

MacDonald told the Royal Canadian Legion in Edmonton recently there may be "some rather dramatic changes to further improve our service to you, the veteran."

At the moment, veterans allowances are tied to cost-of-living increases but MacDonald said here Wednesday "I'm suspicious that it is inadequate and this is why I want to determine for sure whether I'm right or wrong."

The payment levels seem to be insufficient for a "normal way of life," said the minister.

However, he noted he was talking about allowance payments and not about pensions.

The government gives allowances to veterans or their dependants to bring their monthly income to a certain level. This is separate from disability pensions which are paid to disabled veterans and their widows.

Legislation increasing disability pensions has received parliamentary approval and is awaiting royal assent. The higher disability pensions will take effect July 1.

The basic rate for an unmarried 100 per cent disability pensioner is to rise to $7,471 a year from $7,160. The pensions are adjusted according to the degree of disability and the number of dependants.

The maximum veterans allowance for an unmarried veteran is currently $265 a month. He is allowed up to $40 a month extra from an assistance fund administered by the veterans affairs department.

He is also allowed to earn up to $1,500 a year from casual work. But his allowance is reduced by whatever disability pension he is receiving.

Canoeists Try Foiling Spray Plan

KELOWNA, B.C. (CP) — Environmentalists took to canoes and planned to go to the courts today to protest against approval of permits to apply the controversial herbicide 2,4-D to fight Eurasian water millfoil weeds in three Okanagan lakes.

Permits approved were for Okanagan, Skaha, and Kalamalka lakes.

Jay Lewis informatoom director for the South Okanagan Environmental Coalition, said Osoyoos Lake was rejected because it is small and shallow and the pesticide might not break down as quickly.

Lewis said protesters in 15 canoes paddled among employees of the water investigation branch as they did prepatory work for application of the herbicide.

About 50 persons were involved in the peaceful protest.

NEWS BRIEFS

U.S. Dollar Rallies

LONDON (AP) — The U.S. dollar improved on the money markets in Japan and Western Europe today. The rally was attributed partly to expectations that major U.S. banks will soon raise their prime rate to nine per cent.

Growth Rate Low

OTTAWA (CP) — Total production in the economy grew at a relatively weak annual rate of 2.8 per cent in the first three months this year continuing a pattern of "fairly mild quarterly growth rates," Statistics Canada reported today.

Tremors Persist

SALONICA, Greece (UPI) — New tremors shook the biblical port of Salonica almost hourly today, sending residents fleeing from their damaged homes to camp in parks, farms and beaches.

Missile Crashes

CAPE CANAVERAL, Fla. (AP) — A Trident missile crashed into the South Atlantic today when an undiclosed problem developed in the missile's second stage during a land-based test launch here, the U.S. Navy said.

Breath Tests 'Unreliable'

A 20-year-old former Victorian was acquitted in Victoria provincial court Wednesday on drinking-driving charges after Judge William Ostler ruled the sampling techniques of the RCMP laboratory in Vancouver were unreliable.

The ruling by Ostler is believed to be a first in B.C. and may force the RCMP to change its methods of testing ampoules used for analyzing breath samples.

James Beck, now living in in Edmonton, was charged in January, 1977, with impaired driving and driving with a blood-alcohol content over .08. The two readings were both .13.

However, Ostler said the sampling techniques on the potassium dichromate used to obtain breath test readings were unreliable after testimony by Zenon Samila of Vancouver, a former RCMP lab technician who resigned in January of this year.

Ostler also noted that Samila "impeached" his own certificate of analysis in this case by testifying he did not agree with established RCMP practices in testing ampoules of potassium dichromate. In his testimony, Samila was unable to categorically confirm that the ampoules were adequately tested by himself and other members of the alcohol section of the crime prevention lab in Vancouver.

Defence lawyer Robert Higinbotham called Samila to testify while Crown counsel Richard Law called upon Brian Hodgson, head of the RCMP alcohol section in Vancouver, to rebutt Samila's evidence.

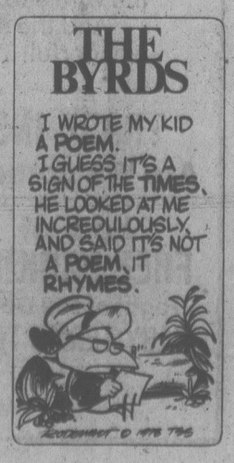

Vancouver Beer Talks Resume

Negotiations resumed in Vancouver today in B.C.'s brewery industry strike-lockout.

Eric Harris, chief negotiator for the breweries, said the talks involve Labatt's in New Westminster and Molson's and Carling O'Keefe in Vancouver. No new talks have been scheduled for Labatt's in Victoria and Columbia brewery in Creston.

Negotiators for all five groups of employees have rejected the breweries' initial offer which was presented last Saturday.

INDEX

	Page
Births	27
Classified	27-37
Comics	26
Deaths	37
Entertainment	18-19
Family	21-24
Finance	10,11
Gardening	28
Sports	14-17

Canada Day Legal Soon?

OTTAWA (CP) — Gov.-Gen. Jules Leger may issue a proclamation to officially change the name of Dominion Day to Canada Day, State Secretary John Roberts told the Commons Wednesday.

But even if the name is not changed, "we intend again this year to celebrate Canada Day on Dominion Day," Roberts told Leonard Jones (Ind.—Moncton).

Jones noted that legally July 1 is Dominion Day and asked if the government is planning "to continue to disregard the law" by calling the holiday Canada Day.

The New Brunswick MP's concern had been raised by John Diefenbaker, former Progressive Conservative prime minister, last year in the Commons following a series of government announcements referring to Canada Day.

Diefenbaker had criticized the government's insistence on misnaming the holiday.

Prime Minister Trudeau had replied to the Saskatchewan MP that Canada Day was a name favored by many Canadians.

The federal government has earmarked $4.5 million to subsidize celebrations for the 111th anniversary of Confederation, hoping the birthday party will foster national unity.

Socred Raps Slap at Barrett

Continued from page 1

maybe he had to do it to remain in politics.

He said people have to realize politicians are working for the good of the people and they are cut off too much from their families as it is.

Making an issue of a premier taking his wife along on government business is "self-annihilating," he said.

Barrett said he kept detailed records and a diary of all his government trips.

He said they are available to anyone who asks, including the Sun and the premier.

"A five-minute phone call would have saved him (Bennett) a lot of embarrassment, Barrett said.

Some of the flights referred to occurred during an airline strike and there was no other available transportation, he said.

Bennett was in a cabinet meeting and unavailable for comment.

THE OUTCASTS **by Ben Wicks**

Forces Join to Pluck Three from Fishboat

A combined effort by a military aircraft, a naval destroyer and the Canadian Coast Guard cutter Racer on Wednesday evening resulted in the rescue of three people aboard the 36-foot fishboat Ebb Tide III.

The vessel had reported she was taking on water fast off Bajo Point, 50 miles northwest of Tofino.

Aboard the Vancouver-registered vessel were the owner, Randy Kerr, Ian Roberson and Lois Edwards.

An Argus long-range patrol aircraft from CFB Comox's 407 squadron was despatched and hovered over the scene in case Kerr and his crew had to be airlifted while the fishing vessel Bar Bill attempted to assist.

The destroyer HMCS JKootenay arrived on the scene along with the Racer and Kerr and his crew were taken aboard the Kootenay at 8.30 p.m. and later transferred to the Bar Bill.

The Racer put pumps aboard the Ebb Tide III and at at last report two of its crew were back on board while the Bar Bill towed the vessel into Ahousat, about 25 miles away.

Flyer's Funeral

A private funeral will be held in Victoria Saturday for William Gladstone Jewitt, 81, of 2746 Dorset, who recently was elected to the Canadian Aviation Hall of Fame.

Jewitt, who died Wednesday, was born in England and was a mining engineer. He started flying for Cominco in 1929, exploring the vast northern Northwest Territories.

His aerial explorations led to the development of Cominco's rich Con gold mine in Yellowknife and accelerated the growth of the company's lead-zinc mine at Pine Point on the southern shore of Slave Lake.

He was vice-president in charge of mines for Cominco and later was president of Pine Point and Western Mines. He retired at the age of 77 from Western Mines.

Jewitt came here in 1962.

He is survived by his widow, Genevieve, two sons, William of Trail and John of Denver, one brother Walter of Vancouver, and a sister, Mrs. Margaret Nease of Toronto. There are six grandchildren.

the weather

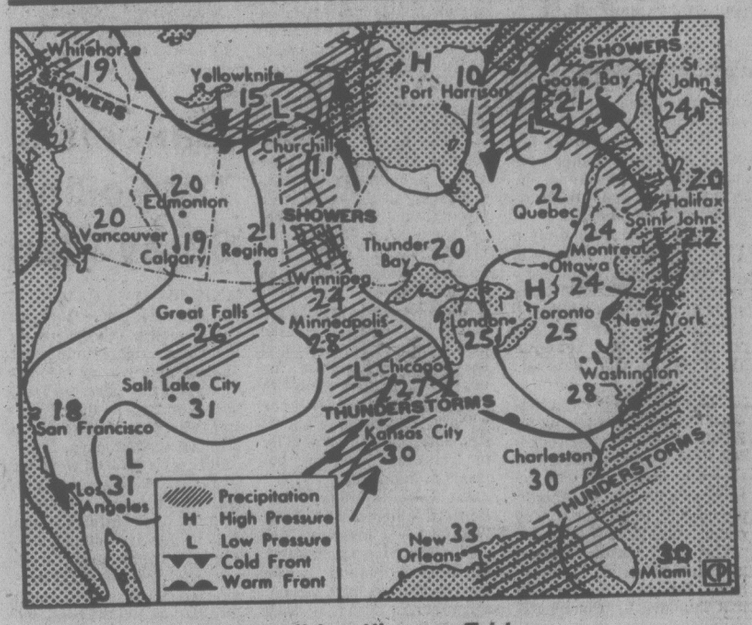

Map valid until noon Friday

A large low pressure system that brought some shower activity to the southern half of B.C. Wednesday will move slowly southeastward today and Friday and will be followed by warmer, drier air from the northwest. The effects of the drying trend will be felt in central B.C. today and in most of the southern Interior Friday.

ENVIRONMENT CANADA WEATHER OFFICE 10 A.M. FORECASTS

Valid Until Midnight Friday

Greater Victoria: Today, cloudy with isolated showers. Friday, mainly sunny. Highs both days near 20. Lows about 9.

Greater Vancouver, Lower Mainland, East Vancouver Island: Today, cloudy with isolated showers. Friday, mainly sunny. Highs both days near 20. Lows 9 or 10.

North and West Vancouver Island: Today, cloudy with sunny periods and isolated showers. Friday, mainly sunny. Highs both days 15 to 17 except near 20 inland. Lows 7 to 9.

TEMPERATURES

	Yesterday Max.	Min.	Prcp.
Victoria	19	10	—
Normal	18	10	
One Year Ago			
Victoria	19	10	0.3

Across Canada			
Prince Rupert	14	10	2.2
Prince George	16	9	10.5
Terrace	17	10	2.6
Port Hardy	16	9	0.6
Tofino	18	12	—
Comox	20	11	3.0
Vancouver	21	14	—
Kamloops	30	15	—
Cranbrook	24	9	—
Williams Lake	19	7	4.2
Fort Nelson	16	4	1.8
Peace River	15	10	3.0
Edmonton	23	11	7.6
Jasper	22	8	10.2
Banff	21	8	—
Calgary	24	10	0.4
Lethbridge	27	10	—
Medicine Hat	29	13	—
N. Battleford	26	13	—
Saskatoon	29	13	—
Swift Current	27	14	—
Prince Albert	27	13	—
Regina	27	15	—
Brandon	26	10	—
Winnipeg	25	13	—
The Pas	25	11	—
Kenora	24	13	—
Thunder Bay	27	13	7.0
Toronto	26	9	2.0
Ottawa	25	15	—
Montreal	25	19	1.2
Halifax	19	10	—
Charlottetown	18	11	—
Fredericton	25	12	—
St. John's	26	14	—
Whitehorse	19	2	—
Yellowknife	18	9	0.4
Inuvik	12	4	7.4
United States			
Seattle	23	13	—
Spokane	28	11	—
Portland	18	14	—
San Francisco	17	12	—
Los Angeles	32	17	—
Las Vegas	42	26	—
Phoenix	44	26	—
Chicago	23	13	—
New York	27	19	3.3
Miami	29	24	1.8

World Temperatures: Amsterdam 19, 11; Athens 30, 22; Bangkok 32, 27; Beirut 28, 20; Belgrade 23, 13; Berlin 23, 10; Brussels 21, 10; Cairo 39, 23; Copenhagen 22, 12; Frankfurt 21, 12; Geneva 20, 8; Helsinki 23, 11; Hong Kong 32, 27; Jerusalem 31, 17; Johannesburg 14, —2; Kiev 21, 8; Lima 17, 14; Lisbon 22, 12; London 19, 11; Madrid 24, 8; Manila 31, 24; Moscow 16, 11; New Delhi 34, 26; Nicosia 34, 22; Oslo 20, 11; Paris 20, 14; Rome 24, 12; Seoul 29, 19; Singapore 32, 24; Stockholm 24, 15; Sydney 15, 7; Taipei 35, 25; Tehran 29, 17; Tel Aviv 28, 22; Tokyo 30, 25; Vienna 24, 12.

CITY'S WEATHER RECORD

Sunshine, June	244.8 hrs.
Last June	225.3 hrs.
Normal (30 Years)	192.0 hrs.
Sunshine, 1978	1,022.5 hrs.
Last Year	1,013.6 hrs.
Normal (30 Yrs.)	992.4 hrs.
Precipitation, June	5.4 mm
Last June	3.6 mm
Normal (30 Years)	16.1 mm
Precipitation, 1978	156.1 mm
Last Year	187.9 mm
Normal (30 Years)	306.7 mm

Sunrise, Sunset Friday (Pacific Daylight Time)
Sunrise 05:12 Sunset 21:20

TIDES AT VICTORIA
(Tides listed are Pacific Standard Time)

	Time	Ht	Time	Ht	Time	Ht	Time	Ht
	H M	Ft.	H M	Ft.	H M	Ft.	H M	Ft.
22	0155	9.2	1000	—.3	1920	7.9	2155	7.3
23	0250	8.8	1045	0.2	1950	8.1	2305	7.1
24	0350	8.3	1125	1.0	2005	8.2		
25	0005	6.8	0450	7.6	1200	2.0	2015	8.4

TIDES AT SOOKE

	Time	Ht	Time	Ht	Time	Ht	Time	Ht
	H M	Ft.	H M	Ft.	H M	Ft.	H M	Ft.
22	0110	10.2	0930	0.4	1615	7.6	2040	6.7
23	0205	9.9	1005	0.8	1705	7.8	2150	6.7
24	0250	9.3	1050	1.4	1800	8.1	2300	6.5
25	0345	8.6	1140	2.3	1830	8.4		

TIDES AT FULFORD HARBOUR

	Time	Ht	Time	Ht	Time	Ht	Time	Ht
	H M	Ft.	H M	Ft.	H M	Ft.	H M	Ft.
22	0350	10.4	1140	—.1	1940	11.2		
23	0030	8.4	0300	10.0	1225	0.5	2015	11.3
24	0150	8.0	0545	9.4	1310	1.4	2050	11.4
25	0300	7.4	0705	8.6	1345	2.6	2140	11.4

CBC Workers Eyeing Strike

OTTAWA (CP) — The 3,080 CBC production employees, including announcers, are taking a strike vote following a breakdown in negotiations with the corporation, a union spokesman said today.

The employees, represented by the Canadian Union of Public Employees, had earlier voted 98 per cent to accept recommendations in a report prepared by conciliation commissioner Pierre Dufresne.

However, the union spokesman said the Crown corporation rejected most of the proposals in the Dufresne report.

Results of the strike vote should be known by next Thursday, the union spokesman said.

A major issue is contracting out work to non-union employees.

In May, a number of CBC announcers held sporadic walkouts across the country to protest the company's proposal to remove all announcers from union jurisdiction and retain them by individual contracts.

The concilliation report recommends that "all duties relating to the broadcast, rehearsal and preparation of the corporation's television and radio programs shall be performed by employees employed in a classification profile included within the bargaining unit."

'Terrorists' Netted

BONN (AP) — Four suspected West German terrorists have been captured in Bulgaria and flown to West Germany, the government said today. They included escaped prisoner Till Meyer and Gabriele Rollnick, suspected of taking part in Meyer's rescue from a West Berlin prison May 27.

Goodwill
COLLECTOR'S ITEMS
AUCTION
Saturday, 1:30
220 BAY ST

TOURIST ALERT

VANCOUVER (CP) — In today's official tourist alert, the following person is asked to contact the nearest detachment of the RCMP for an urgent personal message:

Kenneth Hemphill, Helena, Mont.

9% PRIME55
• 1 Year Savings Certificates
• Withdrawable at 9%
WESTCOAST SAVINGS CREDIT UNION

The Provincial BONUS
The biggest Provincial yet! and still only $5!
NOW ON SALE
Western Canada Lottery Foundation

I said, I want comfort, quality, and something I'll be wild about!

I got it!

. . . And you'll be wild about the incredible sofa selection too! Such gorgeous styles, fabulous colors . . . stripes, plaids, florals . . . brocades, velvets, leather look-alikes . . . plump and plush; sleek and slim . . . conservatively elegant or madly divine . . . the whole experience is wild!

And the sales personnel—they're wonderful! There when you want them; not when you don't. Why, even Tiger was impressed, and he's not known for his good humor.

Prices? You ask about prices? They're the wildest part of all—it's hard to believe how much I saved! Find out for yourself; you're sure to find something you'll be wild about too!

TRADE-INS Are Welcomed!
Lots of FREE PARKING Right at the Door
EASY TERMS TOO.

The Traders

715 Finlayson Street, Victoria, B.C. Phone 388-6264
Wide open 9 A.M. - 9 P.M. Mon. to Fri., Sat. 9 A.M. - 6 P.M., Sunday Noon - 5 P.M.

6-22

Dangerous Pinto Recall 'Just Tip of Iceberg'

NEW YORK (AP) — The recent recall of 1.5 million 1971-1976 Ford Pintos because of allegedly faulty fuel tanks is only "the tip of the iceberg," a former Ford Motor Co. vice-president says.

The Pinto "is the worst case, but close behind it come many other vehicles out of Detroit," said former Ford engineering executive Harley Copp on an ABC News telecast.

Copp testified against Ford in a highly-publicized damage suit by a California teenager badly burned in a rear-end Pinto collision. A jury awarded $128 million in damages but the figure was reduced to $6 million.

The ABC show 20-20 said company documents disclosed that Ford knew it could have made fuel tanks safer on numerous late 1960 models for an extra $15 a car, but did not do so. The report also said many Ford cars failed the company's own collision tests.

The assertions are similar to those made against Pintos by the plaintiff in the California lawsuit and by the magazine Mother Jones last year in an article that led to Ford's decision recently to recall the Pintos. Ford denies that the Pintos are unsafe.

More than 80 such lawsuits are pending against automakers around the United Statesn. Attorneys-general of all 50 states this week called for an investigation of fuel tanks on all small cars because most have tanks behind the rear axle.

The ABC telecast included film of Ford testing a system with a reinforced fuel tank placed over the rear axle in 1971 that the company never put into production.

ABC said confidential Ford documents show that on about 10 million cars built during the 1960s, the filler tube on "drop-in" fuel tanks tended to pull out during crashes from the rear.

Among the models that are reported to have failed most or all of Ford's own collision tests were the 1965, 1966, 1967 and 1970 Mustangs; the 1965 and 1966 Fairlanes; 1965, 1966 and 1967 Mercuries; and some years of the Maverick and Galaxie.

FIN WHALES SAVED, GREENPEACE SAYS

REYKJAVIK (AP) — The environmentalist organization Greenpeace said Wednesday its members prevented Icelandic whalers from harpooning a school of fin whales in a 10-hour standoff on the high seas.

The confrontation took place Tuesday in the North Atlantic 160 kilometres west of Iceland, a Greenpeace news release said.

Greenpeace members manned four inflatable dinghies launched from a converted trawler and manoeuvred them between an Icelandic harpoon boat and the whales, the release said.

GREENLAND STAYS WET

GODTHAAB, Greenland (AP) — Residents of this frigid North Atlantic island have rejected prohibition, proposed by the local leaders to stem the Greenlanders' national bender that is blamed for everything from street crime to suicide.

Reports Wednesday indicated many an islander was nursing a hangover after Tuesday's vote on a prohibition referendum — an event celebrated by some as a good excuse to hoist a few beers, the island's favorite brew.

Carbon Monoxide Cigarette Danger?

NEW YORK (UPI) — The U.S. Federal Trade Commission soon will begin testing all brands of cigarettes for carbon monoxide yield — a harmful gas produced by the burning paper and tobacco, the Surgeon-General of the United States said Wednesday.

Dr. Julius B. Richmond told the International Conference on Smoking Cessation the tests "may lead to a requirement that cigarette packages and advertising include this significant piece of information for each brand."

"Carbon monoxide impairs the oxygen-carrying capacity of the blood and we are looking into what efffect it might have on other organs," he said in an interview with United Press International after delivery of his report, New Initiatives on Smoking and Health.

"It could impair mental function to some extent. It takes several hours after smoking for the blood to be cleared. The carbon monoxide yield probably belongs on the pack with tar and nicotine facts."

capital scene

Oak Bay Senior Citizens' Activity Centre will hold an old time dance with music by the Oak Bay Serenaders tonight at 7:15-9:45, 1442 Monterey.

Capital City Temple No. 35, Pythian Sisters tonight at 8, 1620 Fernwood.

B.C. Historial Association monthly meeting tonight at 8:15, Newcombe Auditorium. Vita Gronnestad, president of the Victoria Geneological Society, will give a talk title Digging for Your Roots.

A question and discussion period about roles for men and women in the Christian community will be held at the Grace Lutheran Church Friday, June 23, at 7:30 p.m. Kathy Storrie of the dept. of sociology, University of Saskatchewan, will speak about women and religion and a film will be shown about the way men live.

Minus One Club dance Friday, June 23, 9 p.m., 732 Cormorant. Music by the Martin Van Orchestra.

James Bay New Horizons Society regular meeting Friday, June 23, 10 a.m., 234 Menzies. Joe Zakreski will speak about New Horizons organizations in Western Canada.

Panorama Leisure Centre, 1885 Forest Park in Sidney, activities for Saturday, June 24: 10-11:30 a.m., skateboard safety clinic and ramp-riding demonstration; 1-7 p.m., south Island zone skateboard championship featuring the Pro-Am Demonstration Team; 9 p.m.-1 p.m., school's out dance with canned music.

Cordova Bay United Church annual country store sale Saturday, June 24, noon-4 p.m., 5168 Cordova Bay Rd.

Club Canadien-Francais de Victoria will celebrate St. Jean-Baptiste day Saturday, June 24, 5 p.m.-midnight, 307 Richmond. Tickets are available at 1-853 Caledonia or by phoning 383-5335.

Woodsworth NDP Club of Oak Bay strawberry tea Saturday, June 24, 2 p.m., at Henderson Hall, 1632 Yale.

St. Barnabas Anglican Church Women strawberry tea, baking and miscellaneous sale Saturday, June 24, 2-4 p.m., in the parish hall on Belmont.

Island Saw Co.
617 Chatham Street 385-5500

STEWART & HUDSON

We're Changing Our Name!
Watch For Our Grand Re-Opening As
REVELSTOKE

The have-I-told-you-lately-that-I-love-you Weekend Special.
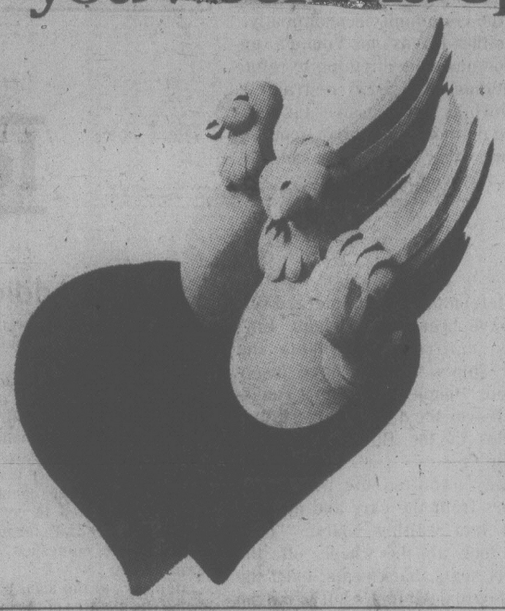
No.
No, I haven't, and I should, and I will.
I won't give you a diamond or a mink or a Dior gown. I'll give you me. I'll give you us.
I'll take you for a weekend at the Vancouver Four Seasons Hotel. There will be hundreds of guests and hundreds of people serving us, and we won't see any of them.
We'll eat, and drink, and dance, and wander around Stanley Park.
And we'll shop together, and swim together, and laugh and talk and relax together. And when we drive home, we'll sit closer in the car than when we left.
Weekend Specials, $35.00 per night,* for both of you.
*Minimum 2 nights.
Four Seasons Hotel
VANCOUVER
791 West Georgia Street, Vancouver, B.C. V6C 2T4
For reservations, call our toll free number:
In Canada (800) 268-6282 • In the U.S. (800) 828-1188

"Bapco's Best" Summer Sale!
$10.99 a gallon** (maximum sale price)
New-5 year Guarantee*

$10.99 a gallon** (maximum sale price)
New Latex BAP-STAIN goes on smoothly, easily. And it stays on, and on, and on. In fact, its guaranteed for 5 full years.* Choose a solid stain to cover up imperfections or a semi-transparent stain that brings out all the natural beauty of wood grain. And brushes come clean with just soap and water.
*BAP-STAIN Solid Colour and Semi-Transparent Acrylic Latex Wood Finishes are guaranteed not to crack, peel or blister within 5 years if properly applied in accordance with label instructions. If BAP-STAIN Acrylic Latex Wood Finishes fail to meet this guarantee, BAPCO will either, at its option, provide replacement stain free of charge or refund the full purchase price. No other guarantee, warranty or condition expressed or implied, statutory or otherwise is given.
**May be underfilled to allow for tinting.
Top-of-the-line Exterior Paints
Bapco's Exterior Latex is our premium-quality latex. Easy to apply, and dries fast to a tough, fade-resistant, flexible finish. Brushes and rollers wash clean under the tap. Choose from 960 colours.

Bapco's Oil-Based Exterior Gloss House Paint for those who prefer a tough gloss surface. Pick daisy-fresh White or your choice of 960 colours from this top-of-the-line exterior house paint.
$13.99 a gallon** (maximum sale price)
$13.99 a gallon** (maximum sale price)
But hurry! Sale ends July 10th!
Here's where to buy these quality Bapco products . . . and save!
BAPCO DECORATING CENTRES 2353 Douglas Street, Victoria, B.C.
BAPCO
Mouat Trading Co., Ganges, B.C.
Capital Iron & Metals Ltd., 1832 Store Street, Victoria, B.C.
Bishops Hardware 1237 Esquimalt, Victoria, B.C.
BAPCO DEALERS
6-22

SALE
10% to 50% OFF
LAMPS AND FIXTURES
of every description!
Hurry for Yours!

Open Wed. Thurs. Fri. 'til 9 P.M.
BESTON'S LIGHTING EXCLUSIVE LTD
595-0332 HILLSIDE SHOPPING CENTRE

Victoria Times

THURSDAY, JUNE 22, 1978

GORDON BELL
Managing Editor

STUART UNDERHILL
Publisher

BARBARA McLINTOCK
Editor

Any More Ideas?

Opponents of any tax revolt on the massive scale undertaken by Californians have spent recent weeks asking the question: if huge tax cuts were required, where would you cut first?

This week a couple of our city fathers, Ald. John Hayes and Mayor Mike Young, offered some suggested answers to their questions. Their ideas show just how ridiculous it would be to try to make revolt-sized cuts.

Hayes' idea was to abolish entirely the regional board on the grounds that it cost more than Victoria received from it in benefits.

On the surface, this makes some sense — the budget for the regional district for the current year is $18 million. To eliminate this would mean a saving of almost $75 for every man, woman and child from Sooke to Saltspring.

Unfortunately, however, the great proportion of that money goes for services that would have to be provided by some other level of government — through tax dollars — if they weren't provided through the regional district. Sewerage and public health services are two examples.

Moreover, as Hayes himself admits, some regional mechanism would have to be developed for the provision of many of those services — it would be absurd to have each municipality develop its own sewer system with no joint planning to ensure that the pipes met up at municipal borders.

There may be some truth to Hayes' idea that the regional district is expanding too rapidly and is building too big a bureaucracy. But surely the answer to that is to tell the board members, some of whom are Hayes' fellow aldermen from Victoria, to slow down. Hayes' idea amounts to throwing the baby out with the bathwater.

Young's suggestion was almost as drastic. He wants to check what he terms the over-concern about the environmental impact of sewage disposal. "There may be some esthetic value in going to the expense we do in disposing of sewage effluent, but it is environmentally necessary?" he asked.

The answer seems to be that no one knows for certain. Scientific studies have concluded that the long-term effect of dumping raw sewage into the ocean cannot yet be properly determined.

But, in a city as dependent on the tourist trade as is Victoria, surely even the esthetic considerations have much economic benefit. Already there are too many beaches in this area where signs warn against swimming, eating the shellfish, or even touching the water because of pollution. This can hardly encourage tourists to return. Young's idea might save the government money, but it might also cost the community economically.

Neither Hayes' nor Young's suggestion has done anything to refute the notion that fiscal restraint is worthwhile but massive tax cuts would do more harm than good.

Any other politicians got any ideas forthcoming?

Law of the Sea

Funny thing, perspective. I am a shrewd businessman, you are a sharp operator, he is a thief. Distance distorts as well.

The Panamanians who lightened the B.C. government schooner *Freelance* of a number of articles and pieces of navigation gear were "pistol packing pirates." Armed with guns, they paddled out to the boat and brooked no interference from the crew or Panamanian police. They "looted" the provincial government's boat.

When the same thing happens in local waters, why the looters are called "crowds of amateur salvagers."

When the freighter *Vanlene* piled up on the rocks at the mouth of Barkley Sound, carrying a cargo of freshly made Toyotas, the basic cupidity of every fishermen, logger and beachcomber for 100 miles around was aroused.

Helicopters and a professional salvage crew took off 131 of the 300 automobiles soon after the disaster, but as soon as they were through "dozens and dozens" of west coasters descended upon the vessel.

They carried out "an almost piranha-like job of stripping the grounded Panamanian freighter" (is the job done on the *Freelance* perhaps poetic justice?), according to a contemporary newspaper account.

"Virtually all of 169 Japanese cars left on the half-submerged vessel have been picked clean. Lifeboats, mattresses, blankets and other ship's supplies have disappeared. 'People have been scrounging all over the decks,' said Clifford Charles of the Bamfield lifeboat station'."

They unbolted the brand-new motors from the cars and lowered them into waiting boats. "'Then they took all the wheels off, the bucket seats, back seats, even the dashboards. All that's left is maybe a couple that were too hard to get to. But all the rest are just shells'."

Pirates? Amateur salvagers? It all depends on where you sit — and how fast you are with a socket wrench. Here's to the law of the sea.

RICHARD GWYN

The End of the Beginning?

OTTAWA — It is late. Maybe it is too late. But it was still worth waiting for.

Even though many of its details are bound to be changed, the draft bill on a new constitution that Prime Minister Trudeau tabled this week is probably roughly what the Fathers of Confederation ought to have been arguing about on their way over to Charlottetown in a champagne-laden boat in 1864, if they'd been blessed with hindsight as well as with foresight.

Our present constitution, the British North America Act, speaks to the condition of Canada today about as does Rose Marie to the RCMP. It was designed for a backward, rural colony. It gives as a principal reason for creating Canada, "to Promote the Interests of the British Empire." It scarcely mentions French and English language rights. It treats the provinces like township councils. It makes no mention of the office of prime minister, but devotes three of its 146 clauses to the Speaker of the Senate.

Trudeau now proposes to transform this curious British concoction into a constitution fit for "a federation founded on equality and mutual respect."

Allow Diversity

It won't be easy. The draft statement of aims itself sums up Canada's inescapable political dilemma: "Fraternity does not require uniformity, nor need diversity lead to division." The rhetoric is noble. The reality, though, is that the west has become alienated because it believes that Ottawa has attempted to impose uniformity upon it, while Quebec has just elected a government pledged to divide the country.

The challenge for constitutionalists therefore is, somehow, to find a way to allow all the parts of Canada, regional and linguistic, to be as diverse as they want to be, and yet to allow Canada to remain as the fraternal whole that it needs to be to function as a single country.

Trudeau's draft constitution amounts to a subtle and complex attempt, at times inventive and imaginative, to reconcile these near-irreconcilables.

Broadly, Trudeau had two choices. You could call one, "provincialization." This means decentralizing more power to the provinces, with perhaps something special for Quebec, in a country that is already perhaps the most decentralized in the world. The other you could call, "regionalizing the centre." This means giving the provinces a voice at the centre, so that the federal government becomes no longer just a central government but a truly national government sensitive to regional interests.

Trudeau has elected to try to regionalize the centre. At his press conference, he explained why. "I am hoping that to a degree, debates on provincial issues will take place here in Ottawa, thus allowing provincial premiers to return to their role of governing within their area of jurisdiction." In other words, if the premiers will stop squabbling with Ottawa, Ottawa will give them less cause to squabble by giving them a voice at the Centre of the national action.

After a decade of indifference to provincial demands, Trudeau may have made his choice, and have crafted an instrument by which to execute it, too late. Quebecers "crossed a threshold" on Nov. 15, 1976, as Premier Rene Levesque has said, if not toward independence then toward a recognition of themselves as a distinct community within Canada. All provincial governments, led by Alberta Premier Peter Lougheed, have developed a self-confidence and a competence that makes it unlikely they will concede, even to a reformed federal government, their recently-acquired right to speak exclusively for their provincial citizens on national issues. Provincialization, in other words, may be unavoidable, whether for good or for ill.

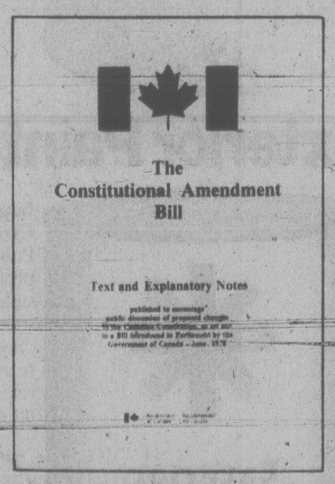

CONSTITUTIONAL BILL
. . . too ambitious, perhaps?

Still, Trudeau has gone a long way along the road he has chosen:

- A House of the Federation, half its members appointed by the provinces, will replace the Senate as the national forum for regional interests. Its members would approve appointments to federal boards and agencies, would have the power to delay (by "suspensive veto") House of Commons legislation, and would have, by a complicated system of "double majorities", effective veto power over all language legislation.
- The supreme court will be expanded, only Quebec judges will be able to rule on cases involving Quebec civil law, the provincial governments will be involved in appointments to the court.
- Provincial authority over civil rights and education is reaffirmed by allowing each province to decide whether to "opt in", to the new Charter of Human Rights and Freedoms, including language rights. However, to encourage the provinces to join, Ottawa has committed itself to waive, in the case of provinces which do so, its power to disallow provincial legislation.

Promote Fraternity

While much in the document will promote diversity such as the protection of minority language right, much also promotes Canadian fraternity. Proposed new clauses would give Canadians the right to own property in any province (several provinces now prohibit extra-territorial ownership) and the right to move to other provinces with full rights of provincial citizenship (Quebec has withdrawn language education rights from out-of-province anglophones).

Some of this is clever. Like the sharing of the patronage of Houses of Federation appointments, not just with provincial governments but, in proportion to their share of the vote, with federal and provincial opposition parties. Also, though this is a separate subject, like the way monarchy has been eased, but not rudely shoved, to the sidelines of the Canadian political system to make way for a homegrown governor-general.

Whether it is enough is quite another question. Lougheed already has opposed the House of the Federation as a device to upstage federal-provincial conferences at which he alone speaks for Alberta. Levesque has declared he will boycott constitutional conferences, except to expound his formula of sovereignty-association. All provinces are bound to demand more powers as their price for allowing Trudeau to claim paternity for a new constitution.

There's no chance that Trudeau's draft bill will turn out to be the beginning of the end, despite his ambitious timetable — phase one by mid-1979, phase two, including agreement on a rearrangement of federal-provincial powers, by mid-1981. It is just possible, though, that we may have reached the end of the beginning on our way to a new constitution.

letters

Heroin Addiction

The heroin bill as proposed by the minister of health is being attacked from almost every side.

Frustrated politicians of the opposition even before they really know enough to debate the bill, stated they would not attempt to amend the bill but fight it all the way; this would seem to indicate they feel there is no answer to the problem and this canker in society must be permitted to continue to destroy those foolish or unfortunate enough to be enmeshed in its many ramifications.

Members of the legal profession following the dictates of the law enable the pushers to be freed on bail and thus permitted to continue their nefarious trade and nullify the efforts of our peace officers who arraigned them in court.

Then we have the pseudo-protectionists of individual liberties and their sanctimonious mouthings secure in their own inviolability from contamination.

To all these people I say "Are you your brother's keeper?" The answer is "yes" — it is your duty to protect your brethren from their weakness and the scum who fatten on them by providing at such a terrible price the bondage of drugs.

If the drugs are not available, the addict must in consequence be deprived and thus ask help from those best qualified to give the necessary support in breaking the habit.

It is hopeless in this land where we have no death penalty even for the most heinous crimes but when capital punishment is returned, as I am sure it will be eventually, let us give serious consideration to placing at the top of the list the death penalty for convicted czars of the drug trade.

If the threat was not sufficient, I am sure one conviction and carrying out of the penalty would immediately stop the trafficking in drugs.

The money spent in police involvement, court proceedings, loss to private citizens through criminal acts of the addicts, etc., can be spent on their rehabilitation and assumed return to normal living with no drugs available.

Certainly a nonentity such as myself cannot expect to raise much flak with this suggestion but we must at least raise our voices against this permissive attitude towards a constitutional right which in effect is a danger to the individual concerned.

We can surely agree on sufficient regulatory powers to protect the individual from malfeasance by the state and yet be adament enough to protect and assist those unfortunates who have been deprived of a life of normalcy through our acceptance of this intolerable situation. — Ken Burns, 401-640 Dallas Road.

In the Cards

The medical profession's refusal to back the government's proposal requiring patients to sign claim cards is a mite strange in the light of their recent backing of another government proposal to have addicts forcibly detained and treated for long periods of time. Giving up some of their own freedom of choice obviously hits a little too close to home for comfort. What's good for one segment of society apparently isn't quite good enough for them. If I were an addict, I wouldn't want any of this crowd treating me.

Doctors claim it will be an inconvenience to the patients as well as to themselves. I would prefer that they did not take it upon themselves to speak for me and thus remove my rights to freedom of speech and thought. I would like to say that I think this is the only really logical, intelligent suggestion that the Socreds have seen fit to offer a long-suffering and frustrated public. I would even go so far as to say that is is the first genuine ray of light to escape from the dusty, cobwebbed, basement mentality of this government. — Joan Bittorf, 1073 Davie Street.

Yates St. about 1930. Downtown needs food stores to bring in people.

Now Town Down

The *Times'* editorial of June 12 (Socratic Dialogue) asks information as to the kind of shoppers who come downtown, what they want, what they might patronize, and what they dislike about downtown.

Forty years ago, in 1938, Victoria's city shopping centre was a nice cozy area where ladies came to town to shop for their families' food. Saturday afternoons especially became a social event as people poured into town by car and street car from surrounding municipalities to stock up or place orders for their weekly supply of groceries. This was followed by shopping around the stores, then a pleasant rest over a cup of tea and crumpets at Terry's, Spencer's, or the Bay. Then everyone happily went home, including the shopkeepers, after spending a most enjoyable afternoon downtown.

Today in 1978, the food emporiums have vanished. Gone are the grocery departments of Eaton's, the Bay, Scott & Peden (now Buckerfields), the Safeway next to the Bay, Safeway and Ray's on Fort Street, Vegetable Row (700-block Fort Street), the twice-weekly public market on Cormorant, and the Chinese groceries on Government. Victoria abolishing food outlets killed its major attraction for successful business.

What downtown Victoria has now is an ugly conglomeration of office buildings, financial and investment companies and, believe it or not, a bank occupying practically every vital, prominent corner of the city centre. If the remaining businesses did not keep their lights on after closing hours, Victoria could easly become a ghost town at night. Need more be said as to why downtown Victoria is now town down, as people daily flock to outlying food marts? — A. L. Stevenson, 2765 Belmont Avenue.

New Leaf at VSO

I think your readers should be made aware that the Victoria Symphony in endeavoring to correct past wrongs, is embarking with new management and a new board, on a six-pronged funding drive over the next six months. In other words with the support and commitment of our community we can overcome the apathy with which the symphony has been met on all levels.

We have gone hat in hand and prepared to do our *mea culpas* to two of the four local councils. We are asking merely for help in funding an expected $26,000 shortfall in meeting the orchestra costs of providing summer concerts in a non-revenue period.

We fully and firmly expect to retire our deficit out of special projects. We are not "horrified" as is Mayor Mike Young at our projected budget of $1.1 million next year. We are naturally concerned but in ways that reflect our commitment to our orchestra, as a viable part of our community, as a fully professional symphony which now rates among the top five in Canada in terms of performance and as a segment of our population which will generate a 2.5 rollover back into the economy of the four core municipalites.

I think that it ill serves the symphony, comprised as it is of a group of highly dedicated, highly professional and (up until now) grossly underpaid musicians, and the community as a whole, to keep rehashing (as the politicians appear to enjoy doing) our past mistakes. The fact is that the symphony is struggling to get funding for provision of a community service, i.e. the downtown open air free concerts in the summer season. We had hoped that the community as personified by the local councils would rise to the occasion. — Jean M. Hunter, Manager, Victoria Symphony Society.

No Tin Sheds

The federal government spent vast sums of money in Ottawa in the process of beautification and quite properly so. Man does not live by bread alone. Victoria also has been, as the capital city of a great province, the object of much study, concern and expenditure. It is inconceivable, it must be a bureaucratic error, that it is proposed to build tin buildings on the esthetic level of country outhouses on our beautiful waterfront.

We cannot urge Ottawa too strongly; we plead for its thought and consideration before this offence is perpetrated on us. As Transport Minister Otto Lang loves Ottawa, consider our love for our city and stop before it is too late. It is the earnest hope of everyone in Victoria that Lang will hear our plea and stop this desecration before it is too late. Such "temporary" buildings last as eyesores forever and money is always spent unwisely, except perhaps in time of war, on crude, cheap and unpleasing structures which are an offense to the eye anywhere, but a real desecration on our seafront.

We urge Lang to act now before it is too late. — M. P. Paine, 3620 Quadra Street.

VICTORIA TIMES, established 1884 is published every afternoon except Sunday by the Times Publishers, 2621 Douglas Street, Victoria, B.C. V8W 2N4, a division of FP Publications (Western) Limited. Second class mail registration No. 0625. All undelivered copies and notices of change of address to be sent to the above address. The Canadian Press is exclusively entitled to reprint the local news published herein.

VANDER ZALM . . . doesn't understand

The Freedom to be Different

THE SUN
An Editorial

It's sad, that's what it is. Sad.

We in British Columbia are rich in many ways. We have more than our share of nature's bounty. Our standard of living, while under attack, is better than most. We live in a free society that is secure enough to tolerate fools and bigots and hypocrites.

Collectively, we have the resources, the brains and the compassion to look after the less fortunate among us — the poor, the sick, the young, the unemployed, the handicapped — who need help. But the man we have employed for the last two and a half years to manage that task, Human Resources Minister William Vander Zalm, still does not understand what his job is.

Mr. Vander Zalm understands that the taxpayer does not want to see the dollars he contributes to the welfare of his less fortunate neighbors go to waste. He understands that those dollars should go first to those who need help the most.

But he does not seem able to understand that attempting to impose his own moral and philosophical standards on others, and threatening them with compulsion if they fail to accept the imposition voluntarily, are actions quite incompatible with the democratic freedoms which form the basis of our society — not just the freedom of speech, but the freedom to choose where and how we will live, with whom we will associate and how we will view the world around us. The freedom, in short, to be different.

Mr. Vander Zalm, like Henry Higgins in *Pygmalion* but unfortunately without the same good humor, divides the poor into two classes: the deserving poor and the undeserving poor. The underserving poor, as defined by Mr. Vander Zalm, are those who are able-bodied but won't pick up shovels or won't go where the shovels are, who wear "unsuitable" clothes, long hair and beards, who live in places where magic mushrooms grow, who indulge in what used to be called living in sin. All these people have been told by the minister at one time or another that, because of what they are, they are ineligible for welfare benefits.

Last week Mr. Vander Zalm extended his categorization of the undeserving poor to include unemployed young people drawn to the "bright lights, promise and hope" of downtown Vancouver. They are cluttering up the city's welfare rolls and he wants them to move out.

The minister's heart is in the right place: he is concerned that their lives will be destroyed by liquor, drugs and prostitution. The first part of his solution — to lead them away from Vancouver by offering them food and shelter elsewhere and paying their moving expenses — is reasonable.

But, as always, Mr. Vander Zalm could not resist adding the threat of compulsion. If the young people do not succumb to his inducements, he will force them out of Vancouver by refusing them assistance.

Thus, if they do not do what the minister thinks is best for them, he will punish them by depriving them of their freedom of movement and association. And why? Because they are poor.

Mr. Vander Zalm's approach to such problems exhibits the same kind of elitist mentality as that displayed in Quebec Cultural Development Minister Camille Laurin's white paper on culture and the Canadian Radio-Television and Telecommunication Commission's attempts to restrict access to radio and television programs. In all, the message is the same: *We know what's good for you and have ways to make sure you get it.*

The sad part of it is not so much that the Vander Zalms and Laurins of this country think the way they do, but that they cannot see that their approach is the very antithesis of a democratic free society.

Here in British Columbia, the sadness is doubled by the inability of Premier Bill Bennett to see the immense damage that Mr. Vander Zalm's attitude has done to the image of responsible, enlightened government that he so earnestly wishes to project — damage that he now has no hope of repairing unless the minister is moved quickly to a portfolio where his dealings with people can be reduced to a bare minimum.

Frontiers of Science

The Gene Machine is Put to Work

By NIGEL HAWKES
London Observer

On an industrial estate south of San Francisco, the world's first bacterial engineering company is setting up shop. It may well turn out to be a moment in history remembered alongside the birth of the chemical industry in the 19th century, or the coming of steam power in the 18th.

For it marks the debut in the commercial world of a whole new branch of engineering, capitalizing on the discoveries made in biology since the last war. The company is Genentech Inc., and its formation has been greeted with concern, as well as admiration.

The reason is that the scientists behind the new company are pioneers in the science of recombinant DNA, a method of manipulating genetic material which holds huge promise and, some say, great danger.

By fiddling about with genes, say the critics, scientists might by accident produce a "super-bug" to which the human system would have no natural defence and which might therefore rip through the population like a plague.

The dangers of this happening have almost certainly been overstated; many scientists, including Nobel prize-winner Jim Watson, regret ever blowing the whistle and alerting the public to the potential dangers. As a result, he fears, the field is now in grave danger of being swamped with unnecessary regulations.

Genentech — short for genetic engineering technology — is the brainchild of a bright young entrepreneur named Robert Swanson. He combines a degree in chemistry with experience in starting small companies and a keen eye for new business opportunities.

In 1976 his reading of the scientific journals convinced him that recombinant DNA was about ready to move out of the laboratory and into the factory.

He brought together three scientists with the key skills: Dr. Herb Boyer of the University of California at San Francisco, molecular biologist Dr. Arthur Riggs of the City of Hope Medical Centre in Duarte, California, and Dr. Keiichi Itakura, an expert in gene synthesis. With $1 million backing from investors and financial institutions, Genentech was afloat.

Its first product will be a brain hormone called somatostatin, a chemical with a small market but a big price — $30,000 a gram. At the moment, somatostatin is mainly of interest to research scientists, but it could find clinical uses, perhaps in conjunction with insulin in the treatment of diabetes.

The first step in producing somatostatin is to build an artificial gene, a chunk of the genetic material deoxyribonucleic acid (DNA) which, when introduced into a cell will instruct that cell to produce somatostatin. This is a *tour de force* of synthetic chemistry, but it can be done.

The next step is to infiltrate the synthetic gene into a bacterial cell, so that it can turn that cell into a miniature factory for the production of somatostatin. The gene must become part of the genetic component of the cell by being spliced to a small piece of naturally occurring DNA in the cell called a plasmid.

New branch of engineering in the commercial world

The cell chosen by Boyer and his colleagues was that of a common bacterium, *escherichia coli*, an inhabitant of the human gut. To minimize the risk of producing a rogue bug which might escape and wreak havoc in human guts across 49 states and maybe the world, they used a feeble strain of *E coli* which can only survive in the cosy conditions of the laboratory. If it escaped, it would die.

The plasmids were removed from the cells and separated from other genetic materal. They are tiny rings of DNA which can be cut open chemically by the use of an enzyme to form a strip of DNA with jagged ends, like a ribbon cut with pinking shears.

If the artificial gene is then cut with the same enzyme, its jagged ends match up and it fits neatly together with the plasmid to form a new plasmid.

Finally this new plasmid is put back into *E coli* cells, conferring on them the ability to manufacture somatostatin. By a series of processes of gene synthesis and manipulation, a cellular "machine tool" has been produced, able to turn out a human brain hormone to order.

It produces somatostatin very much more cheaply than existing methods, perhaps 100 times more cheaply, Swanson says. But the real prize, which is being pursued by a number of groups, is to use the same technique to produce insulin.

The market for insulin, used daily by millions of diabetics, is an altogether larger and more profitable proposition, worth $100 million a year. But the technique for producing it is harder than that for somatostatin, and it is far from certain that Genentech can win the prize. Swanson is giving no secrets away but hints that his company is a lot nearer to producing insulin than anybody gives them credit for.

It is at this point that the Genentech story becomes involved in campus politics. Some colleagues of Boyer's at San Francisco feel strongly that if a method is devised for the production of insulin, it should not become the commercial property of any group.

The unease is heightened by the fact that last year the group working on insulin accidentally breached the guidelines laid down by the National Institutes of Health for the safe conduct of recombinant DNA work.

The breach actually caused no dangers to health and the scientists responsible stopped when they realized what they had done, but the impression was created nevertheless that a race was on to produce human insulin and the normal courtesies of scientific life were being lost in the process.

Swanson admits that some people on the campus think it wrong to commercialize their research, but says that relations between the company and the university are generally good.

He points out that virtually the whole semiconductor industry spun out of nearby Stanford University — without criticism — and feels that it is simply the newness of biological research being commercialized in this way which upsets people.

In any case, the idea that any new biological technique can be isolated from commercial pressure is something of an idle dream. The rush of the drug companies into recombinant DNA, led by Upjohn, Abbott Laboratories, Miles Laboratories and others, is already under way. Swanson says that the drug companies have some catching up to do — "we believe we're one to two years ahead of them" — but nevertheless expects to have close dealings with them and to undertake research contracts for them.

For the moment, he says, he's taking things one at a time. "We had the vision we could be the first to demonstrate the commercial viability to produce human insulin the same way some time this year — and we will, with luck."

Spreading a Fog Over the Economy

By DOUGLAS FISHER

OTTAWA — CSIP, pronounced SEE-SIP, is the newest agency spawned by the federal government's never-ceasing need to show it is doing something about the economy.

CSIP will last, Dr. Sylvia Ostry says, two years from July 1. It will cost, she says, about $3 million a year, and have some 75 economists, statisticians, communicators, etc.

It seems cheap enough. It's heartening there's a built-in promise of "sunset" in 1980 for CSIP. Indeed, if you believe her, CSIP will get off the scene only a month or so before or after the AIB (Anti-Inflation Board), pronounced not ABE, but A-EYE-BEE.

The news about CSIP has been dribbling out for weeks, but last week we got the full cloth of it from Chairman Ostry of the Economic Council of Canada (known as E-SEE-SEE).

Out of an authority found in a section of the act creating the ECC comes the sky-hook for CSIP, THE CENTRE FOR THE STUDY OF INFLATION AND PRODUCTIVITY. Thus, out of the ECC, which was the successor to the NPC (National Productive Council) comes the CSIP to carry on part of the work of the AIB, which inherited some of the functions of the PIC (Prices and Incomes Commission.)

Have you followed me thus far? Let me confuse you further.

CSIP is to gather data, do research, write, and then COMMUNICATE. How Madame Ostry stressed communicate! Stuff which the general public could understand! Quarterly reports. Research reports.

A key part of CSIP's role, using "macro-economics" and "sectoral analysis", will be to define and reveal a sort of "early warning system" for inflationary factors, including something known as "the underlying rate of inflation."

Mark that phrase: "the underlying rate of inflation." I'll call it the URIN factor, pronounced "urine."

Why is URIN now important? Partly, because this is what CSIP and its 75 polymaths and $3 million a year for two years will be coming up with.

Why does Canada need URIN now? Inevitably, a regular economic indicator gets to be too blunt for the politicians' comfort. So it must be fudged.

That's why, long ago, unemployment percentages were "seasonally-adjusted."

They had to be interpreted in the light of "participation rates," then reduced by something known variously as "structural unemployment" and "frictional unemployment." We have economists talking about "real unemployment rates," as distinct from the old-fashioned, seasonally-adjusted rate of unemployment. Over in the indexing of consumer goods and the famous CPI, we've had adjustments in base period and adjustments in components as the percentage figure rose higher and higher.

The beauty of URIN, at a time when the CPI or Consumers Price Index is projecting a nine per cent plus rate for this year, is that it is somewhere around five per cent. Just to sling such a lower figure into the debate is a check on those whimpering about the aged, the widowed and orphaned.

Doesn't it cheer one to know that the underlying inflation rate is five per cent, not nine?

But I've digressed again.

The AIB had the mandate to study the causes of inflation, and its economic research group had immense powers to pry information from companies. As much power, if not more, than STATSCAN ($135 million and 5,000 employees this year) which prepares the CPI and the countless other regular data.

After the government decided to end price and wage controls and the AIB, a need was seen for an economic monitoring agency, other than STATSCAN or the department of finance and industry, trade and commerce. This post-controls agency should, in common sense, have been a "a son of the AIB" but the provinces not only wanted the AIB gone, they wanted no son of it. So the ECC got the proposition, out of which has come CSIP, an intellectural relic if you want, of AIB, but embedded (just for a passing time) in ECC.

Who saw the need for a monitoring agency? I am sure it had to be the top officials in the PMO-PCO. After all, AIB had not wrestled inflation to the ground but it had to be dispensed with.

Someone must have remembered that PIC had been erased without any vestiges or relics left in place. Our mandarins couldn't face a total wipeout of their latest exercise in whipping inflation, yet they couldn't, given provincial feelings, carry on anything of the AIB.

Dr. Ostry presented this new but familiar duck in her own pleasant and stylish fashion; what I would call a fog of candor. There were so many "on the one hand, on the other hands," so many "you will remember," such a friendly bobbing through time, incidents and acronyms, that most of us in her presence were moved to think (I think): "Isn't she nice."

Who's Wearing the Trousers?

katharine whitehorn

LONDON — The fuss at Maiden Erlegh School, Reading, England, is not, for once, about maidens dressing sexily too early, as such rows usually are: it's about the right of the female teachers to wear trousers to school. The headmaster has said they are not to wear trousers, and the women teachers are defying him to remove them.

We need not go into the deficiencies in toilet training, breast feeding or other features of his male chauvinist piglet hood to figure out why he takes such a stand; for men are all too often in confusion about what they think women — especially professional women — should wear.

They'll agree they like a good snigger at a bikini; they'll concede they can get a bit bored with too much dark blue double-knit. But beyond that they'll say — and probably, really think they mean — that they just like a woman to "look nice."

Yet clothes trigger a much deeper response in them than they are prepared to admit.

I had a startling example of this among international executives recently, at a management course in Fontainebleau, France. They were shown films of managers in action, concerning an American firm, Dansk Designs, which had attempted to go for growth and to streamline what was essentially a craft-centred business.

The managers were asked to comment on three characters they had seen on film: a potter, an American troubleshooter (male) and a marketing director who was a very glamorous American female with long blonde hair.

In a roar of urf-urf-urf hilarity, they immediately said she was "hard," "sterile," "doesn't listen" — and an earlier course had yelled "Fire her!"

Yet the lecturer was able to prove that in all their responses they were simply airing their own prejudices. They said the potter was "uncommercial," though he had been as cost-conscious as anybody; they automatically admired the American whiz-kid though he had set up several things for which they blamed the lady. And as for "dosen't listen" — "She was the only person taking notes!"

Plainly, what they simply couldn't take was what were for them contrary signals: to them the flowing hair and attractive clothes had to be a sexual come-on, and they couldn't bear to see it coupled with male task-oriented business behavior. Yet the maligned woman had probably learned to dress like that because a common male put-down of the career woman is that she's a shrivelled old bag with no sex appeal.

It begins to be clear to me why the most acceptable career women on our TV screens are always astronauts (in space suits) or doctors and scientsts (in white coats.) Or lady judges wearing gowns — the accepted male drag of their trade.

London Observer

COUVELIER MAYFAIR COUVELIER MAYFAIR

SALE CONTINUES

SALE SUITS
Reg. 285.00 NOW 89.95
Reg. 275.00 NOW 129.95
Reg. 290.00 NOW 159.95
Reg. 295.00 NOW 189.95
Reg. 299.50 NOW 229.95
Reg. 330.00 NOW 249.95
Grosso — Samuelsohn Freedman

SALE SPORT COATS
Reg. 125.00 NOW 79.95
Reg. 150.00 NOW 99.95
Reg. 155.00 NOW 119.95
Reg. 180.00 NOW 139.95
Reg. 195.00 NOW 159.95
Reg. 265.00 NOW 179.95
Reg. 285.00 NOW 199.95
Grosso — Samuelsohn Freedman

SALE SHIRTS
33% OFF
Hathaway — Pegasus
Countess Mara

TIES
50% OFF
Christian Dior — Lanvin
Karen Bulow
Countess Mara

SORRY—ALTERATIONS ARE EXTRA ON SALE ITEMS

COUVELIER Fitting Room
MAYFAIR MALL 382-4421
Tues. and Sat. 9:30 a.m. to 5:30 p.m.
Wed., Thurs. and Fri. 9:30 a.m. to 9:00 p.m.
CHARGEX VISA 6-22

COUVELIER MAYFAIR COUVELIER MAYFAIR

Before the Judge

The preliminary hearing into charges of armed robbery, possession of stolen property and unlawful confinement faced by a James Bay couple was set Wednesday for Sept. 21 in Victoria provincial court.

Deborah Jane Mavis Frank, 21, and Peter Larsen, 29, both of 425 Simcoe, were arrested in connection with a Friday night holdup at the McKenzie Avenue liquor store in which $14,500 was taken and manager William James Taylor bound.

Both elected trial by judge and jury through their counsel and Miss Frank was released on $1,500 surety bail Monday while Larsen was denied bail Tuesday by Judge William Ostler.

★ ★ ★

A teen-ager with a penchant for cars was jailed for one month after he pleaded guilty to taking an auto Wednesday morning without the owner's consent.

Kelly Raymond Davey, 2122 Cook, was originally charged with theft over $200 and possession of stolen property but defence lawyer Barry Mah Ming subsequently entered a guilty plea to a charge of taking an auto without the owner's consent.

Crown counsel Don Laughton said Davey and two juveniles were spotted by Victoria city police at 1:30 a.m. as they were leaving a car. Laughton said the officers checked the vehicle and noted that articles from the glove compartment were strewn on the floor. Police learned later that the car had been stolen from two blocks away.

Laughton said Davey had been convicted March 23, 1978, in Calgary for theft over $200, possession of stolen property, and breaking and entering, receiving a suspended sentence and one year's probation on that occasion, and on May 5, 1978, in Victoria for taking an auto without the owner's consent, receiving a $200 fine.

★ ★ ★

Two Greek fishermen from the Mainland were fined a total of $250 after changing their pleas to guilty on charges of assaulting a peace officer and causing a disturbance by fighting.

Panagiotis Kouroupis and Demetre Melahrinakis were fined $25 each for the assault and $100 each for the disturbance.

Laughton said the incident occurred Jan. 24 at the Harbour House Hotel at Ganges. He said a fight was started and RCMP were called in. Two calls for reinforcements had to be made, Laughton stated, and Kouroupis finally had to be handcuffed and dragged to the police car.

Defence lawyer George Angelomatis of Vancouver said the whole affair started when two or three others who were drinking at the hotel made references to "DPs," infuriating the two fishermen.

"I deeply regret the intolerance," Ostler said, referring to the remark, before levying the fines.

★ ★ ★

Three young men charged following a mugging Saturday near Beacon Hill Park elected trial by judge and jury and had their preliminary hearing set for Nov. 3.

George William MacDonald, 23, and Charles Vernon Mooring, 21, both of 960 Inverness, and Bruce William Mooring, 19, of 710 Fort, were jointly charged with robbery and mischief causing wilful damage to the alleged victim's car.

Charles Vernon Mooring was also charged separately with possession of a stolen watch and money.

★ ★ ★

A 21-year-old Friendly Cove man who kicked in a $300 window Wednesday morning was fined $100, placed on eight months' probation and ordered to pay restitution

Irving Joseph Marks, who told Judge Blake Allan he was temporarily living in Brentwood, pleaded guilty to mischief causing wilful damage.

Court was told Marks went to Quonley's Market at Government and Fisgard and asked the owner to call a taxi for him.

Shortly after, Laughton said, Mark kicked in a six-feet-by-six-feet plate glass window. The owner of the store, a woman, gave chase and Mark was finally caught by police near the Kings Hotel on Yates.

Plywood, 3032 Jutland, and eight pieces of shiplap were taken from Stewart and Hudson Lumber, 410 Gorge Road East. Total value of the lumber was placed at $70, Laughton said.

Allan placed the youth on 12 months' probation and also ordered him to seek and maintain suitable employment.

★ ★ ★

A 22-year-old recent arrival from Alberta was denied bail on a charge of breaking and entering.

John Gordon Marshall, 2891 Craigowan, was charged with a Tuesday morning break-in at the Gorge Vale Golf Club, 1003 Craigflower.

Defence lawyer Bruce McConnan entered a plea of not guilty on behalf of Marshall but his bail application was turned down.

A trial date of July 17 was fixed and Marshall will remain in custody until that date.

★ ★ ★

"He really should go to jail but I can't bring myself to doing that," Ostler said of a 58-year-old man convicted of his third drinking-driving conviction.

Thomas Charles of East Sooke Road pleaded guilty on May 31 to impaired driving on April 29 and was remanded to Wednesday for a presentence report and sentencing.

Laughton reminded the court Thomas was convicted of impaired driving in 1964 in Duncan and on Sept. 8, 1977, in Victoria and was fined $150 and $100, respectively.

However, court was advised Thomas suffered a stroke two years ago and was handicapped by it.

Ostler suspended sentencing on Thomas, placed him on one year's probation, ordered him to perform 50 hours of community service work and accept any Drug and Alcohol Rehabilitation Society counselling as directed, and prohibited Thomas from driving for one year.

★ ★ ★

Fined $500 for impaired driving was Ronald William Rasmus, 29, of 1007 Collinson.

Driver Can't Remember

The driver of one of the cars involved in a head-on collision more than four years ago in Duncan testified in B.C. Supreme Court Wednesday she remembers little of what happened.

Jo-Anne Meyer (formerly Pearson), 23, said she was unconscious for three days after the March 17, 1974, accident in the 1400-block Maple Bay Road when another car crossed into her lane and her recollection is not very good.

"The last thing I remember is seeing a car coming on our side of the road. That's all I remember," she said.

She said she couldn't really tell how far away the other car was but she agreed she said at a pre-trial hearing it was 12 feet.

In court, she said she felt she had to give a distance on the prior occasion and it could have been two or three car lengths away.

In cross-examination, she said her answer at the pre-trial hearing that she never saw the other car until the collision was not correct.

"I saw it some distance away," she said.

Asked if she could have taken evasive action, she replied: "I don't know. I could have. I could have, maybe."

The driver of the other car, Michael Roy Summers, 21, of Duncan, completing his testimony, denied his car had partial steering failures before the accident and said the failure of his steering that day was a surprise.

He agreed it was an unfortunate turn of phrase when he told police shortly after the accident that there was six or seven inches of play in the steering either way. He did not mean a total of 12 or 14 inches, he said, but three inches either side of centre.

ALF BECKER'S CHAIN SAWS
2981 Tillicum Rd.
384-6414

CORPORATION OF THE DISTRICT OF SAANICH

NOTICE TO TAXPAYERS

All 1978 property tax notices have been mailed. If you have not received your tax notice contact the Tax Department at 386-2241, Local 233, immediately.

Payment of 1978 taxes must be received on or before June 30th, 1978, to avoid penalty charges.

K. W. Middleton,
Collector.

ESSO EXTRA PREMIUM UNLEADED: this is the weekend to find out how much better it performs.

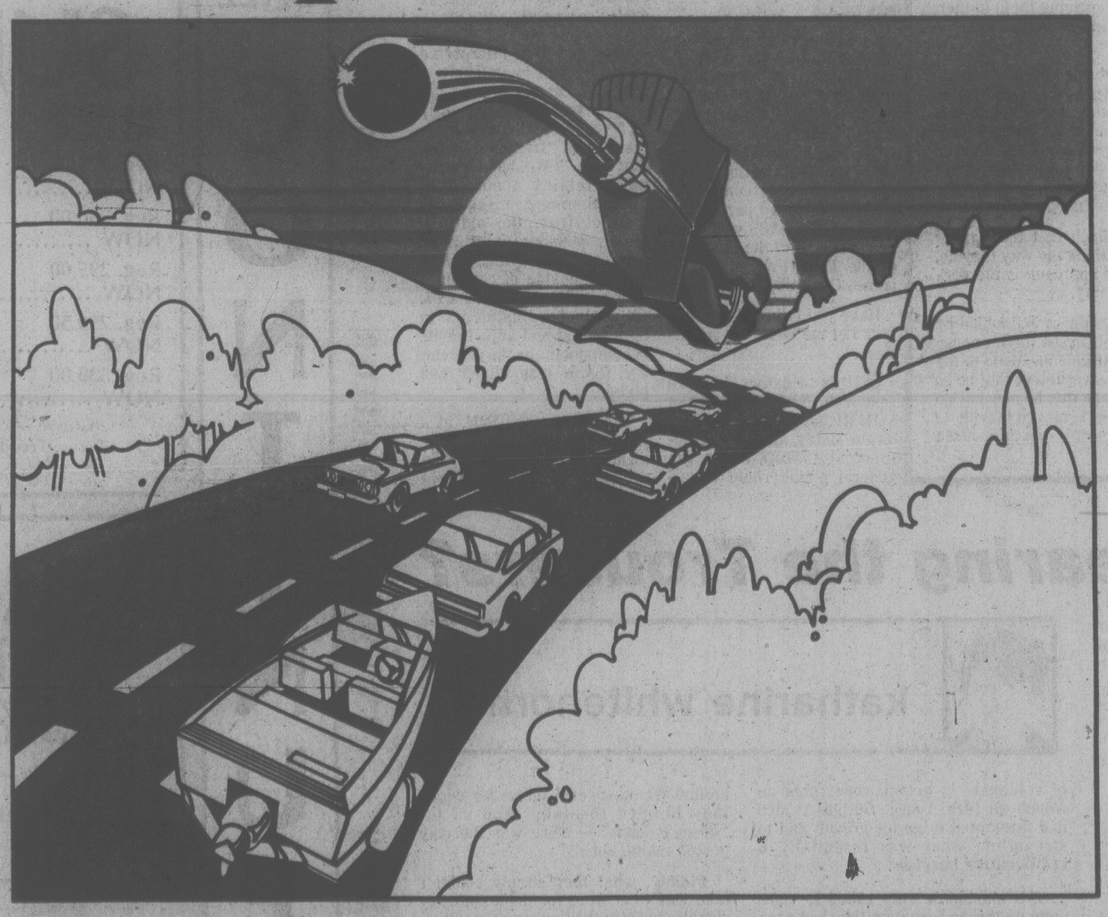

If you fill up with Esso Extra Unleaded gasoline now, you'll enjoy its high octane performance all weekend. If you start out with your usual regular unleaded, you'll probably be ready for our premium unleaded coming home.

Think about it: with regular unleaded you're going to have to live with a loaded-down car, hills, passing in heavy traffic, hot weather and gasoline that just doesn't have the high-octane performance of Esso Extra premium unleaded.

That could mean knock, weak acceleration, run-on; frustration you just don't need.

Was there ever a more sensible time to test your first tankful of Canada's first and only premium unleaded?

Esso

The Performance People

Year's Delay Threatened On Hospital

Work on the new Victoria General Hospital on Helmcken Road could be delayed as much as a year.

The regional hospital and health planning commission was told Wednesday Health Minister Bob McClelland has rejected a proposal to use a cost plus-fixed fee contracting method, which would have allowed early work to start on the project before final drawings for the latter stages of contsruction have been completed.

The minister, however, still wants the work to begin this summer and is willing to approve such work as grading, water, sewer, drainage and roadwork.

The commission is then expected to get a standard contract for the rest of the construction.

Regional hospital planner Murray Halkett said the project manager for the hospital's construction has recommended against the minister's suggestion because of the impact winter weather would have on the open site.

He said either the work on the site should start this summer with construction of the hospital following immediately or the whole project wait until ground conditions are again favorable next summer.

McClelland is opposed to the cost plus-fixed fee method because of the difficulties encountered at Burnaby General Hospital where problems with an electrical sub-contractor ended with considerable added costs. In spite of this, Halkett noted, the project — which had the same project manager, Unicon — still came in within the original budget and a full year ahead of schedule.

The commission, which is hoping for an Aug. 15 start, voted Wednesday to ask McClelland to reconsider his position.

Commissioner Art Young said the region had hired a project manager with the consent of the minister, because it had decided to use fast-tracking. He estimated that about $100,000 had already been spent with fast-tracking in mind.

Dr. John Dickson said any delay on the hospital could mean costs would ultimately be much higher. Halkett agreed, and said estimates from the quantity surveyor indicate the hospital plan might cost more than budgeted, although more study would be required.

It appears the quantity surveyor added liberally in order to cover contingencies and inflation and, if those costs had been estimated too high, the project might be within budget, Halkett said.

"If the ministry insists on holding this up for a year they could prove the quantity surveyor right," commissioner Terry Prentice said.

Piggery Put-Down Asked Near New Hospital

Central Saanich will be asked to draw up a bylaw outlawing such operations as a piggery, which is being proposed for a site near the new Saanich Peninsula Hospital.

Health Minister Bob McClelland, who first drew the matter to the attention of the Capital Regional District's community health committee, will also be asked to take direct action.

The proposed piggery site is within 700 feet of the new hospital.

The committee decided Wednesday it has little jurisdiction although regional health officer Dr. Allan Arneil is demanding that any construction be set back 330 feet from the centre of the main highway.

In a letter, Marc Crouteau of Western Recreation Resources Ltd. said earlier plans to have a one-storey building — including a five million gallon annual capacity liquid manure storage area — have been abandoned because of the setback restrictions.

Now he plans two three-storey buildings, producing at least 10,800 to 15,000 pigs each market year.

He said the land had originally been bought in 1962 when a recreation complex had been planned.

TEACHERS OPEN OWN SCHOOL

Two teachers in the Bank Street school oral communications program being moved to Margaret Jenkins elementary have decided to open an independent school.

Former Bank Street head teacher Bridget Flynn and teacher Joyce Zink will open their own oral communications program in September.

The new program will operate from the old Cathedral School at 520 Niagara.

Both teachers resigned from the Greater Victoria School District this year after trustees decided to shift the four-year-old Bank Street program to Margaret Jenkins because of declining enrolment.

The independent program will be named the Renaissance School and will teach Grades 1 through 4.

EYE POPPER SALE

the Bay

open tonight 'til 9 p.m.

317 clears out

It's wild, it's exciting. It's a sale at 317!

If you're a young guy who likes looking good, you don't have to look any further than 317. Now through Saturday, 317 is bursting with bargains on the clothes you want. The beautiful buys listed here are just a sampling of the selection on sale while quantities last. Jeans, jackets, shirts and slacks...the clothes that make it are at the Bay.

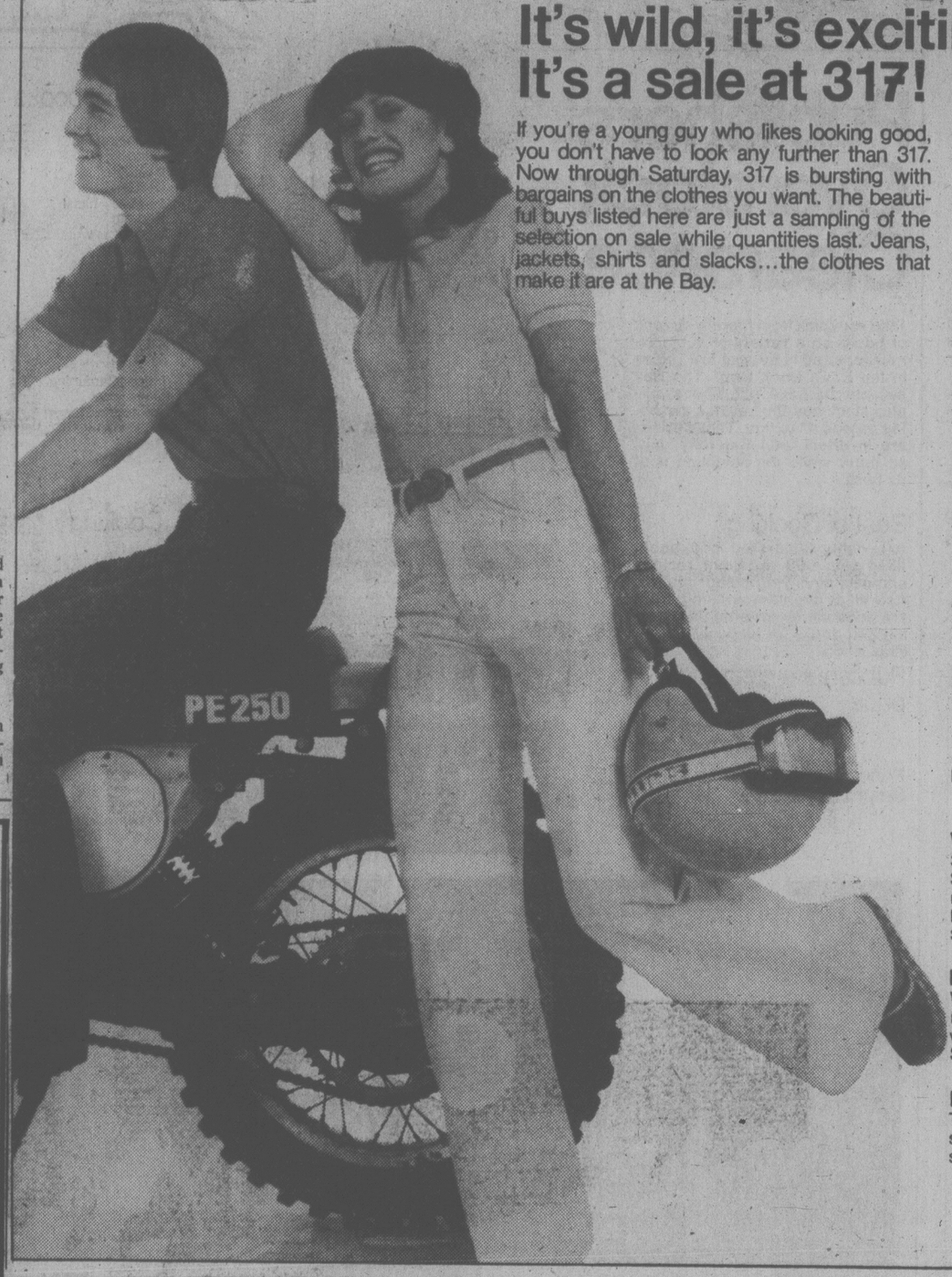

Casual summer slacks
The quantities and sizes are limited on these very popular lightweight cotton styles. Classic casuals in white. Waists 28-36 Reg. $25.
Sale 16.99 to 19.99

Three-piece suits
The style and the price are right! Our assortment of polyester/wool suits includes powder, camel. Available in broken sizes.
Reg. $150.
Sale 99.99

Tropical dress pants
Made in a lightweight blend of polyester and wool, these dress pants are available in navy, camel, brown, black, natural and powder. Broken sizes 28-36.
Reg. $30.
Sale 23.99

317 sweatshirt style
These sweatshirts are active fashions for your active lifestyle. Full zip front and pull-on styles come in navy, red, grey, khaki, white and brown. Cotton/polyester or 100% polyester. S, M, L. Reg. $18-$20.
Sale 9.99 to 12.99

Knit T-shirts
Check out our excellent selection of summer T-shirts in this year's best colours and styles. Reds, blues, yellows, natural colours, plains and stripes...all in easy care polyester/cotton blends. S,M,L.
Reg. $11-$16.
Sale 5.99 to 7.99

Wonderful white jeans
317 carries snappy white jeans by Le culottier, Great Scott, Brittania, Howick, Wrangler, Levi's...all great names in the jean biz. Sizes 28-36. (Not all stores have all brands or sizes). Reg. $20-$22.
Sale 14.99

Hooded nylon squall jacket
Where a regular jacket would be too warm for summer, this nylon number does the trick. In khaki, navy, white, black or red. Sizes S,M,L or XL. Reg. $16.
Sale 9.99

Brittania jeans
This clearance includes our popular pin tuck, drill-star and leather trimmed jeans as well as many other styles. Reg. $20-$27.
Sale 14.99 to 17.99

"317", Main Floor

the Bay

Personality, you've got it! Now your sunglasses do too!
Your name, initials, a catchy little phrase . . . Almost anything will be engraved at no extra charge on the gradient lenses of Boutique Collection sunglasses. It's fun fashion for eyes in rimless, simulated tortoise-shell and summer coloured frames for both men and women. Personally yours from the Bay.

$15

You'll find The Boutique Collection by Love Affair now through Saturday in Fashion Accessories, main.

Cannon Sheet Clearance

Nothing beats the luxury and wearability of percale sheets. Now, at the Bay, "Hello Stripe" percale sheets and pillowcases, by Cannon, are featured at lowest-ever clearance prices. You'll love the Cannon quality, the smooth, soft touch of 180 thread count, easy-care cotton/polyester. And you can choose from decorator colours of blue or brown in flat or fitted styles. Get a big supply of the sizes you need now (for yourself and for gift-giving) and benefit from these incredible savings.

Prices in effect while quantities last.
Telebuy 385-1311

Staples, Third Floor

Twin, flat or fitted. Reg. $11. Sale, 6.99

Double, flat or fitted. Reg. $14. Sale, 8.99

Queen, flat or fitted. Reg. $20. Sale, 13.99

Pillowcases. Reg. pr. $10. Sale, 5.99

Hudson's Bay Company

Eyepopper Sale Ends Saturday, June 24

Hudson's Bay Company

'Negative' Media Irks Lawson

By AL FORREST
Times Staff

Teamster director Senator Ed Lawson Wednesday accused the Canadian media of petty and negative attitudes that are out of touch with the positive views of the general public.

"We (the public) must drag the press kicking and screaming along to a positive view," he told the Victoria Chamber of Commerce at The Empress.

He drew a prolonged ovation when he said the media is constantly negative toward any new idea or proposal.

He singled out the Vancouver Sun and the Victoria Times as major offenders.

The Sun, he said, criticized him for holding a meeting of Canadian Teamsters in the United States.

"There were only 10 of us at the meeting. The previous year I had brought 1,000 Teamsters to Canada for a meeting. When I phoned the publisher of the Sun to talk to him about it, I couldn't reach him. He was on holiday in Mexico."

★ ★ ★

In addition, he said, advertisements put out by B.C. newspapers offer carriers the inducement of trips to Knotts Berry Farm and Disneyland.

"I thought these places were in California. They may be in the Fraser Valley or in Duncan."

He said the Times printed a "false" story on March 31 with a headline "218 Per Cent Pay Hike in Year for Sen. Lawson."

The story, by Washington correspondent Marjorie Nichols, said Lawson received $70,817.08 in salary and expense money in 1976, up 218 per cent from $39,184.33 in 1975.

The story said Lawson's increase in percentage terms was in excess of the federal wage guidelines which apply to most rank-and-file union members in Canada.

Lawson told the chamber: "I am here to state the story is false, it is full of bloody lies and the Victoria Times should hang its head in shame. If they want to sue, my lawyers are standing by."

He added that neither the publisher of the Times nor any member of the staff checked with him to verify the story was true and they also should hang their heads in shame.

(The story of March 31 states: "Sen. Lawson could not be reached for comment. His senate office in Ottawa said he was in Vancouver but his Vancouver office said he was out of town and could not be reached by telephone." A long letter from Lawson giving his side of the story was published on the Times' editorial page shortly after it was received).

★ ★ ★

Lawson briefly commented on the labor scene, saying both management and labor also have to develop positive attitudes.

Canada needs an atmosphere of co-operation and self-sacrifice if the nation is to survive, he said.

Lawson also criticized proposed changes in the constitution which would give provinces power to appoint senators.

This would put members of the Parti Quebecois in the senate and add to the disruptive tone of debate. In addition, he said, the move would simply exchange federal patronage for provincial patronage.

Mounties Need SIN: Aide

Times News Services

OTTAWA — The McDonald commission into RCMP wrongdoing was told Wednesday by assistant RCMP Commissioner Henry Jensen that the social insurance number has developed into an identification card the RCMP considers "vital" to its work.

He urged that the federal police force be given free access to social insurance files.

The unemployment insurance commission last week, after 36 years, cut RCMP access to its files until the royal commission decides on the issue.

Lester Pearson's assurance to Parliament in 1964 that the social insurance registration system would never be turned into a police ID system was recalled by royal commissioner Guy Gilbert.

He asked whether Jensen was aware of Pearson's assurance, made when he was Liberal prime minister.

Jensen had never heard of it. He said he would have to study it.

Gilbert observed that Jensen's testimony was in some contrast with the late prime minister's view.

"We don't have an ID in Canada, directly or indirectly," Gilbert said.

"Correct," replied Jensen, "but this (the social insurance number) has evolved into one."

Lawyers for Solicitor-General Jean-Jacques Blais, meanwhile, forced the commission into closed session today on grounds national security would be jeopardized if a brief on the RCMP security service's relations with the unemployment insurance commission is made public.

The 11th-hour objection that forced the secret session came after Allan Lutfy, representing Blais, got a look at a brief commission counsel Tony Kelly was to distribute today as background to the relationship.

Lutfy said his objection came after consultation with members of the security service, who have raised an increasing number of objections in recent weeks to having testimony heard in public.

COLONY
MOTOR INN
TOM MIDDLETON
AT THE PIANO
385-2441
COACH LIGHT ROOM

GOLDEN ACCOUNT
1 year Savings Certificate 9%
VICTORIA PUBLIC SAVINGS Credit Union

the Bay
EYE POPPER SALE
open tonight 'til 9 p.m.

Publisher's Overstock Clearance

Take your pick from literally dozens of books on a variety of subjects, now featured at special low prices in the Bay's Book Dept. The Bay has purchased a publisher's surplus stock and the savings are being passed on to you. These prices are in effect until Saturday only, so hurry while the selection is at its best.

Best of Cooking
A lavishly illustrated cookbook, filled with 600 excellent recipes and accompanying colour photos. As well as everyday cooking there are sections on entertaining, baking and drinks for all occasions. Reg. 11.95
Publisher's clearance price 6.99

Prices in effect until Saturday, June 24.

Animal books

	Reg. price	Clear. price
Animals of the World	8.95	5.99
Beauty of Cats	6.95	4.99
Larouse Animal Portraits	19.95	12.99
Wonderful World of Horses	5.95	3.99

Gardening and crafts

	Reg. price	Clear. price
Indoor Gardening Made Easy	5.95	3.99
Plants and Flowers in the Home	4.95	2.99
Basic Carpentry	4.95	2.99

Cooking

	Reg. price	Clear. price
Casserole Cookery	3.95	2.99
Freezer Cookery	3.95	2.99
Soups and Starters	3.95	2.99
Day By Day Cooking	8.95	5.99
Supercooks Home Baker	3.95	2.99
Chinese Cooking	4.95	2.99
French Cooking	4.95	2.99
Italian Cooking	4.95	2.99
Mexican and Spanish Cooking	4.95	2.99

Action books

	Reg. price	Clear. price
Age of Automobiles	8.95	5.99
History of R.A.F.	11.95	7.99
100 Great Events	8.95	5.99
World War I	9.95	6.99
Mobs and Mafia	4.75	2.99
Story of Aircraft	4.95	2.99
History of Fighting Ships	5.95	4.99
Pictorial History of War Films	7.95	5.99

Assorted books only 1.49 each

Hollywood at War
Not So Dumb
Cinema Otto Preminger
Mary Pickford
Refinishing and Restoring Antiques
E.S.P.
Handwriting Analysis
Lost Continent
More E.S.P.
More Tarot Secrets
Phrenology
Psychic Self Improvement
Psychic Talent
Supernatural Primer

Books, now located on the lower main.

20% off Samsonite casual luggage

Tomorrow only, this Continental style, zippered, soft-side luggage is on sale at 20% off the list price. Long-wearing, good looking, expanded vinyl in:

Tote, reg. 24.99.	Sale	19.99
20" carryon, reg. 39.99.	Sale	31.99
26" pullman (with wheels), reg. 57.99.	Sale	45.99
46" garment bag, reg. 29.99.	Sale	23.99

Luggage, Main Floor

Save 30% on tennis wear and warm-ups

You'll love our sale priced selection of tennis shirts, shorts and dresses by famous makers including Dorbin, Topher and Rally Rags, now only 6.99 to 15.99. Check out our sporty collection of warm-up suits by Winning Ways and Dorbin also priced to clear at 18.99 to 34.99. Assorted styles, colours and sizes in each store.

30% off

Sporting Goods, Lower Main

The Bauer Boating shoe and Tennis shoe

A lightweight canvas boating shoe featuring Bauer sure-grip hexagon sole. In white with a navy trim, sizes 5 to 11. Sale 6.99

For men, with a reinforced instep with unique wedge insole. In white with navy trim, men's sizes 7 to 11½. For ladies, the Grand Prix by Bauer, with soft brushed leather upper. White. Sizes 6 to 9. Sale 13.99

Sporting Goods, Lower Main

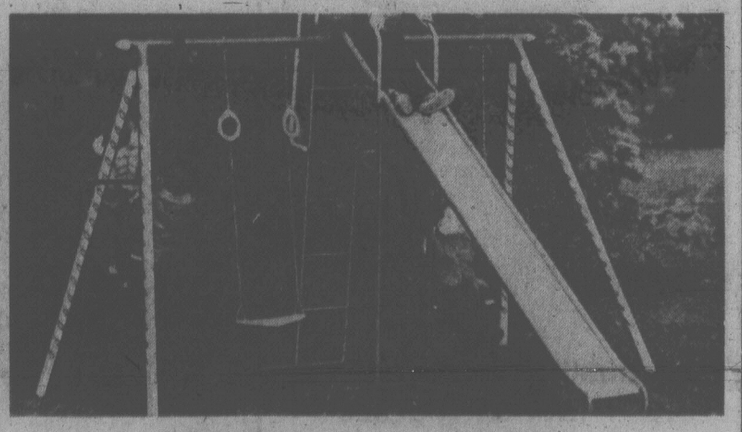

20% off gym sets and slides

This terrific 20% discount applies to all Alpine and Baycrest gym sets. Safe, reinforced construction. Red/white only. (Requires assembly).

Alpine slider swing set, (illustrated), reg. 109.99.	Sale	87.99
Baycrest platform slide, (use separately or with Baycrest gym sets), reg. 34.99.	Sale	27.99
Fun & Fitness Climber, Reg. 69.99.	Sale	55.99

Toys, Third Floor

the Bay
Sale RCA Records

Save now on these current releases

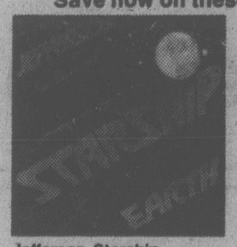

Jefferson Starship, Earth
Sale Tape 4.99 L.P. 3.99

Gerry Rafferty, City to City
Sale Tape 6.99 L.P. 3.99

Bonnie Tyler, It's a Heartache
Sale Tape 5.99 L.P. 3.99

Kenny Rodgers, 10 Years of Gold
Sale Tape 6.99 L.P. 4.99

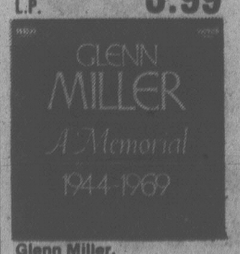

Glenn Miller, Memorial
Sale Tape 7.99 L.P. 4.99

Waylon Jennings, Ol Waylon
Sale Tape 5.99 L.P. 4.99

Records, now located on the lower main.

Prices in effect while quantities last.

Hudson's Bay Company

Can't shop in person? Telebuy 385-1311

Hudson's Bay Company

B.C. LIONS
END-TO-END COVERAGE
CFAX 1070

SECOND FRONT PAGE

VICTORIA, BRITISH COLUMBIA, THURSDAY, JUNE 22, 1978, PAGE 9

METRO TOYOTA
ESSO CAR CLINIC
TESTED USED CARS

Thwack, Swish and Then Crash!
. . . A Slice of Life for the Grews

By PAUL MOSS
Times Staff

For almost two years Herb Grew and his family have been under fire from misguided missiles and — not surprisingly — they're getting a mite edgy.

The projectiles are golf balls fired from the ninth tee at the Saanich-owned Cedar Hill golf course, which their home at 1431 Ocean View Place overlooks.

Although the house is well removed from the green itself, Grew notes that it must be just the right — or wrong — distance from the tee to be a target for sliced shots.

In fact, it's getting so that they flinch every time they hear the thwack of a driver connecting with a ball.

To date there have been two alarming incidents, and Grew wants action from Saanich municipal hall before someone is seriously injured or killed.

In October last year his wife Iris was hit by flying glass when the window of their kitchen-dining room was shattered by a ball.

And a few months later their 13-year-old son was struck on the shoulder by a ball which crashed through the bathroom window. Fortunately, it had lost most of its impetus so he wasn't hurt.

The aluminum siding surrounding their sundeck is pockmarked with indentations from errant balls. Grew says his 18-year-old daughter Jayne became so nervous about sitting out there he had to build a special screen of unbreakable glass at head level.

★ ★ ★

Weekday golfers are generally older, experienced players who don't put a lot of beef into their drives, so there's not much danger. But weekends are the problem time.

As Grew says: "The weekend golfers are the ones we have to watch. The young swingers fancy themselves as a second Jack Nicklaus, and hit big drives — often with no control at all.

"The balls are lethal, like bullets."

He says he realized when he purchased the house that there would be some nuisance factor, from golfers retrieving balls for instance, but he didn't expect his family would be under bombardment.

A 10-foot screen which municipal staff erected alongside the tee last year has done little to solve the problem, because sliced shots are still lofted over the net.

Grew says the municipality should either screen the area properly or relocate the tee in a safe position.

Failing that, he would like unbreakable glass installed in his kitchen and bathroom windows.

In the letter he wrote to Saanich in late April, he said: "I have gone part way to safeguarding my family by screening the sundeck on the property and think that Saanich council, who approved the building of houses in that area, should ensure that it is safe to live there."

Parks and recreation director Bill Young told the Times Wednesday he hopes to meet with Grew and discuss measures to safeguard the house.

"Any house on the perimeter of a golf course will be exposed to balls at one time or another," Young said. "Hopefully we will be able to resolve this one very quickly."

John McKay photo

Totem Towing's Roy Lindsay surveys wreck after spectacular smash.

Four Teen-Agers Hurt in Grinding Car Crash

A spectacular single-car crash on West Saanich Road Wednesday night sent four teen-agers to Royal Jubilee Hospital, two in serious condition.

The vehicle skidded 218 feet along a ditch, bounced back on to the road, travelled 81 feet, returned to the ditch, flipped over and rolled three times over a distance of 65 feet, knocked down a steel post and ended up in a driveway 88 feet further down the road.

Thomas Keith Halsey, 17, of 2778 Seaview, the driver of the car, and Jennifer Teresa Little, 17, of 1560 Elm, were reported in stable condition this morning with undetermined injuries.

Saanich police said Halsey lost control of the car rounding a sharp curve in the 5000-block at 10:40 p.m.

Halsey and Little, a front seat passenger, were thrown out of the car.

They were both unconscious when taken to hospital.

Two back seat passengers, Barry Newton, 17, of 2950 Seaview, and David Sheffield, 17, of 3917 Tudor, stayed with the car and escaped with relatively minor injuries. Newton was treated and released, and Sheffield is in satisfactory condition.

Tool Plant Eyed By City Investor On College Land

By AL FORREST
Times Staff

Victoria investor Nick Liberto said today he wants to build a tool manufacturing plant on 85 acres of Camosun College property.

Liberto said the plant would employ 105 people, be modern, attractive and non-polluting.

Liberto said Economic Development Minister Don Phillips has offered to help him get started but the question of the land will have to go to cabinet.

"There is a cabinet meeting this morning and I believe it is being discussed. We are all set to go once a site is obtained."

If the Camosun deal is rejected, Liberto wants to trade for land in the industrial plant being created by Saanich Mayor Mel Couvelier — if it can be prepared in time.

"We must get an answer on the land right away," Liberto said. "We have orders for $2.5 million worth of bits per month, starting Jan. 1, and unless we can produce the bits by then we will lose the order."

He said he will go to Alberta next week to study sites in that province if there is any indication the Victoria proposal will be stalled in red tape.

His partner, Dennis Derosz, has created a drilling bit that is creating interest because it does not require ball bearings and therefore does not wear out as quickly as conventional bits, he said.

The company has been incorporated as the Derosz Tool Co.

Liberto said the company has or can raise all the required financing.

"Land is the big question. We need a site and we need it quickly."

He said he selected Camosun College because there is a total of 225 acres, much of it unused.

"This would be a modern, clean, non-polluting plant. It would fit in well with houses in the surrounding area," he said.

The company needs about 85 acres eventually, he said. It would like to start with about 45 acres and would construct a building of 32,000 square feet.

Liberto said more land would be required and more buildings constructed as orders for the drilling bits increased.

Liberto said he is not looking for any government favors except help in obtaining land quickly.

Greater Victoria industrial development commissioner Barry Mayhew said the plant would be an important addition to the local economy if land can be obtained.

One Last Varoom

After a long up-hill battle the Victoria Motorcycle Club has won the fight to run their annual dirt bike contest at Mount Douglas.

But the hillclimb scheduled for Oct. 1 will be the last one, ending a tradition that started in 1919.

The Victoria and Saanich parks committee Wednesday reversed an earlier decision to ban the bikes from Mount Douglas this fall. In changing its mind, however, the committee also made it clear there will be no next time for the club.

"The handwriting is on the wall," said club spokesman Gary Nordstrom.

He said the club will look for a new location.

The hillclimb issue blew up earlier this year when the club decided not to take the parks committee's original decision lying down.

Club members wrote letters, lobbied politicians and Wednesday showed up with a 2,500-name petition supporting the hillclimb.

The committee relented, but at the same time told the club to start looking for a new site for next year's climb.

In 1979 the climb will celebrate its 50th year.

The race pits bikers against a steep grade and a time clock.

Critics of the event say it's noisy and encourages other motorcyclists to ride along the trails in Mount Douglas Park, where bikes are forbidden.

CRD Attack 'Nonsensical'

A recent attack on the Capital Regional District by Victoria Ald. John Hayes was shallow and nonsensical, board chairman Jim Campbell said today.

"It was a loud, hollow sound coming from an empty space," said Campbell of Hayes' call to have the CRD disbanded by the provincial government.

Hayes said the regional body cost more than it's worth.

Campbell said that "nobody's perfect and I'd like to see our budget reduced," but the CRD's major costs are on services the municipalities have asked for.

He said the regional health function, for example, is provided by the CRD because the municipalities of Oak Bay, Victoria and Esquimalt directed the district to perform that task.

"That's the single most costly item in our budget," said Campbell. "We deliver that service a good deal more efficiently than any municipality could, and if Victoria wanted to take that service back there'd be no opposition from me."

Campbell said the CRD provides services in a more efficient manner than any other system yet devised.

He said if the regional government was disbanded then the intermunicipal committee would be called on to organize services "and I doubt if you can think of anything funnier than that."

Campbell said the intermunicipal committee is "the most time-consuming and unproductive body in politics — they can't even deal with the unimportant matters that face them now so you can only imagine what would happen if they had to deal with major items."

Campbell said the way for the regional district to reduce costs is to cut back "on the artificially high standards imposed upon us by the bureaucrats of Victoria and the bureaucrats of Ottawa."

He said that "the other high cost is what I call the high cost of protest — the cost of dealing with highly organized and vocal minorities."

Ask The Times

Q. Was there a Canadian record set by the armed forces in west-east air travel in 1976? K.S.G.

A. Two CF-5 jet fighters of 434 Squadron took off Nov. 22, 1976, at CFB Comox and flew non-stop to CFB Shearwater, N.S., with two in-flight refuellings by a 437 Squadron jet tanker. The pilots were Capt. Rod Sword, of Victoria, and Lieut.-Col. Scott Clements, who made the flight in four hours, 29 minutes, 17 seconds, the first to do so.

50 Films To Be Shown At Beacon Hill

Fifty documentary films will be presented this summer at 18 evening showings at Beacon Hill Park's Cameron bandshell.

Sponsored by the National Film Board and the city, the program starts July 4.

The films will be presented every Tuesday, Wednesday and Thursday - a total of 12 programs - during July. The showings will begin at 9 p.m. and last about one hour.

There will be six showings on Aug. 1, 2, 3, 8, 9 and 10.

A FLASHBACK

An Island of Memories

The pitch wood fire, extended from the bow of the Indian canoe, flickering in the dark night like a beacon.

The aging Indian, long rake in hand, scooped up crabs from the shallow waters surrounding James Island while his squaw patiently paddled in the rear.

These are some of the memories shared by George Mead-Robins of 3730 Craigmiller, former chief electrician for Canadian Industries Ltd. on James Island, and his son Pat.

The elder Mead-Robins married in 1934. He and his family lived in the island's village of about 46 houses until June 1962 when the island's school was closed and the residents left for Vanvouver Island across the way.

The Mead-Robins described how the pitch fire allowed the Indian crabber to see his prey in the water. The son rememberered it as "a most romantic sight."

His father recalls being able to buy two large crabs for 25 cents and times when salmon was so plentiful James Island residents would dig surplus fish into their gardens for fertilizer.

"If you were lucky a 15 to 20-pound salmon would fetch a quarter."

He recalls the village as being an Eden, the residents all vying for the annual prize given to the family with the most improved garden. He remembers how some university students, hired for the summer by CIL, were diverted to gardening chores on the village's sidewalks.

Memories like these are stirred by those who have lived and worked on the island with the news that CIL is shutting down its nitroglycerine operation and laying off 96 men on Sept. 30, leaving only about five people to operate an explosives distribution point.

While the shutdown is shattering for some of the workers, it promises peace for the deer that roam the island.

The deer became so plentiful over the years that Raymond Rivers, who now lives at the Harbor Towers in James Bay, was employed as the official shooter, his friend, the elder Mead-Robins, recalls.

These are not native deer. They're descendants of fallow deer, imported from Scotland in 1907 by Irving H. Wheatcroft, general manager of the Kentucky Valley Railroad. Wheatcroft had bought the island from Dr. G.L. Findlay and Lady Sybil Findlay. The deer were brought in to create a private hunting ground on the island.

Such people as Sir Richard McBride and Sir James Douglas enjoyed the thrill of the hunt in the private preserve.

When the James Island plant began operating in the First World War, there were as many as 1,200 working on the island. A camp for the men was established on the spit and another camp for women workers on the northern end of the island.

James Island was put on the map and the Nova Scotian port of Halifax nearly erased in 1917 when the French ship Mont Blanc exploded in Halifax harbor.

The Mont Blanc was carrying TNT from James Island and the explosion devastated the north side of the city, killing 2,000.

On the island itself, however, the safety record has been good with only one tragedy. That occurred in September 1946 when nearly a ton of gelatine exploded, killing three men and injuring two.

Mostly memories of the island have been quiet ones — fishing, crabbing and walking the sand-sweet beaches.

The simple life is exemplified by one memory recorded by Jim Bond, who used to run the 29-passenger ferry. As a pre-schooler in 1915 when the first log cabins were being built he recalls his first Christmas on the island. The Christmas tree was decorated with shin plasters and a 25-cent bill.

When the main workforce leave the island for the last time in September little will be left but buildings, a few men, memories — and the deer.

TORONTO STOCK EXCHANGE TRADING

Distributed by CP

Toronto Stock Exchange—June 22

Quotations in cents unless marked $. z—Odd lot, xd—Ex-dividend, xr—Ex- rights, xw—Ex-warrants. Net change is from previous board-lot closing sale.

Stock	Sales	High	Low	1:40 p.m.	Net Ch'ge.
A and B					
Abitibi	2575	$12⅜	12⅛	12¼	— ¼
Abitbi 10	2440	$53¼	53⅛	53¼	
Acklands	1200	$14	13⅞	14	+ ¼
Action Trd	4200	95	92	94	+ 2
Adanac M	2000	52	50	52	+ 5
Affon Min	500	$7½	7½	7½	— ¼
Agnico E	7475	$6½	6	6⅛	
Agra Ind A	500	$6½	6⅜	6½	
Akaitcho	4300	99	96	96	
Albanv	16600	88	86	87	— 1
Alt Energy	22635	$15⅜	14¾	14⅞	— ⅜
Alta Gas A	31556	$15½	14⅞	15	— ⅛
Alta G C p	150	$71	71	71	
Alta G F	160	$29⅜	29⅜	29⅜	— ⅛
Alta G 9.76	230	$29	29	29	
Alta G 7.60	11500	$26⅜	26½	26½	
Alta Nat	271	42	42	42	— ½
Alcan	10800	$30¼	29⅞	30⅛	+ ¼
Algoma St	1896	$21⅜	21¼	21¼	— ⅛
ASteI p	1300	$28⅞	28⅜	28⅞	— ⅛
All-Can B	600	480	480	480	
Allarco Dv	800	$25	25	25	— ¼
Alliance B	4500	425	420	425	+ 5
Alminex	260	$10⅝	10⅝	10⅝	—
Alum 3rd p	500	$29⅛	29⅛	29⅛	
Am Bonza	17750	$35⅝	34¼	34½	— ¼
Am Larder	1000	14	14	14	+ 1½
Am Eagle	5400	230	226	226	— 4
Am Leduc	10200	25	24	24½	— ½
Andres W	600	$16	15¾	15¾	— ⅛
Ang CT 4½	200	$27½	27½	27½	
Ang U Dev	5100	264	260	260	— 6
Aquitaine	1100	$17½	17½	17½	
Argosy	5000	21	21	21	—1½
Argus	z34	$35½	34	34	
Argus B pr	200	$34	34	34	
Asamera	17200	$15⅞	15⅝	15⅞	+ ⅛
Asbestos	1575	$43	42¾	43	+ ¼
Ashland C	10000	$21⅜	21⅛	21¼	+ ⅛
Asoc Porc	1000	86	86	86	
Atco A	7250	$13⅜	13⅛	13½	+ ½
Ato Hard A	100	$17⅛	17⅛	17⅛	+ ⅛
BC Sugar A	100	$28⅝	28⅜	28⅜	— ⅛
BP Can	2807	$15⅝	14¾	15⅛	+ ⅛
Banister C	310	$10	10	10	
Bank BC	100	$33½	33½	33½	+ ¼
Bank Mtl	15251	$22½	22¼	22⅝	— ⅛
Bank N S	4624	$20⅜	20¼	20⅜	+ ⅛
Bankeno	500	245	245	245	— 5
B Cdn Nat	436	$16½	16½	16½	— ¾
B Cdn Nat r	30186	60	58	68	— 2
Barex	3000	7	7	7	— ½
Baton B	1500	$11¾	11¾	11¾	
Becker wb p	z76	$5¾	5½	5½	
Bell Canad	7689	$57	56¾	56¾	— ⅛
Bell A pr	100	$56⅞	56⅞	56⅞	— ⅛
Bell B pr	250	$57¼	57¼	57¼	
Bell D pr	100	$57½	57½	+57½	
Bell 2.28	400	$30	30	30	
Bell 1.80	225	$23½	23½	23½	+ ¼
Bell 1.96	550	$26⅜	26¼	26¼	— ⅛
Bethl Cop A	500	$15	15	15	
Black-P A	5600	$11⅝	11½	11⅝	+ ⅛
Blakwod A	500	385	385	385	
Block Bros	z25	$9	9	9	
Border C	500	267	266	266	— 1
Bovis Cor	2000	64	64	64	
Bow Valy	2261	$29¾	29½	29⅝	+ ¼
Bralor Res	700	$6½	6¼	6¼	
Bramalea	1500	$9½	9⅛	9½	— ⅛
Brameda	3100	137	133	133	— 4
Brascan A	17227	$16⅛	16⅜	16⅛	
Brscn 8½	500	$28	28	28	+ ½
Brenda M	100	$10½	10½	10½	
Brinco	500	425	420	425	
Br Am Bnk	100	$28	28	28	
BC Pack B	1200	$53	53	53	— ½
BCP Phone	940	$15¾	15⅜	15¾	+ ⅛
BCP 7.04 p	500	$23⅞	23⅞	23⅞	— ⅛
BCP 10.16 p	100	$29½	29½	29½	— ¼
BCP 2.32 p	500	$32	32	32	
BCT r	135777	31	29	30	
Broul Reef	z200	30	30	30	
Brunswk	13100	355	335	335	—20
Budd Auto	100	$10½	10½	10½	— ½
Budd A w	400	410	410	410	
Bushnell	100	$8½	8½	8½	
C					
CC Yachts	600	305	305	305	
CAE A	900	$14⅞	14¾	14¾	
Cad Frv	10850	$14¾	14½	14⅝	
Cad Frv A	225	$20¼	20¼	20¼	
Cal Pow A	2625	$38¼	38	38⅛	+ ⅛
Cal P 4 p	275	$53¾	53¾	53¾	
Cal P 7½ p	255	$101	101	101	+ ½
Cal P 10 p	280	$114	114	114	
Cal P 9.80	75	$111	111	111	
Cal P 9.75	140	$110¾	110⅝	110¾	+ ¾
Cal P 8¾	30	$110	110	110	
Calvert	9500	56	55	56	— 1
Cam Mine	2000	41	41	41	
Camflo	1100	$15½	15⅛	15¼	— ⅛
C Chib A	9300	$6½	6	6⅛	— ½
Campau	B		300	$12¼	12¼Q—
					⅛¼⅛¼
Can Cem A	1538	$11		10⅞	10⅞
CDC pr B	185	$105½		104¾	105¼ + ¼
C Nor West	3160	$11⅜		11⅛	11⅜ + ¼
C Pakrs C	5100	$21⅞		21¾	21¾ + ⅛
Can Perm	125	$17¼		17¼	17¼ — ¼
CPerm 6¾	400	$25¼		25¼	25¼
CS Pete	35000	$5⅝		5¼	5¼
Can Trust A	3500	$25⅛		25	25
C Trust 7¼	200	$21¾		21¾	21⅜ + ¼
C Tung	1610	$17⅛		17	17
CCablesv A	z10	$17		17	17
Cdn Cel	1700	$6¾		6¾	6¾ — ¼
CC Man A	325	$26⅞		26⅞	26⅞ — ⅛
CGE	700	$28		28	28 — 1
CG Invest	100	$21		21	21
C Hidrogas	5000	445		435	445 + 5
C Homestd	2100	$8½		8¼	8¼ — ¼
C Hydro pr	100	$13½		13½	13½ — ⅜
CI Bk Com	18231	$28½		28¼	28¼ — ⅜
CI Powr A	500	165		165	165 +10
CLI Pefe	1000	85		84	85 + 3
C Marconi	1000	$6⅝		6⅝	6⅝
C Merrill	1100	$15½		15⅜	15½
CNat R	7300	345		340	345 +10
C Occidntal	7300	$21⅞		21½	21½ — ⅛
C Ocdntl p	300	$28¾		28⅝	28¾ + ⅛
CP Inve	3705	$19¾		19½	19⅝ —
CP Inve pr	700	$16½		16½	16½
CP Ltd	10410	$18⅝		18½	18⅝
C Reserve	6350	$10⅛		10	10
Cdn Tire	190	$24		24	24 — ½
Cdn Tire A	681	$25⅜		25¼	25¼ — ⅛
C Utilties	5895	$16⅛		16	16 — ⅛
CU 10¼	550	$29½		29¼	29½
Candel Oil	1700	$15¼		15⅛	15¼
Canray	1600	190		180	180 —15
Canron A	615	$27½		27½	27¼ + ⅛
Cara	3800	$19⅞		19¼	19¾ + ½
Carl OK	17135	450		440	440 — 5
Carl B p	100	$32½		32½	32½
Carma A	100	$10¾		10¼	10¾ — ¼
Carma 8.75	350	$19¼		19¼	19¼ — ⅛
Cassiar	3450	$11		10⅞	11 + ⅛
Celanes 1 p	200	$10⅜		10⅜	10⅜ — ⅛
Ctl Est A	900	$13¾		13½	13¾ + ⅛
Ctl Fund A	300	$7		7	7 + ½
Cent Pat	800	143		143	143 + 7
Chnclr	400	165		165	165 —10
Charter Oil	200	236		236	236
Chib Kay	4000	10		10	10 — 2
Chib M	1000	30		30	30 — 4
Chieftan D	400	$18⅝		18⅜	18⅝ — ⅛
Chrysler	288	$12¼		12⅛	12¼ — ⅛
CHUM B	7000	$10½		10⅜	10½ — ⅛
C S 10¼	200	$12¼		12¼	12¼ + ¼
Ctv Sav 8¾	18750	$8⅛		8	8⅛ + ⅛
Coch Will	2000	68		68	68 —
Cockfield	500	390		390	390 — 5
Coin Lake	2000	13		13	13
Coles Book	1300	$19		18½	18⅞ — ½
Comb Met	17000	35		34	34 — 1
Cominco	6295	$27⅞		27⅝	27⅝ — ⅛
Cominco A	525	$28⅛		28¼	28½ + ¼
Com Cap	700	$6¼		6¼	6¼ — ⅛
CC Tr p	100	$11½		11½	11½ + ⅛
C Holiday I	3300	$7½		7⅜	7½
Con Bath A	8730	$27⅜		27½	27½
C Bath 6B w	950	$8⅛		8⅛	8⅛ — ½
Con Fardy A	14120	345		335	335 —10
C Durham	4000	75		75	75
C Morisn	5500	143		140	142 + 3
Cons Prof	4000	25		25	25 — 1
C Rexspar	2900	75		74	75 + 3
Con Textle	600	280		275	275 — 5
Con Distrb	55915	$14⅝		13½	13⅞ — ⅛
Cons Gas	1378	$18¼		18	18⅛ — ⅛
Con Gas A	230	575		75	75
Con Gas D	100	$26⅜		26⅜	26⅜
Cooper C	250	$7		7	7
Cop Fields	1400	253		253	253
Cornat Ind	1500	$7⅛		7	7 — ¼
Coseka R	1100	$5½		5½	5½
Costain Ltd	200	$12¾		12¾	12¾ + ¼
Craigmt	2950	400		400	400
Crain R L	1000	$10½		10⅜	10½
Crestbrk	32100	$6¾		6⅝	6⅝ — ⅛
Crwn Trst	24	$31¾		31¾	31¾
Crustr Intl	3612	$15⅞		15	15¼
Cyprus	1070	8		7¾	8 + ⅛
Czar Res	1000	$25¾		22¾	25¾ + 3⅜
D to G					
DRG Ltd A	262	490		490	490
Daon Dev	4100	$9⅜		9¼	9¼
D Aragon	11000	22½		22	22 + 1
Debhld B p	130	$69½		69½	69½ + 1½
Denison	1416	$74¼		73½	73½ — 1
Dickrsn	3300	$6⅞		6⅞	6⅞
Doman I	2600	5		5	5
Dome Mine	200	$86½		86	86 — ½
Dome Pete	3128	$62¾		62⅜	62⅜ + ⅛
D Bridge	1200	$25¼		24¾	25 + ⅛
D Citrs A	400	$9⅜		9⅜	9⅜ + ⅛
Dofasco A	1600	$26⅛		25¾	25¾ — ¼
Dom Store	225	$15⅞		15⅞	15⅞
D Textle A	3240	$11¾		11⅜	11⅝
Domfar	975	$17½		17¼	17½ — ¼
Domfar pr	300	$14½		14⅜	14⅜ + ⅛
Dunde Pat	1033	30		30	30 — 3
Du Pont	1425	$15½		15½	15⅜ — ⅛
Dvlex Ltd	200	$15½		15½	15½ — ⅛
Dvlex L A	5900	$12¾		12¾	12¾
Dynamar	2500	148		148	148 — 5
E-L Fin	10100	$12⅛		12⅛	12⅛ +
E-L Fin w	1500	120		118	120 + 4
East Mal	950	365		365	365
East Sul A	110	145		145	145 — 5
Econ Inv	100	$15		15	15
Ego Mines	44200	380		360	380 +15
Elks Stors	800	$13⅛		13	13⅛ + ⅛
Extndcar	1000	$11⅜		11⅜	11⅜
Falcon C	7400	$5¼		5	5⅛ — ⅛
Fibrg Nik A	900	$23¼		23	23¼ — ¼
Finning T	100	$21		21	21
Fireco SA	100	260		260	260 +20
Foodex S	2875	$7⅞		7¾	7⅞ —
Ford Cnda	300	$77		77	77 + ½
Francana	300	$7⅞		7⅞	7⅞ — ⅛
Fraser A	100	$35		35	35
Fruehauf	100	$8⅝		8⅝	8⅝ — ⅜
GBH Steel	100	280		280	280 + 5
G M Res	1000	365		365	365
Gallaco A	100	$9		9	9 + ⅛
Gaz Metr	370	$5⅜		5½	5⅜
Genstar L	3572	$29½		29¼	29½ + ½
Gibraltar	4500	$5⅛		5	5
Goodyear	200	$17		17	17 + ⅛
Granduc	1600	66		66	66 + 2
Gt Oil Sds	714	$6¾		6⅝	6⅝
G L Nickl	2000	55		55	55 — 3
GL Paper	400	$31¼		30½	30½ — 1¼
GL Pap w	1000	470		470	470 —20
Gf West S	200	215		215	215
G Goose A	130	$8¾		8¾	8¾ — ⅛
Greyhnd C	2600	190		185	190 + 2
Greyhnd	800	$19¼		19⅛	19⅛ — ⅛
Guar Trst	25	$7¾		7¾	7¾
Guar Tr p	1200	$20⅛		20⅛	20⅛ — ⅛
Guard Cap	100	$6¼		6¼	6¼ — ⅛
Gulf Can	13370	$27		26⅞	27
Gulfstrem	17000	68		67	67
H to L					
HCI Hldg	200	$6⅞		6⅞	6⅞ + ⅛
HCI Hld w	100	345		345	345 +15
Hambro C	4600	$6		6	6 — ⅛
Hard Crp A	225	325		325	325
Hard Crp C	100	275		275	275 —10
Harlequin	3550	$11⅛		11¾	11¾
Harris J A	300	$6¼		6¼	6¼ + ⅛
Hawker A	8900	$8		7⅞	7⅞
Hayes D A	3708	$8½		8¼	8¼ — ⅛
Highmont	2000	85		85	85 — 1
Holinger A	2100	$35		35	35 — ½
Home A	1325	$40¾		40¾	40¾ + ¼
H Bramor	300	360		360	360 — 5
Hud Bay A	19310	$17¾		17½	17¾ + ⅛
H Bay Co	1023	$21		20¾	20⅞ — ⅛
Hud Bay 6B	1072	$43¾		43½	43½ — ¼
Hu-Pam	4000	21½		21	21½
Husky Oil	19272	$51¼		50¾	51¼ + ⅛
Husky A pr	230	$39⅛		39	39
Husky E w	3300	$30¼		29¾	30¼
Hydra Ex	2000	45		44	45 — 3
IAC	12175	$19⅜		18⅞	19¼ + ⅜
IAC 4½ p	100	$71		71	71 — 1
IU Intl	3600	$12½		12⅜	12½
Imasco A	200	$33⅞		33⅞	33⅞ — ⅛
Imasco A p	300	375		375	375
Imasco 5 p	200	$34½		34½	34½
Imp Gen	180	$17¾		17¾	17¾ — ¼
Imp Oil A	10170	$18⅞		18¾	18¾
INCO A	8464	$18⅛		18	18⅛
Inco 7.85	7000	$24¾		24½	24¾ + ⅛
Indal	400	$12		12	12 — ⅛
Inglis	300	$11		11	11 + ⅛
Inland Gas	730	$11		10⅞	11
Inter-City	400	$7		7	7 — ⅛
Inter C B w	1100	400		395	400
Intrmetco	30900	$1¾		1¼	1¾
IBM	142	$300		296	296 —2½
Int Mogul	2500	$5½		5¼	5¼
Int Pipe A	8480	$14⅞		14¾	14⅞ + ⅛
Ipsco	870	$14		13⅞	14 — ⅛
Iron Bay T	200	$6½		6½	6½
Irwin T A	2700	350		350	350
Island Tel	100	$14½		14½	14½ + ⅛
ISO	320	130		130	130
Ivaco A	2400	$10⅝		10⅝	10⅝
Jannock A	4525	$17⅛		16⅞	16⅞ — ¼
Jannock B	200	$17		17	17
Jannock 8	z66	$14⅜		14⅜	14⅜
Jannock w	2384	$8⅜		8¼	8¼ + ⅛
Jorex Ltd	4500	62		61	61 — 1
Kaiser Re	1600	$15⅜		15¼	15¼ + ⅛
Kam Kotia	2600	140		135	135 — 5
Kaps Tran	1600	142		136	136
Keeprite B	100	$10⅜		10⅜	10⅜ + ⅛
Kelly D A	200	$8½		8½	8½ + ⅛
Kerr A A	300	$10¼		10¼	10¼
Koffler A p	22	$8¼		8¼	8¼
Labatt A	4858	$21⅜		21¼	21¼
Lab Min	300	$35		35	35 + 1
Lacana	5200	$7⅞		7¾	7¾ — ⅛
Lacana w	1100	$5¾		5½	5½ — ¼
Laidlaw A	600	$13		12⅞	12⅞
LOnt Cem	200	370		370	370
L Shore	1700	300		300	300 +10
Lakehead	500	20½		20½	20½ —1½
Lau Fin	1800	$8⅜		8¾	8¾ — ⅛
Lau Fin 140	2200	$18¾		18⅝	18¾
Leigh Inst	2000	$5¾		5¼	5¼ + ⅛
Leons Frn	3100	$13⅞		13½	13½ — ¾
Levy	z25	$12¾		12¼	12¾
LL Lac	950	230		230	230
Lob Co A	500	415		415	415 + 5
Lob Co pr	z100	$28½		28½	28½
Lob Ltd Ap	300	$17½		17½	17½
Lob Ltd Bp	250	$19		19	19
Lochiel	3604	260		256	259 + 4
Loeb M	200	$5½		5½	5½ — ½
Lost River	5000	42		41	42 + 2
Lytton M	2200	30		30	30
M to O					
MICC	500	$10¾		10¾	10¾ + ⅛
MICC 8½	100	$25¼		25¼	25⅜ + ⅛
MPC Inv	400	$5			5 +30
Maclarn A	200	$42¼		42¼	42¼ — ⅜
Maclarn B	200	$43		43	43
Mclan H A	1810	$16		16	16
MB Ltd	2412	$18⅞		18¾	18¾ — ¼
Madeline	500	54		54	54 — 2
Madsen	1900	90		90	90
Magnetcs	13610	131		129	130
Maislin I	800	325		325	325 —15
Maistc Wil	100	274		274	274 + 9
Man Bar	2500	103		103	103 + 1
Marcana	5000	19		19	19 + ½
Maritime	635	$22⅜		22½	22½ — ⅛
Martim A p	100	$9¾		9¾	9¾
Mar T 860	284	$10⅜		10⅜	10⅜
Mar T 940	343	$11¾		11½	11¾ + ¼
Markboro	2900	$17¼		17¼	17¼ + ¼
Mass Fer	1420	$12¼		12⅛	12⅛ — ⅛
Mas F A	1120	$20⅜		20⅛	20⅛ — ⅛
Mas F B	3050	$20¼		20⅛	20⅛ — ⅛
Matgmi A	700	$10		10	10
McGraw H	300	$8		8	8 + ⅛
Mc Intyre	250	$23¾		23¾	23¾
McLaghln	8350	$9		8⅞	9 + ¼
McLghl 9 p	800	$23⅞		23¾	23¾ — ⅛
McLghl w	500	390		380	390 +20
Mentor	1200	290		283	290 +10
Mercantil	1650	$14		13⅝	14
Meriand E	9600	$6½		6	6⅛ + ⅛
Mindamr	17200	12		12	12
Minri Res	115	157		157	157 — 3
Moffat A	2300	$14		14	14 — ⅛
Molson A	1675	$18⅝		18⅜	18⅝ + ⅛
Molson B	400	$17		16¾	16¾ — ¼
Mon Inv r	z200	20		20	20
Mon Life	100	$34		34	34 + ½
Monenco A	200	$10⅞		10⅞	10⅞
Mtl Trust	1000	$18¼		18¼	18¼ — ¼
Moore	11810	$27⅛		27½	27½ — ⅛
Multi Acc	400	405		405	405 — 5
Muncpl S L	2000	$8		8	8
Murphy	3350	$9¾		9½	9¾
NRD Min	5000	18		17	17 —1½
NaChrs I	z200	55		55	55
Nat Sea A	200	$31½		31½	31½ + ½
Nemco	2000	230		230	230
Neomar r	2569	11½		11½	11½ — ½
NB Tel	396	$20¾		20¾	20¾ + ¼
N Goldvue	11000	8½		8½	8½ — ⅛
N Provid D	2000	45		45	45 + 1
N Senator	1500	10		10	10
N York Oil	850	219		214	219 + 8
Nfld LP A	109	$16		16	16 — ¼
Nfld Tel	200	$9		9	9
Nfld Te 885	100	$22½		22½	22½
Noranda A	9412	$25½		25¼	25¼ — ⅜
Norbaske	16000	47		44	44 + ½
Norbaska r	18000	6½		6	6
Norcen	6929	$15⅜		15¼	15¼ — ⅛
Nordair A	500	$10⅛		10	10
Nor Tel	3250	$30½		30½	30½ — ½
NTecm B w	550	$9¾		9⅝	9⅝ — ⅛
Northgat	5200	$5½		5⅜	5⅜ — ⅛
Northld	500	15		15	15
NW Util p	z2	$48		48	48
N Beauc	2500	40		35	35
Nowsco W	z50	$37⅝		37⅝	37⅝
Nu-Wst A	200	$14⅜		14⅜	14⅜
Nu-Wst p	2500	$19½		19⅜	19⅜ — ¼
Nudlama	833	32		32	32
Nufort Res	4916	22		20	22
Numac	3550	$34		33⅜	34 + ¼
OPI A	1600	$11¾		11¾	11¾ —
Oakwood P	2800	420		415	415 —10
Obrien	500	165		165	165
Ocelot B	500	$12⅜		12⅜	12⅜
Orchan A	28125	295		275	295 + 20
Oshawa A	14250	$7⅛		6⅞	7⅛
Osisko	7000	31		30½	31 + ½
Oxford A	5300	$16		15⅞	15⅞
P to S					
Pac Coper	12700	180		175	180 + 2
Pac Nth G	1050	355		350	350
Pac Nth 6¾	z25	$18⅜		18⅜	18⅜
Pac Pete	2250	$36		35½	36 + ¼
Page Pet	600	$5¼		5¼	5¼ — ⅛
Pamour A	3850	$6⅝		6½	6½ — ¼
Patino N V	1023	$16		16	16
Pembina	2400	$5⅞		5⅞	5⅞
Pennigtn	1500	$14½		14⅜	14½ + ⅛
Petrofina	300	$19¾		19¾	19¾
Petrol	400	390		390	390 — 5
Peyto Oils	1000	$8		7⅞	7⅞ — ⅛
Phillips Cb	900	$9		9	9 — ⅛
Pine Point	550	$22		21¾	21¾ — ⅛
Pitts C	300	$8⅞		8⅞	8⅞ — ⅛
Place G	3700	100		100	100
Placer	3300	$22		21¾	21¾ — ¼
Pominex	1950	70		67	67 + 1
Pop Shops	813	$6⅞		6⅞	6⅞
Pow Corp A	662	$16¾		16¾	16¾ — ⅛
Prado Exp	2000	52		48	48 — 4
Precambn	500	226		226	226 — 2
Preston	850	$16¼		16¼	16¼ — ½
Price Co	2727	$13¾		13¼	13¼ — ½
Prov B Can	33500	$15½		15	15 — ½
Qasar Pet	200	$11⅝		11⅝	11⅝ — ⅜
Que Sturg	4108	142		141	141 — 1
Que Tel	285	$23		23	23
Que Tel rt	5008	58		56	58 — 7
Radio IWC	280	$6¼		6¼	6¼
Ram	700	$11¾		11⅝	11⅝ — ⅛
Ranger	4000	$33½		33⅛	33½ — ⅜
Readers D	1000	$13		13	13
Realty A	600	350		350	350 +10
Redpath A	300	$15⅞		15⅞	15⅞ + ⅛
Redstone	12000	53		52	53 + 1
Reed Pap A	320	$8⅛		8⅛	8⅛ — ¼
R Sth A	2100	$10¼		10¼	10¼
Reichhold	2026	$9⅛		8¾	9
Reitman	100	$16¼		16¼	16¼
Reitman A	17300	$16½		16½	16½
Rembrant	100	415		415	415
Res Servic	3800	240		230	240 + 5
Revelstk	300	$7⅞		7⅞	7⅞ — ⅛
Revnu Prp	11680	100		93	100 + 7
Reynold p	z5	$54		54	54
Rileys D	425	134		130	134 + 3
Rio Algom	2919	$31½		30¾	30¾ — ¾
R Little	2100	275		270	270 —10
Roman	1475	$27⅜		26¾	26¾ — ¼
Ronald Fd	100	$16½		16⅜	16½ + ⅛
Rothman	500	$22⅞		22⅞	22⅞ + ⅛
Rothmn 2p	500	$19		19	19
Royal Bak	11138	$32⅝		32⅛	32½
Royal Tr A	386	$19		19	19 — ⅛
Ryl T £ M	200	$12½		12½	12½
Russel H	500	$10⅝		10⅝	10⅝
Russel 9¾	1400	$22½		22½	22½
St Fabn	121500	15		12	12 + 1
StL Cem A	600	$15¼		15¼	15¾
Sandwell A	100	$10⅜		10⅜	10⅜ + ⅛
Sceptre	2200	$8⅛		8	8⅛ + ⅛
Schneid	106	$10½		10½	10½ — ½
Schneid p B	264	$10¼		10¼	10¼
Scintrex	2900	248		240	245

Weak Growth Predicted

OTTAWA (CP) — Senior business executives are becoming more optimistic about the immediate future of the economy but remain reluctant to increase investments into new plants and equipments, a private research group said Tuesday.

The Conference Board in Canada, which includes business, government and labor members, says in its latest survey of business intentions that the outlook for non-energy business investment is one of very weak growth in the near term.

The board says the hesitation to increase investments is consistent with the current state of the economy.

The survey measures business attitudes in the second quarter of this year.

"Senior business executives are becoming steadily more optimistic about the outlook for sales and profits and about the investment climate in Canada," the survey concludes.

"However, considering the current low levels of resource utilization in the economy, a sustained improvement in sales will be required to stimulate investment spending."

The board says a strengthening in demand, a major factor in economic growth, appears to be currently underway, but real output by industry has yet to respond.

"Even when production does begin to accelerate, investment can still be expected to lag increases in output by several quarters due to the substantial unused plant capacity which currently exists."

Businessmen were also a little more optimistic about the unemployment rate in this quarter than they were in the first three months of the year.

About 45 per cent of the respondents said they expect to hire employees compared with only 33 per cent in the first quarter and 29 per cent a year ago.

Employers expect their sales to improve, especially in foreign markets, but anticipate a higher rate of inflation in coming months, the board said.

Many businessmen believed that labor costs, declining in 1977, will be reversed in the next six months.

"The worsening of the unit labor cost outlook may be due, in part, to businessmen's perceptions of the phased removal of wage-and-price controls in 1978," the survey says.

GRAIN

WEDNESDAY

WINNIPEG
(Quotations in metric tons)

	Open	High	Low	Close	Tues.
Flax					
Jly	241.50	241.50	239.50	239.00	241.50
Oct	242.60	243.90	240.60	240.60	243.50
Nov	240.00	240.80	240.00	240.00	241.00
Rapeseed Vancouver					
Jun	——	——	——	334.00	344.00
Sep	315.50	316.00	313.00	313.10	315.00
Nov	277.70	278.50	275.80	276.00	277.70
Barley					
Jly	75.40	76.40	75.40	75.50	75.40
Oct	75.40	76.60	75.40	75.50	75.40
Dec	76.50	76.50	75.80	75.80	75.30
Oats					
Jly	77.50	77.50	77.00	77.00	77.40
Oct	75.50	75.50	75.00	75.00	75.50
Dec	74.00	74.00	73.50	73.50	74.00
Feed Wheat					
Jly	100.30	100.50	99.70	99.70	100.00
Oct	95.50	95.50	94.00	94.00	95.60
Dec	92.00	92.00	91.90	91.90	92.00
Rye					
Jly	107.50	107.50	106.50	106.50	107.50
Oct	107.50	107.50	106.00	106.10	107.50
Nov	——	——	——	103.90	103.90

CHICAGO

Wheat					
Jul	3.23	3.24	3.19¼	3.19½	—.03
Sep	3.27	3.27½	3.21½	3.22	—.04¾
Dec	3.34	3.34	3.26½	3.27¼	—.05½
Corn					
Jul	2.59½	2.60¼	2.57	2.57	—.01¾
Sep	2.61	2.61	2.57½	2.57½	—.01¾
Dec	2.61	2.62	2.58	2.58½	—.01¾
Oats					
Jul	1.41½	1.41½	1.35¾	1.36	—.04¾
Sep	1.46½	1.46¾	1.41¾	1.42	—.04½
Dec	1.52¾	1.52¾	1.47½	1.48	—.04
Soybeans					
Jul	6.91	6.95	6.75	6.76	—.12½
Aug	6.76	6.79	6.61	6.62½	—.10
Sep	6.54	6.56	6.42½	6.45	—.03
Soybean Oil					
Jul		26.60	25.20	25.30	—.83
Aug		25.65	24.45	24.50	—.78
Sep		24.95	23.90	23.92	—.66
Soybean Meal					
Jul	174.00	174.30	171.80	172.30	—1.00
Aug	174.20	174.90	172.80	173.40	—.80
Sep	174.50	174.80	173.00	173.50	—.50

MUTUAL FUNDS

WEDNESDAY

TORONTO (CP)—Recent prices of investment funds supplied by The Investment Funds Institute of Canada Wednesday. They are the net asset value per share or unit (NAVPS) last circulated by the fund in accordance with its pricing practice as contained in the prospectus of the fund. n—no sales charge, x—U.S. Fund, y—delayed NAVPS, xd—ex-dividend.

Institute Members		Universal Group	
AGF Group		Equity	10.21
Amer Growth	5.19	Income	5.13
Cdn Gs Egy	18.82	Resource	5.18
Cdn Sec Gth	6.31	**Non-Members**	
Cdn Trusteed	4.64	Assoc Inv	6.24
Corp Invest	6.14	yBeaubran	4.27
Corp Inv Stk	6.23	**CSA Mgmt Gr**	
Gwth Equity	9.26	Goldfund	4.50
Japan	13.06	Goldtrust	2.82
nMoney Mkt	10.00	**Canagex Gr**	
Special	9.86	yBond	9.56
All Canadian Grp		Fund	10.97
Compound	6.70	Internatnl	8.56
Dividend	7.14	yMortgage	10.27
Northn Egy	4.22	Capital Grth	11.88
Revenue Gth	4.18	xChase	6.28
4000	4.69	ynComCp Mg	10.10
Bolton Tremblay		**Desjardins Gr**	
nEquity	5.97	yCanadian	8.15
nyIncome	9.99	yHypotheq	4.28
nInternatnl	7.84	yInternatnl	8.76
Calvin Bullock Gr		yObligatns	5.22
Acrofund	1.43	yQuebec	4.10
Banner Fnd	5.34	yPEP	2.15
CIF	4.57	nySpec	6.50
Cambridge Grp		**Dixon Krog Gr**	
Intl Energy	2.78	Dixon, Krog	7.17
Intl Growth	5.02	Heritage	2.24
Intl Income	3.76	Vanguard	7.70
Nat Res Gth	4.40	**Dreyfus Group**	
Univest	6.01	Inc	12.15
Growth	7.53	Internatnl	15.25
Ciag Inv Group		yDomin Comp	8.41
vnCo-opera	10.58	nExecutv Can	6.64
vnLdmk GF	11.03	nExecutv Intl	1.64
Confed Group		xFid Trend	22.79
Dolphin Eqty	5.25	nFst Cdn Mg	10.44
yDolphin Inc	5.15	Fiscon Fund	5.79
Cundill Value	5.30	nHarvard	8.85
Eaton-Bay Group		**Industrial Gr**	
Commwlth	18.05	Indust Amer	2.81
Growth	11.13	Indust Div	5.78
Income	4.60	Indust Eq	8.45
Internatnl	11.97	Indust Gth	5.40
Leverage	5.53	Indust Incom	10.67
Venture	5.41	Indust Pens	29.79
Viking	5.37	xdynJ Hewrd	4.87
Guaranty Trust Gr		**Keystone Gr**	
vnInv Equity	8.07	Cus K-2	5.18
vnInv Income	4.34	Cus S-1	17.46
vnMortgage	10.10	Cus S-4	4.83
Guardian Group		Polaris	3.42
Enterprise	.97	xLex Rsrch	14.54
GIS Comp	12.25	xManhatn	2.60
GIS Income	3.36	yMaritime Eq	2.59
vGrwth Fnd	11.89	Marlborough	6.09
North Amer	4.62	Natrusco	13.76
Mutual Acu	5.99	**NW Group**	
Mutual Inc	4.99	Canadian Equity	5.04
Sec Income	9.50		9.05
World Equity	6.36	xOne Wrn St	14.31
Investors Group		xOppenhmr	5.92
yDividend	7.05	**Pemberton Gr**	
vGrowth	11.20	nPacific Div	6.14
yInternatnl	6.74	nPacific Ref	5.17
yJapan	12.71	nPacific US	5.27
yMortgage	4.97	**PHN Group**	
yMutual	5.45	yBond	10.80
yProvidt $Sh	5.35	yCanadian Fund	9.62
yRetiremnt	6.02		19.13
Planned Invest Gr		yPooled	12.21
Canada Cum	7.60	nyRRSP	14.30
Pid Resourc	5.07	**PMF Managmnt**	
Taurus	8.23	nPension Mu	7.40
Pret et Revenu Gr		nXanadu Fd	5.05
American	10.50	nPutnam	10.49
Canadien	7.01	**Sterling Group**	
Fonds H	4.99	Equity	6.03
Retraite	7.31	yMortgage	5.11
Principal Gr		xTech	8.05
Collective	7.98	Temple Gth	17.38
Growth	5.30	**Trans Canada Gr**	
Venture	4.58	A	5.26
Prudential Gr		C	10.92
Growth	6.07	Special	4.31
Income	5.32	**United Group**	
Savings Invest Gr		yAccumula	4.00
American	7.01	yAccumul R	4.50
H Fund	4.99	yAmerican	1.74
Retiremnt	7.31	yCont Mortg	5.19
Scotiafund Gr		yHorizon	2.83
Scotiafund	.97	ySecurity	4.72
Scotiafd Mtg	1.05	yVenture	3.03
United Bond Share		yVenture Ret	4.54
yRoyFund	6.80	Western Grth	5.25
yRoyFnd Inc	5.11		

OPTIONS

Distributed by CP

Closing prices of all traded options. Sales unit is 100 shares. (Trans-Canada options combine Montreal and Toronto exchange option trading):

Wednesday, June 21.

Options		Open Int	Vol	Last	Stock Close
Abitibi	Aug $12½	10	164	50	$12½
Abitibi	Nov $15	4	125	25	$12½
Abitibi	Nov $12½	7	361	105	$12½
Alcan	Feb $30	1	14	$3¾	$29⅞
Alcan	Feb $32½	3	44	$2¼	$29⅞
Alcan	Aug $30	16	241	190	$29⅞
Alcan	Aug $22½	3	7	$8⅝	$29⅞
Alcan	Aug $27½	1	71	$4¼	$29⅞
Alca	Aug $32½	11	278	70	$29⅞
Alcan 8	Nov $30	49	217	$3¼	$29⅞
Alcan	Nov $32½	9	178	160	$29⅞
Asama	Jan $15	17	253	$3¼	$15⅝
Asama	Jan $12½	5	166	$4½	$15⅝
Asama	Jul $10	7	107	$5¾	$15⅝
Asama	Jul $15	25	416	125	$15⅝
Asama	Jul $12½	10	254	$3¼	$15⅝
Asama	Oct $15	29	642	$2½	$15⅝
Asama	Oct $12½	4	638	$4⅛	$15⅝
Asama	Oct $17½	20	21	120	$15⅝
Bell Can	Nov $60	1	31	70	$56⅞
Brscn A	Aug $15	5	594	165	$16½
Brscn A	Aug $17½		31192	25	$16½
Brscn A	Nov $15	15	355	52	$16½
Brscn A	Nov $17½		41306	70	$16½
Bk Mtl	Feb $17½	10	47	$5½	$22½
Bk Mtl	Feb $22½	52	455	$2¼	$22½
Bk Mtl	Aug $20	30	379	$2½	$22½
Bk Mtl	Aug $22½	38	247	85	$22½
Bk Mtl	Nov $20	20	473	$3⅛	$22½
Bk Mtl	Nov $17½	5	592	55	$22½
Bk Mtl	Nov $22½	38	191	140	$22½
CP Ltd	Feb $20	1	73	100	$18⅝
CP Ltd	Feb $17½	5	15	$2½	$18⅝
CP Ltd	Aug $20	100	822	15	$18⅝
CP Ltd	Aug $17½	5	121	150	$18⅝
CP Ltd	Nov $17½	18	177	165	$18⅝
D Pete	Jan $60	7	198	$9½	$62¼
D Pete	Jan $65	4	52	$7¼	$62¼
D Pete	Jan $70	6	133	$5¾	$62¼
D Pete	Jul $60	1	407	$4¼	$62¼
D Pete	Jul $65	3	211	160	$62¼
D Pete	Jul $70	5	541	65	$62¼
D Pete	Oct $50	1	51	$14½	$62¼
D Pete	Oct $55	6	136	$10½	$62¼
D Pete	Oct $60	7	309	$7½	$62¼
D Pete	Oct $65	13	201	$5¾	$62¼
D Pete	Oct $70	17	233	$3⅛	$62¼
Gulf C	Nov $30	2	19	75	$27
Gulf C	Nov $27½	5	23	175	$27
Husky	Jan $30	3	6	$20½	$51⅛
Husky	Jul $30	1	17	$20⅝	$51⅛
Husky	Oct $30	10	51	$20½	$51⅛
IOil	AAug $20	2	916	50	$18¾
IOil	AAug $22½	2	422	15	$18¾
IOil	ANov $20	321	074	105	$18¾
MB Ltd	Aug $20	20	321	70	$19
MB Ltd	Aug $17½	5	154	$2	$19
MB Ltd	Nov $20	3	315	125	$19
Moore	Aug $35	1	101	$2⅞	$37⅝
Moore	Aug $32½	1	26	$2⅞	$37⅝
Moore	Nov $40	1	97	120	$37⅝
Mas F	Aug $10	1	67	$23¾	$12⅜
Mas F	Aug $15	5	288	25	$12⅜
Mas F	Nov $15	7	74	60	$12⅜
INCO	AFeb $20	7	240	155	$18⅛
INCO	AFeb $17½	5	23	53	$18⅛
INCO	AAug $20	12	511	50	$18⅛
INCO	AAug $17½	5	262	150	$18⅛
INCO	ANov $20	1	377	120	$18⅛
INCO	ANov $17½	10	280	$2¼	$18⅛
NorcnFeb	$15	6	238	$2¼	$15⅝
NorcnFeb	$17½	10	280	115	$15⅝
NorcnAug	$15	181	131	110	$15⅝
NorcnAug	$17½	343	644	30	$15⅝
NorcnNov	$15	1	838	175	$15⅝
NorcnNov	$17½	121	563	75	$15⅝
Noran A	Aug $25	7	53	150	$25⅝
Noran A	Aug $27½	5	114	60	$25⅝
Pai P	Feb $35	10	34	$4½	$35¼
Pac P	Feb $32½	10	10	$6	$35¼
Pac P	Aug $40	5	384	85	$35¼
Pac P	Nov $35	10	84	$3½	$35¼
Pac P	Nov $40	20	196	175	$35¼
Roy Bk	Jan $35	18	98	150	$32½
Roy Bk	Jul $27½	8	25	$5¼	$32½
Roy Bk	Oct $35	4	78	65	$32½
Shell C	Feb $15	2	204	105	$13¼
Shell C	Aug $15	10	182	20	$13¼
Shell C	Aul $17½	15	156	10	$13¼
Shell C	Nov $15	3	333	70	$13¼
Stico	AFeb $25	4	65	$2⅛	$25⅛
Stico	AAug $25	79	295	70	$25⅛
Stico	AAug $22½	9	42	$2½	$25⅛
Stico	AAug $27½	29	82	20	$25⅛
Stico	ANov $27½	1	78	60	$25⅛
TrC	PLAug $17½	5	25	10	$15⅞
TrC	PLNov $17½	21	225	40	$15⅞
SegrmJan	$27½	2	50	$2½	$26⅝
SegrmOct	$27½	1	92	165	$26⅝

Total volume 1143.
Total open interest 40818.

TORONTO MOST ACTIVE

WEDNESDAY

Stock	Sales	High	Low	Close	Ch'ge
Versatile A	94550	$15	14½	14½	— ¼
Royal Bank	63086	$32⅞	32¼	32½	— ⅜
Inco A	37307	$18½	18⅛	18⅛	— ½
Cadillac F	35020	$14¾	14¼	14⅝	+ ¼
Bank Mtl	34335	$22½	22¼	22½	+ ⅛
Mines and Oils					
Ego Mines	38100	370	355	365	+10
Gulfstrm	35653	68	65	67	—1
PamPorc A	28750	$6⅞	6⅝	6¾	+ ¼
Woodsrf	21000	53	52	53	+1
Redstone	19500	52	51	52	+2
C Sth Pete	58080	$5⅜	5¼	5¼	
Albany Oil	29400	92	88	88	—5
Cn Hidrogs	27425	445	435	440	

BOX SCORE

	Wed.	Tues.
Issues traded	697	697
Advances	165	179
Declines	278	253
Unchanged	254	265

ALBERTA

By The Canadian Press

Alberta Stock Exchange—Wednesday

Complete tabulation of Wednesday transactions. Quotations in cents unless marked $. Net change is from previous board-lot closing sale.

Stock	Sales	High	Low	Close	Net Ch'ge
Abacus	9208	$6½	5⅞	6⅛	+ ½
Abacus pr A	150	$80	80	80	—3
Acroll	302	130	130	130	+10
Alta Engy	100	$15½	15½	15½	— ¼
Antares	4000	100	100	100	+10
Ashlu	500	85	85	85	+5
Barons	3893	10½	10½	10½	+ ½
Cal West	8100	125	120	125	+5
Can Obas	510	255	255	255	+5
Clearport	5500	200	197	200	
Cochrane	584	490	490	490	+5
Commercl	5500	55	52	52	—3
Conventurs	3300	56	5⅞	5⅞	— ⅛
Helgena	600	135	135	135	—15
Highfield	500	320	320	320	
Infern Tika	1500	35	35	35	
Kintla	6000	97	95	95	
Lariat	1500	85	85	85	—5
Missi	1500	90	87	90	+5
NRG	700	450	440	440	—10
N Gateway	200	185	185	185	—15
Nordex	1000	60	60	60	—3
North Cont	3000	4	4	4	
Nthind Bnk	100	$11¼	11¼	11¼	+ ¼
Northrim	12600	130	120	130	+10
NW Trst prA	200	$13½	13½	13½	
Omega	5500	300	280	300	—10
Peregrine	2000	125	120	125	+5
Rio Alto	2000	340	340	340	—5
Savanna	1000	150	150	150	
Sparrow	14000	120	110	115	
Troy	4500	191	180	190	
Univ Explor	2900	176	175	175	—5
Univ Uran	400	270	270	270	—30

Total sales: 104,567.

BONDS

TORONTO (CP) — Prices were fractionally lower in moderate trading on the Canadian bond market Wednesday. The short end of the market was unchanged. Mid-, long-term and provincial issues dropped one-eighth of a point. Corporate issues remained the same. Day-to-day money was available at 8¾ per cent.

NEW YORK

WEDNESDAY

Alcan	26⅜	Inland St	37⅛
Alcoa	43⅛	IBM	268
Ald Chem	38⅜	Int Harv	36¼
Al-Chlm	34½	INCO	16⅛
Am Air	11¾	Int Paper	40
Am Brnd	50	ITT	30¼
Am Bcast	47⅜	Johns-Man	30½
Am Can	42¼	Kaiser Al	31¾
Am El P	22½	Kennecott	22⅜
Am Motor	6	Kraftco	48¼
Am Tel T	60¼	LTV	7¼
Ampex	14⅜	Litton	22⅞
Asarco	15	Lockheed	21¾
Ashland	29	McD Doug	31¾
Atl Rich	50⅜	McLean	17⅜
Avco	24⅞	Merck	57⅛
Avon	51⅜	Mer Lyn	18¼
Bell How	20	Minn MM	54⅞
Bendix	38¼	Mo Pac	49¼
Beth St	22¾	Mobil	64⅞
Boeing	49⅞	Monsanto	50⅛
Boise Cas	26½	Motorola	45⅜
Borden	30⅜	NCR Corp	54
Borg-W	30¼	Natomas	39¾
Bri My	36	Newmont	17⅝
Brunswk	14¾	Nort Sim	19
Burl Ind	18⅞	Owen Ill	21½
Burl Nor	38¾	Pac Gas	23⅞
Burroughs	73¼	Pan Am	6⅞
Caterpill	54⅛	Pan El P	44¼
Col Bcast	54¾	Peop G	34⅜
Celanese	39⅜	Pepsico	29⅝
Chase M	31⅜	Phil El	17
Chessie	30½	Phil Morr	65⅜
Chrysler	11	Phil Pete	32½
Cleve El	20	Pit Bowes	23⅜
Coca-Cola	41½	Polaroid	38⅜
Col-Palm	21	Proc Gam	86⅛
Comsat	38¾	Pub Sv EG	22⅜
Con Frt	26⅞	RCA	27½
Con Nat G	39⅜	Repub St	23½
Cont-Data	22⅞	Revlon	47⅜
Con Ed	22¾	Rockwell	31⅜
Cont Oil	27	Schlumberg	78⅛
Crown Ck	31⅜	Scott Pap	16⅞
Crown Zell	30⅜	Sea Cstle	28½
Delta Air	45⅜	Sears	23⅛
Disney W	41	Seatrain	11¼
Digital E	47¾	Shell	32¾
Dow Chem	25⅛	Singer	19⅝
Du Pont	114¼	Sony	73¼
East Air	11¾	So Cal E	25⅜
East Kod	54	South Pac	31¾
El Paso	16⅛	Sperry	42
Exxon	44⅝	Stand Cal	41⅞
Fair Cam	31⅞	Sun Oil	42⅝
Firestone	14¾	Teledyne	112
Ford	46⅝	Telex	5¼
Gam Sko	25⅛	Texaco	24⅝
Gen Dyn	74⅞	Tex & Gulf	19
Gen El	50	TWA	18¾
Gen Food	31⅜	Un Carb	37¼
Gen Mot	59⅞	Un Pac	45
G Tel El	29⅛	Un Brd	8¾
Gen Tire	25¾	Un Oil	48½
Ga Pac	25½	UAL Inc	28¼
Gillette	29	U.S. Steel	25¾
Goodyear	16⅜	West Air	11
Greyhound	13¼	Westghse	21⅜
Gulf Oil	23¼	Weyerhsr	24¼
Hilton	39¼	Wometco	14
Homestake	35⅛	Woolworth	18⅜
Honeywell	56¾	Xerox	51⅞
Houston	30	Zenith	14¼

Commodities

WEDNESDAY

Silver, New York (per 100 oz.)

	Open	High	Low	Close	Ch'ge.
Jul	537.40	539.30	530.10	533.40	—4.00
Aug	541.10	541.10	535.00	537.10	—4.00
Sep	545.20	546.70	537.50	540.80	—4.10

Copper, New York (per 100 lbs.)

Jul	60.10	60.60	59.60	59.70	—0.70
Aug	61.00	61.10	60.60	60.30	—0.70
Sep	61.40	61.80	60.80	60.90	—0.70

Lumber, Chicago (per 1,000 bf.)

Jul	208.60	208.70	204.60	204.80	—4.00
Sep	198.00	199.00	193.20	193.60	—4.60
Nov	185.80	185.90	180.40	182.40	—4.00

Plywood, Chicago (per 1,000 sq. ft.)

Jul	205.50	205.70	202.50	202.80	—2.30
Sep	202.20	202.20	199.60	199.60	—2.20
Nov	196.80	197.00	194.50	194.60	—1.70

Porkbellies, Chicago (per 100 lbs.)

Jul	53.50	53.50	52.40	52.40	—2.00
Aug	52.10	52.10	51.30	51.30	—2.00
Feb	53.10	53.17	51.50	51.50	—2.00

Gold

LONDON (AP) — Closing gold prices Wednesday in U.S. dollars an ounce: London- 187.00; Paris- 187.33; Frankfurt- 186.63; Zurich- 186.625; Hong Kong- 183.96.

Silver

WEDNESDAY

Closing basic price of 1,000-ounce certificates in the Victoria area, according to the Scotiabank, $5.31 U.S. bid per troy ounce and $5.34 asked. Previous day $5.34 and $5.37.

INSURANCE OFFICE REQUIRES
SALESPERSON
for general insurance. Large solid portfolio to build on. Opportunity for the right person to make themself a future. Replies strictly confidential.
WRITE TO:
P.O. Box 1083,
Victoria, B.C. V8W 2S8

VIEW CONDO
Superb views of Olympics and South East end of Vancouver Island from this top floor suite of 1450 sq. ft. Spacious rooms including 16-foot master, 2 full bathrooms, all appliances including washer and dryer. Located at Spencer Castle amid beautiful gardens, and with share of guest house and pool. You should see the best at $90,000.
Wilfred Davis
479-1667 or 658-8884
J. H. WHITTOME & CO. LTD.
Royal Oak Branch 6-22x

1052 ROCKLAND
(corner of Cook)
2-bedroom corner suites, 1½ baths, some with fireplaces and utility room, thermopane windows, covered parking.
OPEN HOUSE
1:30 to 5 Friday, Saturday and Sunday
Special appointment call Loretta Hogarth 592-3537
Margetts & Gower, Oak Bay Properties Ltd.
592-2407 2227 Oak Bay Ave.
6-15

OAK BAY VILLAGE
IF ORDINARY ISN'T YOUR STYLE
JUST LISTED $56,500
OPEN HOUSE SAT. 2-4 1000 FOUL BAY ROAD
(Close to OAK BAY VILLAGE) This new listing has everything Oak Bay is famous for like a nice large 54x142-foot lot. Walk to the Village or take the bus to town, 3 bedrooms, 1½ baths, large double garage (workshop). Monterey Elementary School and Oak Bay Recreation Centre are within easy walking distance. For more details call
REALSPAN PROPERTIES LTD.
LAURIE COMO 388-6454 (Off.)
479-1179 (Res.)
6-1x

RENOVATION WINDOWS
ALLIED GLASS
Victoria 388-5108
"Anything in Glass"
6-22x

Attention
SALES PEOPLE
Wherever you are!!!!
WHY NOT SELL NORTH AMERICA'S NO. 1 AUTOMOBILES
Chevrolet - Olds - Cadillac - Corvette, Etc.
WE HAVE OPENINGS FOR
TWO NEW CAR REPRESENTATIVES
Must have automobile selling experience
● Excellent pay plan ● Excellent company benefits ● Demonstrator supplied
CALL LES CARR FOR APPOINTMENT
If you are presently employed, I can arrange an appointment at your convenience.
The Number?
385-5777
The Dealer?
Cornell GM
Victoria, B.C.
(D.L. D00681A) 6-21x

You're Invited to a
BIRTHDAY PARTY . . .
Buy Right
we're a year older and we're celebrating
Come Join in the Fun — Bring the Kids!
WE HAVE OVER 100 LOCATIONS WITH SUBSTANTIAL SAVINGS ON MOST HOMES
SPECIAL!!
During this sell-a-bration, we offer a new 1978 home. 728 sq. ft. of luxury for
ONLY $16,500
WE'RE YOUR HOUSING SPECIALISTS
Come to the Festivities: Our way of saying thanks for your support in making 1977 such a good year.
REGISTER for a FREE TRIP no obligation
Grandma! Grandpa! FREE 18x24 POSTER of your grandchildren
FREE PHOTO BUTTONS Sat. & Sun. 1-5
BRING THIS AD AND RECEIVE A SPECIAL GIFT
Buy Right Homes Ltd.
2744 Spencer Road (Langford)
at the corner of the Trans-Canada Hwy.
Phone 474-2154
SPECIAL HOURS:
Friday 9-6
Sat. 9-6
Sun. 12-6
6-22

PRIVATE SALE
Open House every evening and every afternoon (12:00-4:00 p.m.) to view this charming, immaculate, five-year-old home on quiet cul-de-sac. Wall-to-wall, fireplace, sundeck, three bedrooms on main floor, beautifully finished basement includes bedroom, four-piece bath, laundry room, games room and family room. Plenty of storage. Garden features fenced back yard with patio, fruit trees and built-in barbeque. Close to school, bus route, park and shopping. Telephone 479-1983 or 479-4248 anytime. (No agents).

WANTED IMMEDIATELY
LICENSED REAL ESTATE PEOPLE
Guaranteed weekly draw and excellent commission program. Leading U.S. Community Developer with over 2,000 Canadian Property owners is now expanding our Victoria office due to excellent response of our program.
Our development is located outside LAS VEGAS, NEVADA which is one of the fastest growing areas in the U.S. TODAY. We offer a LAS VEGAS FLIGHT and VACATION INSPECTION PROGRAM to purchasers with a major U.S. Bank as trustee seller. EXPERIENCE NOT NECESSARY as we offer a comprehensive training program. WE provide all prospects and will show you how many of our sales people are making OVER $50,000 PER YEAR with our dinner party sales program.
We are expanding our sales staff by 2 so call today for appointment for confidential interview.
PREFERRED EQUITIES CORP.
ROBERT HALL 385-7731

Don't Buy a Guaranteed Investment Certificate Before You Contact Us!
10%
Annual Interest on Five Year Debentures
Call
800-661-1143
or Complete Coupon Below
• Other terms and interest payment schedules available.
• NO Service Charges
AMIC
MORTGAGE INVESTMENT CORPORATION
Member: Canada Deposit Insurance Corporation.
To: AMIC Mortgage Investment Corporation, Suite 100, Gaslight Square, 517 - 10th Avenue S.W., CALGARY, Alberta T2R 0A8 VT8
Please send me more information on AMIC 10% Five Year Debentures.
Name:
Address:
Postal Code: Telephone

We are pleased to announce the opening of an office in
Victoria
Suite 510, Bank of Commerce Building
Telephone: 388-5833
George H. Nation
Resident Director and Branch Manager
Rodney H. Banister
Donald P. Stevenson
Peter D. Yuile
GREENSHIELDS INCORPORATED

APARTMENT BLOCK OWNERS
We are well aware of the importance of good financing with reasonable terms for the refinance or purchase of your apartment block.
We are pleased to be able to offer mortgage funds that will meet your needs.
TO DISCUSS PLEASE CALL
384-8124
RICHARD HOLMES
OR
HOWARD CLARK
Pemberton Holmes Ltd
7-7 1000 Government St.

Weyerhaeuser Canada Ltd.
Manager, Technical Services
Pulp Mill Complex
Location: Kamloops, British Columbia
We are looking for a key member for our pulp mill senior team.
Reporting to the Vice-President, Pulp Operations, this manager will be required to direct the technical department of an 1,100 ADMP per day bleached kraft pulp manufacturing complex, including quality assurance and control, process computer operations, process engineering, mill environmental controls, sales liaison, product shipping and customer service.
We need a professional manager, strong in development and leadership of people, with a sound pulp industry technical background and a degree in chemical engineering or chemistry. The position will be of interest to those presently employed as a pulp mill technical superintendent.
The successful applicant will have potential for advancement, be persuasive, a good communicator, and capable of providing complex technical support to operations.
Key position in an expanding company with a good residential location. Attractive salary scale and benefits. Full relocation expenses.
Send

Foresters Oppose Delay In Controversial Act

GORDON HEAD
BY BUILDER
Alpine Construction
4398 ROBINWOOD DRIVE
(off Hawthorne)
Split level, 3 bedroom, en-suite (with shower), living, dining, kitchen, family, utility and storage. Approx 1500 sq. ft. all finished. Garage.
$64,500
Phone 652-4113

The influential Association of B.C. Professional Foresters has come out in support of the province's new forest act.

In a news release the organization, which represents over 1,000 professional foresters, said the government's two new forest bills are a step in the right direction.

The association says amendments are needed to the legislation, but praises the bills for breaking new ground.

"One of the most important aspects . . . is that for the first time, the productive forest land base of the province will be clearly identified and procedures developed for its protection. In other words, lands best suited to the growing of timber will not be lost by allocation to other uses without well-documented cause. This places lands suitable for 'forest farming' on the same basis as lands primarily of value for agricultural purposes," stated the release.

The association says it has told government several changes should be made to the bills, however, to "provide professional foresters with a clear mandate to apply intensive forest management proactices to the forests of the province."

A growing number of groups, led by the Coalition for Responsible Forest Management, has called on Forest Minister Tom Waterland to withdraw his legislation until the fall session of the house. Opponents to Waterland's legislation say more time is needed to study the implications of the bills.

But a spokesman for the professional foresters said Wednesday the association does not believe the bill should be delayed.

"It's been four years in the making and we believe it should go ahead, even though that's not the general opinion of a lot of groups," said the spokesman.

Critics of the legislation say the foresters' stand is a predictable one but is inconsistent with a recent memo the association sent to all MLAs.

The memo states that there is a serious timber shortage in the province and that "without an expanded commitment to forest management, the provincial economy will be adversely affected."

Paul George of the Coalition for Responsible Forest Legislation says the new forest legislation does not respond adequately to the problem of timber shortage.

"There's a serious supply problem and the bills should have strong wording in addressing silviculture, but it just isn't there," said George.

He said the main thrust of the coalition's attack is that the legislation does little to ensure that B.C. will have adequate timber reserves far into the future.

George said that its schizophrenic for the foresters to endorse the bills on the one hand and to admit timber shortages already exist on the other.

Open 7 days a week
AN EXCEPTIONAL NATURAL SITE

A setting of over four acres, spreading through trees and across rock outcroppings to within a stone's throw of the harbour . . .
FINE TOWNHOUSE LIVING
The Sea Haven ON ADMIRALS
897 Admirals Road
Another exceptional project from Pass Developments Ltd.
BUILDING SINCE 1936 IN THE CAPITAL CITY
STRIKING NEW DEVELOPMENT

Executive Director Appointed

Ralph Vipond has been appointed executive director of the Capital Region Association for the Mentally Handicapped, president J. Gordon Skinner announced today.

Vipond now holds the position of administrator and is responsible for the operation of the association's programs. In his new position, he he will assist the board of directors in the development of policy as well as manage programs and facilities of the association.

Also appointed to a new position is Mrs. Kay Averill, who has been named executive secretary. She has served as general secretary for five years.

LUXURY, ROOMINESS, ECONOMY
at an Affordable Price
53 KM/GAL. HIGHWAY 33 M.P.G.
46 KM/GAL CITY 28.6 M.P.G.

MAZDA 929 SEDAN
Enjoy economy and luxury in a family-sized package — with Mazda's 929. Great low mileage, an efficient four-cylinder overhead cam engine, brisk performance and extra spacious interior make the 929 a must for the man with a load on his mind.
A FEW OF THE STANDARD LUXURY FEATURES
Deep, wall-to-wall carpets. Front bucket seats that recline to various positions. Flow-through ventilation system. 3-speed, fan-boosted heater/defroster.
2-speed wiper/washers with 5-second intermittent speed for sprinkles. Electric clock. White-lined steel-belted radial tires.
SALE PRICE $5695
6-14
Corner of Blanshard and Johnson 385-1451
pacific mazda PEUGEOT

Inquest Set For Friday

An inquest will be held Friday into the death of James Algin Lonsbury, 74, of 195 West Maddock, who was killed Tuesday after being struck by a car on Gorge Road.

The inquest will be conducted at McCall Bros. funeral home, 1400 Vancouver, beginning at 7:30 p.m.

Meanwhile, Saanich police are seeking witnesses to the accident which happened at 8 p.m. at Gorge and Donald.

Fish, Wildlife 'Sacrifice'

Fish and wildlife in the virgin Tsitika watershed will be sacrificed to the economic interests of the forest industry, says United Fishermen and Allied Workers' Union representative Scotty Neish.

Neish says his biggest concern is the ability of salmon to survive clearcut or block logging in an area with steep mountain slopes and heavy rainfall.

In a report to the union, Neish said he was continually out-voted while serving on the provincial government's Tsitika resource planning committee.

"I found myself in complete opposition to the committee's proposals as to how the Tsitika watershed should be logged," he said.

Neish said he was invited to join the committee in March, six months after it was formed, and by that time the government had already decided to put logging interests first in the Tsitika.

"It was obvious the committee had opted for and committeed itself to the clearcut method of logging," said Neish.

"When I raised the question of some other type or method of logging, I was told in no uncertain terms that anything other than clearcutting was not economically viable and therefore was not given consideration."

Under the clearcut system a logging company stakes out a section of forest and logs off all mature timber in blocks of 1,000 acres or less.

Clearcutting can be devastating to fish through increased erosion and stream flooding and to wildlife through winter starvation.

The Tsitika planning committee recently released its proposals for the wilderness valley, located on Vancouver Island's east coast, north of Campbell River, and is now holding public hearings on the matter.

The final public hearing will be held tonight in Nanaimo. The meeting starts at 7 p.m. at Malaspina College.

DISTAR Arrives In July

Two Victoria educators will hold the first DISTAR (Direct Instruction Systems for Teaching and Remediation) training workshop conducted in B.C. by Canadian instructors.

Learning assistant teacher Terry Dodds and special counsellor Sue Foote will conduct the three-week workshop, which starts July 17 at the University of Victoria.

Teachers, teacher aides, child care workers and faculty of education students will be interested in the workshop. The format will give participants a total 12 hours of lecture, role playing and video tape sessions and six hours actual classroom experience.

The classroom work will involve teaching small groups of children the DISTAR instructional programs for reading, arithmetic and language.

Purpose of the workshop is to acquaint participants with the DISTAR method.

During the six sessions they will be trained in the use of direct instructional materials, teacher presentation skills, reinforcement techniques, placement tests and grouping and practice on key formations.

The workshop is divided into two instruction levels: primary and intermediate.

Enrolment is limited to a maximum of six people in each section.

2 FOR 1 Salad Sale
Buy one, get one at no extra charge!
When you buy any one of our delicious salads in the 16 fluid ounce size, you get a second salad of your choice at no extra charge.
This offer good only from Saturday June 17 to Sunday June 25.

Col. Sanders' Recipe Kentucky Fried Chicken
A CANADIAN COMPANY
AT YOUR NEIGHBOURHOOD
ERNIE'S TAKE HOME

THE MILD-MANNERED WHISKY.

Five year old Very Mild. Our name tells you all you need to know about our whisky.

VICTORIA WAREHOUSE STORE
LOW, LOW PLUMBING SPECIALS

ABS DWV PIPE AND FITTINGS
ILLUS. No. 1 TEE 1½" 44¢ ea. 3" TEE 1.83 ea.
ILLUS. No. 2 WYE 1½" 51¢ ea. 3" WYE 1.83 ea.
ILLUS. No. 3 90° ELBOW 1½" 35¢ ea. 3" 1.44 ea.
PIPE 1½" 37¢ per ft. 3" PIPE 98¢ per ft.
½" COPPER PIPE TYPE L HARD ..... 33¢ PER FT.
GRADE A REVERSE TRAP TOILET WHITE $43.88 with seat
GOLD OR BONE $10.00 EXTRA
SEE PATES FOR BLACK AND BROWN TOO!
4" 'BIG O' SUITABLE FOR PERIMETER DRAIN PERF. OR SOLID $79.88 per 250' roll
PRICES IN EFFECT UNTIL 5:30 p.m. MON., JULY 3
BRING IN YOUR PLANS OR BLUE PRINTS FOR FREE PLUMBING AND ELECTRICAL ESTIMATES. BUILDER PRICES!
MACK, HARRY OR RICH (your friends from other places) will be pleased to personally serve you.
"TOGETHER WE CAN DO-IT-YOURSELF"
PATES SUPPLY LTD.
WAREHOUSE STORE
CHARGEX 3347 OAK ST. (Hashna Court) 388-6313
We reserve the right to limit quantities.
6-22

LOOKING FOR SOME ATTRACTIVE CONTEMPORARY OFFICE SPACE?

Consider Stadacona Centre

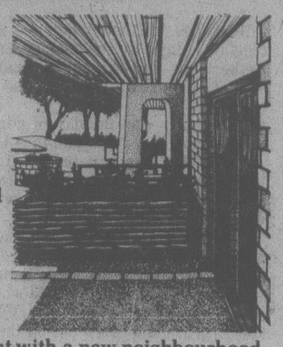

Ideal for office or professional space, STADACONA CENTRE is located just five minutes from downtown, adjacent to beautiful Stadacona Park. Office spaces range from compact to spacious. All are situated in the same development with a new neighbourhood shopping centre and 100 condominium units.

Other features include:

* Maximum exposure, with easy access from Oak Bay, Uplands, Rockland, Jubilee and Fernwood areas.
* Beautiful landscaping and architectural details; attractive store/office fronts and signage space.
* Lots of underground parking.

Stadacona Centre IT HAS TO BE SEEN
At the Oak Bay Junction

SEASPRAY PROPERTIES LTD./REALTORS Exclusive leasing agents 1911 Quadra Street
Call BOB LAW 386-3124

Another quality development from Park Pacific

Marriage Act Reintroduced

Legislation designed to keep marriage break-ups out of the court system was reintroduced in the legislature Wednesday.

A similar bill to the Family Relations Act was tabled a year ago but died on the order paper.

Attorney-General Garde Gardom said at that time the delay was to ensure public input.

The bill will set guidelines for the division of property in marriage break-ups and ensure children and spouses are supported after the dissolution of a relationship.

It also provides for couples to write their own marriage contracts detailing a division of property.

If no contract is entered into and a relationship ends, the new legislation provides for property and posessions to be evenly split between the two spouses.

The bill brings under one roof and updates a number of separate statutes including the Equal Guardianship of Infants Act, Extra-Provincial Custody Orders Enforcement Act, the old Family Relations Act and the Unified Family Courts Act.

In the area of child guardianship, custody and access, the bill specifies that the best interests of the child are to be the paramount consideration in any court proceedings.

Where couples have no contract of their own, Bill 22 specifies that in a marriage breakdown each is entitled to a half interest in family assets.

A family asset is defined as property owned by either or both spouses or their child and used for a family purpose.

These include food, shelter, recreation, and family incomes.

The definition excludes, however, business assets where the non-owning spouse made no direct or indirect contribution to its acquisition or management.

If disputed, however, the onus is on the spouse who owns the business to prove his partner had no indirect contribution.

This aspect protects spouses whose contribution is through homemaking.

While providing for spouse support, the new legislation recognizes the spouse should become self-supporting as soon as possible after the breakdown, Gardom said.

Child and spouse support are two areas that needed revamping, Gardom said.

About 21,000 single parents rely on some kind of government assistance because their support payments are in arrears.

This cost taxpayers $122 million last year.

In a survey in Victoria recently, it was found that more than 60 per cent of spouses were in arrears.

The new bill allows for more efficient enforcement of maintenance.

Tax-Paid Meals Denied by Grace

Prince Rupert NDP MLA Graham Lea said Wednesday he has obtained memoranda which prove Provincial Secretary Grace McCarthy has taken civil servants and Social Credit colleagues to lunch, claiming the lunches as expenses and receiving reimbursement from the government.

However, Mrs. McCarthy said the accusation is false and that she has never taken colleagues to lunch at the taxpayers' expense.

Lea said he doesn't believe Mrs. McCarthy and will ask her to appear before the legislature's public accounts committee next week to explain the situation.

Meanwhile, the committee will also recall Dave Brown, the premier's commucations adviser.

Committee chairman Lorne Nicolson (NDP—Nelson-Creston) said he has documentation that Brown was taking colleagues for lunch and being reimbursed. Brown denied the charges Tuesday.

Army Withdraws

NAIROBI (Reuter) — The Salvation Army has withdrawn its last officer from Uganda, Brigadier Stella Bywaters, after being ordered by the government to terminate its social work there, the All Africa Conference of Churches (AACC) said Monday. The Salvation Army was among 27 religious organizations, mostly Protestant, which were banned by Uganda last September. However, it had been allowed to continue running its home for cripples and another home for abandoned children near Kampala.

SPORTSWORLD IS MOVING to 3371 Oak St.

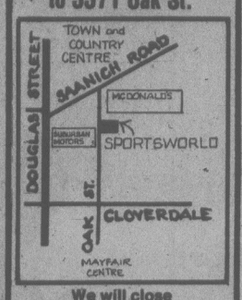

We will close Sat., June 24th, and re-open in our NEW LOCATION
MON., JULY 3rd
We will have a larger shop with more convenient parking and a greater variety of merchandise to offer you.
NEW SHOP HOURS
MON.-THURS. 10-6 p.m.
FRI. 10-9 p.m.,
SAT. 10-5 p.m.

SKI & RACQUET SPORTSWORLD SPECIALISTS
SPORTSWORLD
3371 Oak St.
383-6342
6-22

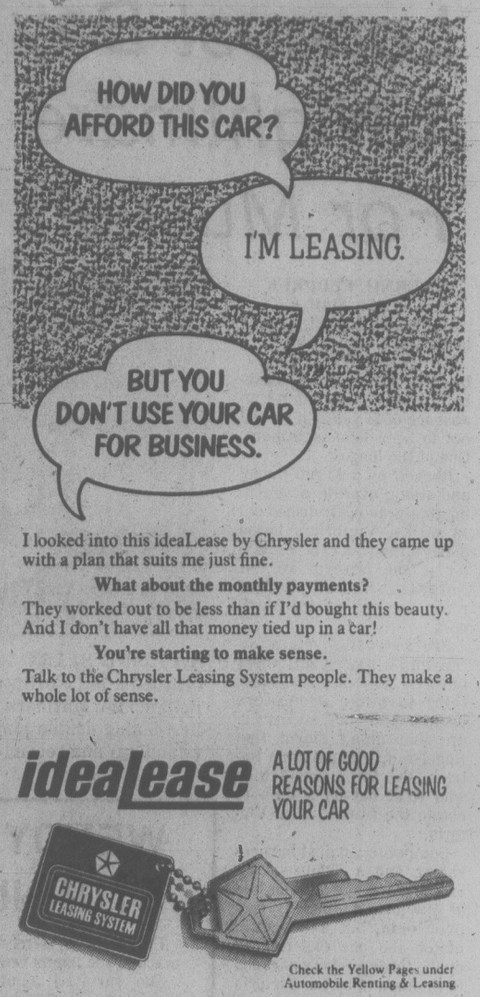

I looked into this ideaLease by Chrysler and they came up with a plan that suits me just fine.

What about the monthly payments?

They worked out to be less than if I'd bought this beauty. And I don't have all that money tied up in a car!

You're starting to make sense.

Talk to the Chrysler Leasing System people. They make a whole lot of sense.

idealease A LOT OF GOOD REASONS FOR LEASING YOUR CAR

Check the Yellow Pages under Automobile Renting & Leasing

The Provincial BONUS

The biggest Provincial yet! and still only $5!

NOW ON SALE

Western Canada Lottery Foundation

CHUCK BLADE STEAKS
GOV'T INSPECTED CAN. GRADE A BEEF ..... LB. 1.19

BANANAS
CHIQUITA GOLDEN RIPE ... 5 lbs. 89¢

CHUCK CROSS RIB ROASTS
GOV'T INSPECTED CAN GRADE A BEEF ..... LB. 1.69

FANCY LETTUCE
ROMAINE — RED BUTTER LOCAL GROWN ..... EACH 39¢

PORK BUTT ROASTS
BONELESS GOV'T INSPECTED CHOICE GRAIN FED ..... LB. 1.29

PINEAPPLE
HAWAIIAN SIZE 14's ..... 79¢

SOCKEYE SALMON
SEA LORD 7¾-OZ. TIN. 1.39

PEACH HALVES
LYNN VALLEY STANDARD 14-FL.-OZ. TIN. ... 2 tins 79¢

CANNED HAMS
SWIFT'S 1½-LB. TIN. 3.39

FRUIT FLAVOURED CRYSTALS
HAWAIIAN PUNCH ASSORTED PKG. OF 3 ENVELOPES ... 59¢

ORANGE JUICE
SUNSPUN FROZEN 12½-FL.-OZ. TIN ..... 75¢

HASH BROWN POTATOES
SNOWCAP 2-LB. PKG. .... 2 pkgs. 49¢

ICE CREAM
FOREMOST OR PALM ASSORTED 2-LITRE CARTON 1.49

CHOICE TOMATOES
HUNT'S, WHOLE—CRUSHED—STEWED 14 FL. OZ. TIN. 2 tins 89¢

PRICES EFFECTIVE THURS., JUNE 22nd to SAT., JUNE 24th

STORE LOCATIONS: Cadboro Bay Village, Shelbourne Plaza, 2187 Oak Bay Ave. — Colwood Plaza, 230 Cook St.

WE RESERVE THE RIGHT TO LIMIT QUANTITIES. 6-22

SHOP-EASY FOODS

Gulf Dealers' Vacation Get-Ready Special including parts and labour.

Here's what we do:

Supply and Install

- ☐ New motor oil – up to four (4) quarts of Gulf Multigrade 10W30
- ☐ New Gulf oil filter
- ☐ Lubricate the chassis

Inspect/Test

- ☐ All tires
- ☐ BRAKE SYSTEM (LININGS AND/OR DISC PADS)
- ☐ All lights and signals
- ☐ Exhaust system
- ☐ Windshield wiper system
- ☐ Air filter and all belts
- ☐ Pressure test cooling system
- ☐ Shock absorbers
- ☐ Battery
- ☐ Differential and transmission fluid levels
- ☐ IGNITION SYSTEM ANALYSIS

Get your car in good running order for the summer holidays. Phone or come in today and make an appointment, wherever you see the Vacation Get-Ready Special sign. Parts and labour listed above are included in the price and are covered by your Gulf dealer's 90 day or 4,000 mile (6400 km) warranty, whichever comes first.

Do your part to conserve energy

A well maintained engine helps a car run more efficiently and gives better gas mileage than one that is not. The better your gas mileage the more energy you conserve. Do your part to help conserve Canada's energy.

Make your appointment today for a Gulf Dealers' Vacation Get-Ready Special.

14-Point Service Special

$22.95* Or less

CHARGEX VISA master charge

For extra convenience use your Gulf Travel Card and at most stations use Chargex (Visa) or Master Charge.

*For most passenger cars. Offer expires July 29, 1978.

Gulf

J656

Longest Day A Nightmare For Mussels

By ERNIE FEDORUK
Times Staff

Wednesdy, June 21, was the longest day of the year.

For Victoria Mussels, bringing professional baseball back to Victoria after an absence of 24 years, it turned out to be a long nightmare. One of the longest.

Rocked by a 13-run inning and stung, overall, by pitching that graciously dished out 18 walks, Victoria's home debut turned out to be a disaster in the form of an 19-1 Northwest Baseball League romp for Bellingham Mariners.

Pro baseball's return attracted 731 paying customers to Royal Athletic Park. Not a total to make promoters beam happily but, still, a figure that didn't alarm Don Rogelstad, Jim and Lynn Patrick, the three young men who went out on a limb to obtain the franchise for Victoria.

Competing against harness racing and a Shamrock lacrosse game, the Mussels had a few other opening-day problems, but none could match the one experienced by the three pitchers paraded to the mound by the Victoria team.

While a strong wind made things difficult for both teams, it was obvious before the game that Victoria "pitching" was in for a rough night. Even the ceremonial tossers ran into a snafu.

Recreation and Conservation Minister Sam Bawlf was asked to participate. He showed up at the park about a minute after Victoria Mayor Mike Young went solo and threw the traditional first pitch to Mussels' catcher Vito Lucarelli.

As it turned out, Young's only toss was closer to the target than many thrown by Dave Cheadle, Roy Moretti and Scott Harding, the harried hurlers who combined to give up the 18 walks in addition to hitting two other batters and allowing 11 hits. Among the hits was Werner Lajszky's grand slam homer in the second and a three-run blast by shorstop Jim Cabella in the disastrous seventh.

Mariners, amply stocked by the parent Seattle Mariners, struck for their 13 runs in the seventh by cashing in on eight walks, two hit batters, one error and only five hits.

Victoria field manager Jim Chapman wouldn't deny that his pitching let him down. It made for an inglorious opening but, in actual fact, Victoria's performance really wasn't as bad as the scoreboard indicated.

Support, on that count, came from Bellingham manager Bob Didier.

"Once we got that early jump, there wasn't a thing Victoria could do right," Didier said, "I've seen it happen many times. I think the Mussels have the makings of a good team."

For starters, Lucarelli, second baseman Doug Morganti and right fielder Kevin Newby.

Lucarelli threw out the first three Mariners who attempted to steal bases.

Morganti made difficult pivots look easy in completing the game's two double plays.

Newby, going three-for-four, accounted for half of Victoria's hits and scored the Mussels' only run after tripling in the third.

Pitching, however, has become the big question mark for the Mussels, beaten 7-4 by Bellingham on Tuesday. The Victoria team, hoping for improvement on the mound, sends Frank Lucarelli against the Mariners tonight.

Didier's coaching staff, incidentally, includes former major leaguers Mel Stottlmeyre and Bill Mazeroski.

Bellingham	040 020 (13)00—	19 11 1
Victoria	001 000 000—	1 6 3

Tim Hallgren 1-0, Tracy Harris (7), Anthony Jordan (9) and Dave Valle, Rod Hudson (8); Dave Cheadle 0-1, Roy Moretti (7), Scott Harding (7) and Vito Lucarelli. Home runs — Bellingham: Warner Lajszky, Jim Cabella.

A FLYING START but oh, what a middle as Victoria Mussels dropped a 19-1 Northwest League baseball decision Wednesday to Bellingham Mariners in home opener at Athletic Park. In this first-inning double play by the Mussels, shortstop Jim Chapman (standing) and second-baseman Doug Morganti (crouching) combine on forceout of Bellingham's Charlie Lindsay (left) with relay to first nailing batter Mike Moore. Roof fell in after that as the Mariners, who play here again tonight, counted four in the second, two in the fifth and 13 in the seventh. (Irving Strickland photo).

Agony, Ecstacy At World Cup

BUENOS AIRES (Reuter) — After one of the most astonishing days in the history of World Cup soccer, the Netherlands and Argentina qualified for what could be one of the greatest finals since the tournament began in 1930.

Wednesday was the day of decision when all the agony and ecstacy of players and fans boiled over.

The agony was suffered by Brazil, West Germany and Italy, the long-standing masters of the game. The ecstacy belonged to Argentina and the Netherlands, neither of whom has ever won the Cup.

Argentine fans indulged in an orgy of wild celebration after their team's 6-0 victory over Peru which assured the host nation's participation in Sunday's final.

In Buenos Aires, in Rosario where the match was played and in cities across the country it seemed that all 25 million Argentinians were out on the streets, shouting, laughing, waving flags, blowing whistles and car horns.

Argentina's joy was not shared by Brazilian manager Claudio Coutinho and his players who watched on television as their hopes vanished.

Coutinho said bitterly at a press conference that the Peruvian performance had been a "betrayal to football."

Brazil was hoping that Peru would prevent Argentina winning by the four-goal margin they needed to overtake the Brazilians in the Group B standings.

Coutinho said Peru "lost more than a game, they lost their football prestige."

He contrasted the Peruvian display with that of Austria, which beat defending- champion West Germany, 3-2. "The Austrians fought hard and the victory was a victory for sport."

In the Peruvian capital of Lima, sports commentators called for an investigation into what they called Peru's "shameful performance."

When the day began, six teams were still in with a chance of taking the final stride to the final.

West Germany saw the crown it won four years ago slip away when it lost 3-2 to Austria.

Poland, third in 1974, dropped out of the race when it lost 3-1 to Brazil.

The Netherlands also appeared to have lost its chance when it went a goal down to Italy and had its goalkeeper carried off on a stretcher. But the dashing Dutchmen had shocks in store for the confident Itlians, scoring twice in the second half.

Now the final will between the tournament's two top scorers — the Netherlands with 14 goals and Argentina with 12.

WENDY UNCORKS STUNNING UPSET

LONDON — Wendy Barlow of Victoria made her mark in the tennis world here Wednesday.

She survived a 64-player qualifying round for the prestigeous Wimbledon tournament in spectacular fashion, upsetting Hanna Mandikova of Czechoslovakia, who is the No. 1 ranked junior in the world, 3-6, 6-3, 6-3.

Barlow now advances to the main draw at Wimbledon and is scheduled to meet Helen Gourlay of Australia either Tuesday or Wednesday.

Three-Part Tale To Irish Victory

For Goalkeeper Scott Marshall of the Shamrocks it's becoming a habit; for Charn Dhillon, it was just another case in a long line of similar "old reliable" situations; and for Ron MacNeil he will probably score many more hat tricks, but none that will satisfied him more than the one he got Wednesday night.

This was the three-part story of the Shamrocks' 14-6 victory over Coquitlam Adanacs in a Western Lacrosse Association game at Memorial Arena as the Rocks moved three points ahead of second-place Nanaimo Timbermen in the league race.

For Marshall, it was his second successive win over the Adanacs, and by an identical score, even if the route was different. In his first start for the Shamrocks on May 31, he blanked the Adanacs for the longest time while the Rocks were getting a head established. This time, he turned it around. He was the bulwark, particularly in the second period as the Rocks went on one of their patented scoring outbursts to put the game away. Besides, it was his third victory of the season.

The Adanacs had started fast with goals by Mike Mitzel and Jim Aitcheson to take a 2-0 lead at the four-minute mark. But then entered the Dhillon tale. Charn (the one with the "h") popped in two goals while Chris Hall was getting one to help get the Irish back on track.

Moe Jodoin gave the Adanacs their last hope when he tied the count at 3-3, and then the Rocks took over.

Before the period was over Jerry Kustaski and Rick Baker had given the Irish a 5-3 edge. With the start of the second period, MacNeil got his first, Dennis Somner his first of the year, Norm Baker his 20th of the season , Hall his second of the game, the Shamrocks had a 9-3 lead and the way Marshall was playing, it was all over but the playing of the final period.

Shamrocks moved on top 10-4 before the end of the second and except for a mixup between Andy Reid of the Rocks and Mitzel of Coquitlam there wasn't too much to get excited about, especially for the A's.

What they didn't exhibit in finesse, they contributed in a rough sort of way, and were better at the latter than the former even with reinstated player-coach Bob Salt in uniform.

But MacNeil's third goal and his 40th of the year, was a treat to behold. It came at 14:40 of the third. Knocked loose from the ball, and knocked down in the corner in the process, MacNeil fought back to regain possession, beat two Adanacs, cut in front of the net and scored with a sprawling backhander for which he received a big ovation, and rightly so. MacNeil also contributed five assists to the cause.

Otherwise Dhillon also had three goals and five assists. Hall had two goals with singles going to Norm Baker, Rick Baker, Larry Bell, Ranjit Dillon, Kustaski and Somner.

Aitcheson was the only Adanac to get more than one goal. He had two, Salt, Jodoin, Dave Durante, and Mitzel had the others.

Marshall blocked 34 shots, the same number as Greg Thomas (17) and John Lewis (17) had between them. The big difference was that he allowed only six goals, and right now has the best average in the WLA.

The Shamrocks are idle until next week when they play Vancouver Burrards in Vancouver, Tuesday, and then host New Westminster Salmonbellies here on Wednesday.

	W	L	T	F	A	Pts
Victoria	9	4	1	208	153	19
Nanaimo	8	7	0	204	216	16
New West.	7	6	0	188	193	14
Vancouver	7	6	0	183	175	14
Coquitlam	2	10	1	144	190	5

Next game: Tonight - Vancouver at New Westminster

BASEBALL SCORES

AMERICAN LEAGUE

East	W	L	Pct.	GBL
Boston	47	21	.691	—
Baltimore	39	27	.591	7
New York	38	28	.576	8
Milwaukee	38	28	.569	8
Detroit	33	31	.516	12
Cleveland	28	36	.438	17
Toronto	21	44	.323	24½
West				
Kansas City	35	30	.538	—
California	35	31	.530	½
Texas	33	32	.508	2
Oakland	33	34	.493	3
Chicago	31	34	.477	4
Minnesota	27	36	.422	7½
Seattle	22	47	.319	15

California	300 000 200—	5 6 1
Minnesota	200 000 000—	2 5 0

Aase 4-3 and Downing; Zahn 7-5, Thayer (9) and Wynegar. Hrs: Cal-Machemer (1), Baylor (17); Min-Smalley (5).

New York	000 010 100— 2 6 0
Boston	016 000 02x— 9 12 1

Beattie 2-3, Tidrow (3), Hunter (8) and Munson; Eckersley 7-2 and Fisk. HRs: NY-Johnstone (1); Bos-Hobson (14), Lynn (9), Scott (5).

Baltimore	000 000 030— 3 9 1
Milwaukee	102 101 00x— 5 7 1

Martinez 6-4, Kerrigan (7) and Skaggs, Hendricks (8); Sorensen 9-4 Castro (8) and Martinez.

Detroit	202 015 000— 10 15 0
Toronto	411 000 200— 8 15 1

Billingham, Crawford 2-2 (1), Foucault (7) and Parrish; Underwood, Kirkwood 1-1 (5), Lemanczyk (6), Murphy (6) and Ashby, Cerone (3). HRs: Det-Thompson (17), Trammell (2); Tor-Velez (2).

Cleveland	000 200 101— 4 7 0
Kansas City	001 001 000— 2 9 0

Hood, Spillner 1-0 (4), Kern (7) and Alexander; Gale, Bird 3-3 (4) and Porter.

NATIONAL LEAGUE

East	W	L	Pct.	GBL
Chicago	35	28	.556	—
Philadelphia	31	29	.517	3½
Montreal	34	33	.507	3
Pittsburgh	30	33	.476	5
New York	30	39	.435	8
St. Louis	24	43	.358	13
West				
San Francisco	42	23	.646	—
Cincinnati	41	26	.612	2
Los Angeles	37	29	.561	5½
Houston	29	33	.468	11½
San Diego	29	37	.439	13½
Atlanta	27	36	.429	14

Cincinnati	000 000 000— 0 3 0
San Francisco	000 300 00x— 3 5 1

Seaver 8-5 Sarmiento (8) and Werner, Correll (8); Halicki, 4-1 and Hill.

Atlanta	000 010 100— 2 9 0
San Diego	000 000 000— 0 8 1

Devine 4-3, Garber (8) and Pocoroba; Shirley 3-9 D'Acquisto (7), Lee (8) and Sweet.

Montreal	010 010 0— 2 8 1
New York	010 000 0— 1 8 0

Rogers 8-7 and Carter; Bruhert 1-5, D. Murray (7) and Stearns. HR: Mtl. - Valentine (9).

Chicago	001 000 000— 1 6 2
Pittsburgh	001 000 001— 2 10 0

Burris 4-5 and Cox; Candelaria 7-6 and Ott.

Houston	020 000 020 00— 4 6 0
Los Angeles	100 120 00 01— 5 14 1

Lemongello, Forsch (7), Sambito (3-4) (8) and Ferguson, Baldwin (7); Rhoden, Hough (8), Rautzhan (8), Welch (1-0) (10) and Grote. HRs: Hou—Ferguson (6); LA—Baker (4).

13-Hit Barrage Shells Ingraham

Seaboard Construction shelled Ingraham Hotel with 13 hits Wednesday en route to an 8-2 Stuffy McGinnis Men's Softball League victory at Central Park.

Scott Sinclair set the batting pace with three singles and a home run.

Paul Morrison and Brian Grexton also hit homers for Seaboard and Barry Wilkin picked up the pitching victory by tossng a five-hitter.

Morrison scored twice and drove in three runs while Sinclair and Grexton each scored twice.

In Heywood Men's League play, Jim Miller pitched a three-hitter to lead Victoria Athletics to a 7-1 decision over Remco Office Systems at Heywood Avenue Park.

Miller struck out 10 batters and walked only one while going the distance.

Athletics scored six runs in the second inning to claim the win on a triple by John Iverson, a double by Ryan Talbot and singles by Miller, Bernie Talbot, Jim Walshas and Hank Klatt.

At Hyacinth Park, CJVI Vicettes defeated MacDonald's Furniture 9-5 and Hygrade Radio nipped Strawberry Vale Juniors 8-6 in Victoria Senior Women's League play.

Yeta Dilalla set the pace for Vicettes with three singles in three trips to the plate to drive in four runs.

Marian Ell drove in five runs to spark a comeback effort by Hygrade, which trailed 6-5 after four innings. Ell tripled and scored in the fourth and then hit a two-run double and scored on a pair of sacrifices in the fifth frame.

Seaboard	302 021 0—8 13 2
Ingraham	010 001 x—1 5 1

Barry Wilkin and Tom Robertson; John Barnes, Dave Sandey (6) and Dean Sawyer. Home runs: Seaboard—Scott Sinclair, Brian Grexton, Paul Morrison.

Par for Premier?

Premier Bill Bennett jumps from British Columbia's political arena into sports as the guest of honor in the second annual Golferama arranged by the Chinese Social Credit Association.

The premier and at least four cabinet ministers try their hands at golf in the tournament to be played Friday at Uplands Golf Club.

A number of late entries, not included in the following draw, are asked to report to the starter at 1:30 p.m.

1:32 p.m. — Joe, Achinvole, Irving, Keating; 1:39 — Kemeny, L. Vantreight, Chan, Arnett; 1:46 — Campbell, Martin, J. Lalley, Almas; 1:53 — Jim Hewitt, I. Vantreight, Sing, St. Hiliare.

2:00 — Rafe Mair, Yen, Hunter, Billsborough; 2:07 — Tom Waterland, McRoberts, Dare, Craig; 2:14 — Bill Bennett, Danbrooke, Murphy, Kirzinger; 2:21 — Bob McClelland, Ritchie, Lee, Truman; 2:28 — Jim Chabot, Eng, Fedoruk, Reipel.

2:35 — Lyle Kahl, West, Chew, Bayliss; 2:42 — F. and M. Carson, Max and M. Sharp; 2:47 — Mair, Mattison, R. Lalley, Mangelson; 2:54 — Clarke, Hubscher.

Champion In Arrears

PENTICTON (CP) — Anna-May Taylor of North Vancouver fired an 11-over-par 83 Wednesday to take the first-round lead in the British Columbia senior women's golf championship.

The second and final round over the Penticton Golf and Country Club course will be played today.

One shot back of Taylor is Colleen McCullough of Vancouver, while Joan Lawson of Victoria, the defending provincial champion, is two shots back of the leader.

Ina Guile of Chase and Tory Reid of Salmon Arm both fired 89, while Margaret Todd of Victoria shot a 90.

Mrs. Todd is the 1977 Canadian senior women's champion.

Sizemore Returns

PHILADELPHIA (AP) — Second baseman Ted Sizemore of Philadelphia Phillies was reactivated Tuesday after six weeks on the disabled list with broken bones in his left hand, the National League baseball club said.

Landslide Win For Cedar Hill

Cedar Hill added insult to injury by trampling Glen Meadows 8½-½ in Victoria and District Inter-Club Golf League play Wednesday.

The victory, on Glen Meadows' home turf, gave Cedar Hill first place in the league after entering the contest five points in arrears of the beaten club.

In other matches, Victoria topped visiting Gorge Vale 5½-3½ and Colwood tripped last-place host Uplands, 7-2.

Jim Girard led Cedar Hill by carding three-under-par for 13 holes to defeat Hal Jacobsen, 6 and 5.

Cedar Hill won all six individual matches and two of the best-ball competitions.

Cedar Hill	22½
Colwood	20½
Glen Meadows	19½
Gorge Vale	19½
Victoria	17½
Uplands	6½

Cedar Hill 8½, Glen Meadows ½
Rick Gibson defeated Don Gowan, 1 up; Fred Worthington defeated Reg Effa, 3 and 1. Cedar Hill won best ball, 7 and 6.

Lyle Crawford defeated Al Robertson, 4 and 3; Greg Barnes defeated Rick Kent, 6 and 5. Cedar Hill won best ball, 5 and 4.

Jim Rutledge defeated Mike Foreman, 4 and 3; Jim Girard defeated Hal Jacobsen, 6 and 5. The best ball was halved.

Colwood 7, Uplands 2
Dave Mick defeated Ken Nott, 2 and 1; Ron Howard Jr. lost to Dave McCall, 5 and 3. Uplands won best ball, 5 and 3.

Bob Hogarth defeated Ian Barrodale, 6 and 4; Brian Gandy defeated Tony Pisto, 2 and 1. Colwood won best ball, 5 and 4.

Mike Mousseau defeated Robin Burrell, 5 and 3; Peter Moretti defeated Jim Taylor, 1 up. Colwood won best ball, 2 and 1.

Gorge Vale 3½, Victoria 5½
Grant Milliken halved with Mike Parker; Dave Donaldson defeated Paul Harris, 2 and 1. Victoria won best ball, 3 and 2.

Scott Holroyd defeated John Hough, 1 up; Stu Holroyd lost to Terry Karpiuk, 4 and 3. Victoria won best ball, 1 up.

Robin Steffanick defeated Mike Fowels, 2 and 1; Ted Sarkissian lost to George Bigelow, 3 and 2. Victoria won best ball, 4 and 3.

Wheelchair Sports Night

Members of the Canadian Wheelchair Sports Association will stage a sports night starting at 7 p.m. Saturday at the Garth Homer Achievement Centre, 813 Darwin Road.

A special feature of the night, which is sponsored by the Victoria Cosmopolitan Club, will be a volleyball game pitting association members against the Victoria police.

Jungquist Drives . . . *. . .Two More Winners*

Victory Eluding Michell

Victorian Bud Michell is still waiting for a winner.

But he came close Wednesday during the ninth race in the harness-racing card at Sandown Park.

Michell, new to harness-racing but not to horse-racing, purchased Fort Tilden just before the start of the 57-day Sandown meet and watched Wednesday as the eight-year-old standardbred was a closing second in the ninth.

Fort Tilden ran in the $10,000 class at Calgary and has career earnings totalling $65,000.

But in its Sandown debut, Fort Tilden did the mile in 2:10 4/5ths and was fifth more than four lengths in arrears as the odds-on favorite. During subsequent races, it finished fifth and third while slowly returning to form.

On Wednesday, Fort Tilden drew the No. 7 post in the seven-horse field and driver Keith Linton saved ground on the rail most of the way and challenged in the stretch run.

But Dave Jungquist managed to coax a little more out of Dusty Tex in the final few yards and the six-year-old gelding went on to win its third race in four starts.

Jungquist, who also drove Spunkey Dale to victory in the second race, is now ahead in the driver standings with 11 wins for the 11 days.

Joe Mohorich, who steered two winners to the line the same day, and Joe Hudon, who finished in the money twice without a victory, are tied for second place with Willie Urquhart.

A total of 1,158 fans Wednesday wagered $70,666, an increase of $7,543 over the previous Wednesday and $13,690 over the first Wednesday.

Results and Friday's entries are on page 16.

CANADIAN AMATEUR SKATEBOARD CHAMPIONSHIPS
South Island Meet June 24 Peninsula Arena Rec. Centre
Entry forms and full details at
MAVERICK MARKETS 880 Esquimalt Road
SEE YOU THERE!

WRESTLING
VICTORIA MEMORIAL ARENA
TONIGHT, 8 P.M.
HANDSOME JOHN ANSON vs GUY MITCHELL
The Iron Sheik & The Outlaw vs Jake Roberts & Rock & Roll Zumhofe
Igor Volkoff vs Dennis Alberts
Mike Hammer vs Goldie Rogers
Tickets on sale at ARENA BOX OFFICE
Ring $4.00, Res. $3.50, Rush $3.00, Under 12 $2.50. Rush Sold at Door Only.

ENTERTAINMENT? YOU BET! HEAD FOR THE ACTION!
Pick your favourites and watch them race for the finish line. Where else can you have fun and maybe be a winner too? Parade to the Post 6:15 P.M. Mondays, Wednesdays and Fridays, 1:15 P.M. Saturdays and holidays, rain or shine. For more information and reservations, phone (604) 254-1631.
For Bus Information phone Vancouver Island Coach Lines, 385-4411
The TRACK Exhibition Park
B.C. JOCKEY CLUB

ANNOUNCING
THE 1978
B.C. SALMON DERBY'S
"CELEBRITY $25,000 OPEN"
BC SALMON DERBY
$100 Entry Fee
LIMIT 500 COMPETITORS
You're invited to fish in the "big one" from July 28th to September 4th. Each competitor will receive 10 "tags" as entry forms to enter any 10 fish caught PLUS rules, '78 derby pin and decals. Celebrity Derby boundaries are from Sooke to Campbell River on Vancouver Island and from the U.S.A. border to Lund on the mainland. All catches and weigh-ins must be witnessed.
Participants keep all catches and may enter their fish in other derbies, or club tournaments.
50% OF ALL ENTRY FEES TO WINNER
($25,000 if 500 competitors)
10% OF ALL ENTRY FEES TO 2nd FISH
PLUS OTHER PRIZES
• 6 Mercury 4 h.p. Gnats
• 10 Daiwa Mooching Rods
• 10 Daiwa Reels
PLUS
• Trophies
PLUS
• Hidden Weight and Largest Coho Prizes.
'78 PRIZE SPONSORS
DAIWA MERCURY
For Information and Official Entry Forms Write to:
"CELEBRITY OPEN '78"
c/o B.C. Salmon Derby,
P.O. Box 730,
New Westminster, B.C. V3L 4Z7
If you wish to reserve early entry within 500 limit, enclose $100 cheque or money order for each '78 membership entry.

ANNUAL Y-TIMES TRACK MEET AT WEEKEND

Another Great Show

RUNNING INTO SPOTLIGHT in annual Y-Times track and field meet Saturday and Sunday at Centennial Stadium are Victoria "Y" athletes (left to right) Pat Wellman, Andrea Skinner, Adrienne Skinner and Sue Bond, among the 1,060 entries in the meet. (Times photo by Irving Strickland).

Organizers have finally finished sorting and tabulating the flood of entries and what just about everybody had been expecting is now official.

The annual Y-Times track and field meet that goes Saturday and Sunday at Centennial Stadium is going to be another whopper.

Long one of the largest meets in the country, the Y-Times track fiesta usually attracts more than 900 athletes for open and age-class competition. By setting qualifying standards and limiting "B" class events in midget, bantam and peewee division to British Columbia contestants, meet officials keep trying to keep the number of entrants under the 1,000 mark.

They have failed again.

They are not actually unhappy about having a few more youngsters than plans called for joining in the fun, because the surplus once again proves the popularity of their annual presentation. And, after all, the meet is designed to encourage and offer development opportunities to youngsters.

So now they have 1,060 contestants listed and the stage is set for boys and girls to start their pursuits of medals, ribbons and, perhaps, records at 9 Saturday morning.

Competition will continue through Saturday until about 8:30 p.m. and resume Sunday at 10 a.m. with the open 3,000-metre walk, an event that was introduced last year. Action should be brisk following the walk until the meet ends Sunday around 5 p.m.

While the majority of contestants are from British Columbia clubs, the Calgary Thunderbolts will provide an Alberta contingent and several groups are entered from Washington and Oregon clubs.

Among the Americans rated as outstanding performers is high-jumper Julie Cosgrove, who will be competing in the open women's division for the Falcon Track Club of Issaquah, Wash. Julie's toughest competition could come from Scarlet Vandenbos of Richmond Kajaks.

Another women's open event that promises to be interesting is the 200 metres, which will be contested Cheryl Noble of Victoria Mercuries, Colleen Gibson of Abbotsford and Victoria's Judy Tobacco, the provincial high school 200 and 400-metre champion who is running for Vancouver Olympics.

In the juvenile women's section, Peggy Nelson of Esquimalt could wage a duel in the 1,500 metres with Caroline Wallis, the provincial high school champ from Vancouver.

Two of the midget women's events that could produce stirring struggles between Pat Wellman of Victoria Flying Y and Kari Jonassen from the always-strong Eastside, Wash., squad are the 800 and 1,500-metre races.

Sprinters, who include Linda Martin of the Y, Eastside's Meagan Dewey and Tamiko Munro of Lake Oswego TC, Ore., could grab the spotlight in the peewee girls' section.

Terry Bateman, the Flying Y winner of a 3,000-metre steeplechase event at Richmond Tuesday, looms as a runner to watch in the juvenile men's 1,500 and 3,000 metres. Trevor McRae of the same club should be tough to beat in bantam sprints and Ken Wilmshurst of Mercuries rates as a strong contender in the peewee boys' 800 metres.

Those, of course, are just some of the talented athletes competing in the Y-Times meet. There are many more and they'll all be on view Saturday and Sunday at Centennial Stadium, bidding for honors in a host of events.

Alpine CONSTRUCTION
"Builders of Fine Homes"
652-4113

Canadian-Made
SALE
Boys' and Girls' "C.C.M." JR. 5-Speed RACERS
Safety lever brakes. Sun Tour Honor gears with stem mount shift control.
SALE PRICE 119.88
Ladies' "C.C.M." Touring 3-Speeds
Comfortable saddle, upright handle bars, chain guard, pedal reflectors.
SALE PRICE 104.88
RUSS HAY BICYCLE SHOP
2542 GOVERNMENT
Next to Three Point Motors
384-4722
CHARGEX VISA

HERMAN

"What made you give up the 'fight game'?"

Tagge Ignites B.C. Comeback

OTTAWA (CP) — History repeated itself Wednesday as quarterback Jerry Tagge engineered a masterful come-from-behind 21-20 victory for British Columbia Lions over Ottawa Rough Riders in a Canadian Football League exhibition game.

Tagge duplicated a feat he performed here in a regular-season game last year by guiding his team to victory with one second remaining on the scoreboard clock.

He passed seven yards to split end Al Charuk and 26 yards to flanker Leon Bright for touchdowns with less than 90 seconds remaining in the game to make the score 20-19 for Ottawa.

But instead of settling for a tie with a kicked convert, Tagge elected to pass to Charuk in the end zone for a two-point convert and victory.

Lui Passaglia accounted for the other B.C. points with field goals of 21 and 48 yards and a convert of Charuk's touchdown.

Ottawa, which controlled the game throughout the first three quarters, got touchdowns from tight end Tony Gabriel on a 22-yard pass from quarterback Tom Clements and from Peter Stennerson on a 14-yard pass from alternate quarterback Condredge Holloway.

Rookie kicker J. T. Hay kicked field goals of 29 and 37 yards and converted both touchdowns to the delight of 16,100 fans.

Clements dominated the first half along with Gabriel. Clements was good on 13 of 19 pass attempts for 194 yards while Gabriel caught eight of them for 141 yards and his touchdown. In the second second half Holloway was good on 10 of 15 passes tried for 109 yards.

On the other side, the Lions got five completions in 12 tries from rookie Joe Paopao for 57 yards before Gary Keithley took over to complete two of eight passes for 24 yards.

Tagge completed 15 of 28 passes tried for 186 yards, but also threw the team's lone interception.

Bright was the top Lion receiver with five catches for 89 yards.

The Lions ran for 85 yards while the Riders went 127. Top rusher in the game was Richard Holmes of Ottawa with 43 yards on seven carries while Calvin Culliver paced the B.C. ground game with 26 yards on five carries.

The victory was the second of the exhibition season for the Lions and the loss was the first for the Riders in two outings.

COLONY MOTOR INN
TOM MIDDLETON
AT THE PIANO
3-30
385-2441
COACH LIGHT ROOM

SPORTS MENU

TONIGHT

BASEBALL
7 p.m. — Northwest Professional League, Bellingham vs. Victoria Mussels, Royal Athletic Park.
6:30 p.m. — Victoria Senior Amateur League, Capital Radiators vs. Gorge Hotel, Lambrick Park.

WRESTLING
8 p.m. — Professional card, Memorial Arena.

SOFTBALL
6:45 p.m. — Stuffy McGinnis Men's League, Victoria Athletics vs. Bateson's Karate School, Central Park.
6:30 p.m. — Victoria Senior Women's League; Victoria Athletics vs. Combos, Victoria Skylarks vs. Ingraham Hotel; Hyacinth Park.
6:45 p.m. — Macdonald Men's League; James Bay Inn vs. Birch Builders, Strathcona Hotel vs. James Bay Athletic Association, Trafalgar Legion vs. Mayfair Insurance; Macdonald Park.
6:30 p.m. — Sidney Men's Association, Travelodge vs. Brentwood Merchants, Sanscha Park.
6:30 p.m. — Heywood Men's League, Hygrade Radio vs. Capital Builders, Heywood Avenue Park.

FRIDAY

HARNESS RACING
5:30 p.m. — Parade to post, Sandown Park.

SOFTBALL
6:45 p.m. — Stuffy McGinnis Men's League, Ingraham Hotel vs. Elks, Central Park.
6:30 p.m. — Sidney Men's Association, Hermsen Construction vs. Sidney Hotel, Sanscha Park.
6:30 p.m. — Heywood Men's League, Taylor House Movers vs. Webb and Trace, Heywood Avenue Park.

Uplands Pair Wins

Norman Wallace and John Pierpoint of Uplands retained the senior gold golf buttons by defeating Gordon Verley and Dick Stokes of Victoria on the 16th Wednesday at Glen Meadows.

GORDON HEAD MEETING

Gordon Head Little League Association will hold its annual general meeting at 8 p.m. Monday at the Lambrick Park Barn..

CHECK YOUR TIRES... THEN CHECK WITH US.

Hey, it's starting to look like spring—sort of, maybe.
And that means it's time to take a good close look at your summer tires. If the tread is getting a little thin, you owe it to yourself and your family to come see us for new Michelins.
When you buy Michelins from us, we'll offer a price that could be a pleasant surprise. And don't forget—Michelins on your car actually add value when it's time to trade in!
Now that it looks like spring, we'll be looking for you!

MICHELIN
We make no compromises.

D & D TIRE
CHARGEX VISA
1620 Blanshard Street Phone 382-7283
6-22

BIG OIL DEAL
ON MERCURY OUTBOARDS
BUY A NEW FISHING MERC. 4, 4.5, 7.5, 9.8, 20 or 40 H.P.
Get 2 Complimentary Cases* of QUICKSILVER OIL
Manufacturer's Suggested Maximum Retail Price... $39
BUY A NEW GO POWER OR BLACK MAX POWER MERC. 50 — 200 H.P.
Get 4 Complimentary Cases* of QUICKSILVER OIL
Manufacturer's Suggested Maximum Retail Price... $78
at participating Mercury Outboard Dealers
HURRY! OFFER ENDS JULY 1, 1978.
*6 litres per case.
MERCURY OUTBOARDS

STOCK 8-1208
ONLY 1 ONLY
COLLECTORS' MODEL
1978
BRAND NEW
25th ANNIVERSARY SPECIAL
CORVETTE
L82 engine, 4 barrel, automatic transmission, electric windows, 4 season air conditioning, sport mirrors, AM/FM radio and stereo tape. Aluminum wheels, power door locks, power steering, power brakes, gymkhana handling suspension, cruise control, tilt and telescopic steering wheel, heavy duty battery, steelbelted radial white lettered tires, removable roof panels. Leather interior trim. Convenience package.
ON DISPLAY NOW!
CORNELL GM
3050 DOUGLAS
385-5777 385-5777
"You can expect a great deal from Cornell"
(D.L. D00661A)
6-21x

HARNESS RACING AT SANDOWN PARK

Friday's Entries

Post Time: 5:55 p.m.

FIRST — $600, claiming, one mile pace.

Sharky the Great	G. Tonkin
Dons Sheldon	D. Jungquist
Eaglestar	R. Provencher
No See Em	D. Bell
Senga Leo	R. Gemmill
Dons Florico	S. Ericsson
Leytrue	C. Gagnon
Mr. Ming	K. Linton

SECOND — $600, one mile trot and pace.

Holridge Dakota	M. Coliton
Frisky Reed	T. Burke
Questend	G. McQueen
Moon Eagle	W. Urquhart
Als Dominion	R. Graham
Bethal Champ	L. Clark
Holridge Elly	R. Bourgeois
Satva Comet	D. Jungquist
Also eligible:	
Alfa Cindy	D. Bell

THIRD — $600, claiming, one mile pace.

National Gold	M. Armstrong
Paddy McGinty	W. Urquhart
Status	D. Bell
Kahoka Jeff	R. Tessier
Sand Bandit	W. Haining Sr.
Senga Scarlett	J. Mohorich
Vs Dominion	M. Coliton
Stop Watch	D. Jungquist

FOURTH — $600, claiming, one mile pace.

Shainey	W. Urquhart
Pine Spook	R. Graham
Noble Express	W. Haining Jr.
Ivans Lucky Girl	T. Burke
Leader Direct	J. Hudon
Step Dance	S. Ericsson
Timber Bill	M. Armstrong
Relhorn Duke	R. Provencher

FIFTH — $600, claiming, one mile pace.

Avalon Don	L. Clark
Andys Lester	R. Provencher
Taiga	M. Bouvier
Andys Buzzer	M. Williams
Wee General Fuzz	R. Bourgeois
Mark Kimberly	D. Jungquist
Micheals Derby	S. Ericsson

SIXTH — $650, claiming, one mile pace.

Meadow Bay	D. Jungquist
Rays Golden Patch	R. Provencher
Maison N	R. Graham
Sodale	L. Pitre
Spindrift	
Paul Bruisr	K. Linton
Linda Quill	G. Tonkin

SEVENTH — $650, claiming, one mile pace.

Little Duster	H.Ericsson
Baron Romero	M. Bouvier
Woodys Kat	M. Galbraith
Andys Wayne	J. Hudon
Desert Jewel	D. Sibiga
Senga Logan	J. Mohorich
Dunhoe	M. Armstrong
Spang Time	J. Rankin
Also eligible:	
Dobbie Joe	K. Linton

EIGHTH — $700, claiming, one mile pace.

Jeppy Hoe	J. Hudon
Melody Wave	T. Burke
Zinger	C. Sibiga
Honor Mary Ann	H. Ericsson
Arrow Panaro	S. Ericsson
Got To Be	D. Jungquist
Von Von	D. Boyd
Shadyhill Sam	M. Galbraith

NINTH — $1,200, one mile pace.

Cut the Deck	J. Hudon
Trevor John	J. Rankin
Brookson Lynda	C. Gagnon
Brown Flare	R. Bourgeois
Hunters Quill	S. Ericsson
Mitchs Butch	G. Tonkin
Winsome Adios	

TENTH — $700, claiming, one mile pace.

Kevin Minbar	C. Sibiga
Karrob Gift	J. Hodson
Bald Scott	L. Pitre
Bold Lobo	J. Hudon
Tracey Grattan	D. Bell
Miss Rusty Gold	W. Haining Sr.
Snip Seftor	B. Dryden
Butternut Jet	D. Jungquist

Wednesday's Results

FIRST RACE — $600, 5/8 mile pace, claiming — claiming price $1500 plus allowances.

Bay Mark (Sibiga)	8.30	5.00	2.50
Andys Captain (Evans)		3.80	2.50
Billy Adios (Hudon)			3.30

Time 1:19. Exactor $32.90. Lolitas Best, Governors Sprite, Tharyago, Senga Pete, Western Raider also ran.

SECOND RACE — $600, 1 mile pace, claiming — claiming price $1500 plus allowances.

Spunkey D (Jungquist)	4.30	2.90	2.70
Beaver Cash (Ericsson)		3.20	3.80
Stormy's Journey (Dryden)			3.30

Time 2:11. Exactor $19.10. Waynes Buddy, Glen Crooks, Marlu Gus, Tough Actor, Flamingos Pride also ran.

THIRD RACE — $600, 1 mile pace, claiming — claiming price $1500 plus allowances.

No Dill (Bell)	4.40	3.50	2.60
Moon Girl (Ericsson)		2.90	2.30
Peter Avian (Jungquist)			2.70

Time 2:11 2/5. Exactor $13.90. Valley Jim, Starling Adios, Halycon Harmony, Streak N Susie, Even Van also ran.

FOURTH RACE — $600, 1 mile pace, claiming — claiming price $1750 plus allowances.

Jimi J (Provencher)	28.90	11.30	4.50
Flame Comet (Bouvier)		4.50	3.50
Charmin Dusty (Hudon)			4.50

Time 2:09 3/5. Exactor $163.20. Snagel, Joe Blades, T.V. Pilot, Dustys Norman, Jupiter Ric also ran.

FIFTH RACE — $600, 1 mile pace, non-winners two races lifetime.

Senga Tater (Mohorich)	5.70	4.40	3.40
Jambo Don (Burke)		5.80	3.50
Hidden Time (Bouvier)			4.40

Time 2:15 2/5. Exactor $33.10. Sava Dominion, Maple Hills Shelby, Nechako Teena, Bee Bee Brook also ran. Thor Dean—scratched.

SIXTH RACE — $600, 1 mile pace, non-winners $400 last six starts.

Adios Tee Maral (Boyd)	7.80	4.10	3.10
Khan Hit (Clark)		4.40	3.40
Andys Dago (Bell)			3.50

Time 2:08 1/5. Exactor $27.60. Hal R Flying, Callaghan, Cal's Dominion, Holridge Della, Ringing Time also ran.

SEVENTH RACE — $650, 1 mile race, non-winners $800 last six starts. Also eligible non-winners three races lifetime.

Senga G (Mohorich)	11.90	4.20	3.30
Mikes Dominion (Coliton)		3.60	3.40
Holridge Caper (Bourgeois)			4.80

Time 2:10 4/5. Exactor $35.00. Marcus Cash, Gingers Dustie, Dark Phantom, Expresso Coffee also ran.

EIGHTH RACE — $750, 1 mile pace, claiming — claiming price $4500 plus allowances.

Deacon B (Urquhart)	8.90	5.30	3.20
Maple Hills Don (Bell)		4.80	2.90
Casper Counsel (Gagnon)			2.70

Time 2:10. Exactor $27.60. Von Von, Hotline Annie, Magic Dauber, Miss Royal Silrook also ran.

NINTH RACE — $750, 1 mile pace, non-winners $1250 in last six starts, also non-winners $1250 lifetime.

Dusty Tex (Jungquist)	4.60	2.80	3.00
Fort Tilden (Linton)		2.80	2.40
Nechako Alice (Urquhart)			2.90

Time 2:07 3/5. Exactor $13.80. Freemans Memory, Holridge Elaine, T.H. Brooke, Robbie Boy also ran.

TENTH RACE — $800, 1 mile pace, claming price $5,000.

Andys Adam (Tonkin)	6.20	4.50	4.30
Mss Hazel (Bouvier)		17.30	13.70
Prairie Bandit (Gagnon)			9.00

Time 2:09. Exactor $106.70. Hawthorne Volo, Lord O Lynch, Loki, Nevele Solicitor, Howler also ran.

Attendance 1,158. Mutuel handle $70,666.

EXHIBITION PARK

Friday's Entries

First—$3,400, claiming, 3 year olds, 6½ furlongs:

Stand Easy (Arnold)	120
Strong Muscles (Stein)	115
Financial Success (A. Smith)	111
Nancy's Boy (Bray)	120
Olympus Mons (Johnson)	115
Advocate General (Wolski)	115
Secret Gambler (Carter)	115
Major Erroch (Tierney)	115
Paris Road (Krasner)	115
Horsefly (Rocha)	110
Also eligible:	
Lesson in History (A. Smith)	120
Clay's Road (Walker)	115
Antonio Sanchez (Tierney)	115
Changeable Silk (Skinner)	120

Second—$2,400, claiming, 4 year olds and up, 1 1-16 miles:

Codgie (J. Mena)	120
Arnak (M. Mena)	112
Dawn Beauty (Assoon)	107
Vixen Lass (Wilkinson)	115
Tracy's Tenuity (Frazier)	112
Praise Bebe (Cuthbertson)	120
Shadows Cove (Krasner)	117
Trust Pool (Stein)	117

Third—$3,400, claiming, 3 year olds and up, 6½ furlongs:

Bright Market (Frazier)	110
Karl's Shadow (Williams)	110
Times Sister (Wilkinson)	110
Lynda's Pride (Skinner)	115
Diving Girl (Bray)	115
Keep in Time (Brownell)	115
Martina's Girl (Stein)	115
Society Life (A. Smith)	115
Caddies Desire (Demorest)	115
Lady Selina	115
Also eligible:	
Florida Road (Brownell)	115
Poco Lady (Assoon)	105
Hazelmere Lady (Tierney)	115
Aughrim Love (Carter)	115

Fourth—$2,800, claiming, 3 year olds, 1 1-16 miles:

Cut Spending (A. Smith)	120
Melrose Mass (Trevino)	120
Kan Tuk (Skinner)	115
No Bank Balance (Frazier)	110
Sister Blue (Krasner)	110
Red Devil (Demorest)	110
Ibetchaican (J. Mena)	110
Town Prowler (Stein)	115
Le Papillon (Williams)	105

Fifth—$3,400, claiming, 3 year olds 6½ furlongs:

Tanya Lynn (Demorest)	111
Devilry (Wilkinson)	111
Jai Alia (A. Smith)	115
Sweet and Discreet (M. Mena)	115
Tenelta (Skinner)	115
Wee Falori	111
Hobo's Lass (Wolski)	111
Hustling Annie (Walker)	111
Ramamiss (Stein)	116
Smoke'in Rose (Carter)	115

Sixth—$3,200, claiming, 4 year olds and up, 6½ furlongs:

Scornful Pride (Arnold)	115
Dancing Sands (A. Smith)	112
Devil's Daughter (Krasner)	112
Newfields (Frazier)	107
Heavenly Dawn (Stein)	115
Easter Gem (Johnson)	115
Velvet Steaker (M. Mena)	109
The Lady Is A Tramp (Chbrtsn)	120

Seventh—$5,100, claiming, 4 year olds and up, 1 1-16 miles:

River of Ice (Arterburn)	112
Saccle (Johnson)	114
Joe Bly (Wilkinson)	110
Fivability (Demorest)	112
Mark McCoy (Winick)	114
Andy's Star (Stein)	110
Red Marcus (Skinner)	115
El Escorial (Krasner)	112
Dark Summer (M. Mena)	107

Eighth—$4,400, allowance, 3 year olds, 1 1-16 miles:

Splinters (J. Mena)	112
B. Don B. (Stein)	112
My Jungle (Krasner)	112
On Your Way (Johnson)	117
Prince Gesture (M. Mena)	107
Aunita Leswick (Skinner)	115

Ninth—$5,800, allowance, 4 year olds and up, 1 1-16 miles:

Moon Lodge (Williams)	110
Markef Mood (Wolski)	110
Gypsy Jewell (M. Mena)	110
Annikrisava (Johnson)	115
Brandy's Quicker (J. Mena)	113
Boundray Girl (Bray)	115
Miss Streaker (A. Smith)	113
Zirita (Stein)	115
Lanny's Sister (Krasner)	110

Tenth—$2,400, claiming, 4 year olds and up, 1 1-16 miles:

Midnight Marauder (Williams)	112
Royal Truce (Carter)	120
Copper Moharch (Arnold)	114
He's A Tuffy (J. Mena)	117
Twilight Madness (M. Mena)	112
Rishalee (Brownell)	117
Bud's Playboy (Frazier)	112
Hard Choice (Wilkinson)	112
Seenya Shaska (Arterburn)	120
Caravanserai (Demorest)	117
Also eligible:	
Jakshot (Arterburn)	114
Sois Beau (Frazier)	115
Brauer Rabbit (Wilkinson)	110
Waldruh Freddie (Creighton)	110

Wednesday's Results

FIRST RACE — $2,300, claiming, 4-year-olds and up, 6½ furlongs

Dais Abbie (Demorest)	14.60	7.60	4.50
Judi Fair (M. Mena)		10.60	6.20
Green Apple Pie (Brownell)			5.70

Time: 1:20 4/5. Miss Lady Win, Major's Dream, Rosie De Riveter, Nearly Irish, Devonish, Ultra Lea, Fircrest Sue also ran.

SECOND RACE — $2,300, claiming, maiden 3-year-olds, 6½ furlongs

Mactaquick (Arnold)	4.70	3.10	2.60
Travel First C (Wilkinson)		3.80	3.30
Major Return (Skinner)			3.20

Time: 1:22 2/5. Daily Double: $45.70. Fantastic Fellow, Olympic Dream, Sir Camelot, CHief Constable, Swan Lake King, Rocky Canyon, Lord Cholmondeley also ran.

THIRD RACE — $2,600, claiming, maiden 2-year-olds, 6 furlongs

Croquebari (Krasner)	10.30	6.00	3.60
Down Town Cat (Arterburn)		18.30	7.60
First Attempt (Stein)			3.20

Time: 1:16 2/5. Adler Wood, Strike O Dawn, Mr. Burhman, Cast In Gold, Eastern Pride, Special Pak, Quatsino Sound also ran.

FOURTH RACE — $3,400, maidens, maiden 3-year-olds, 6½ furlongs

Dynamite D (Johnson)	9.50	5.60	3.70
Taureen (Krasner)		8.80	3.80
Ocean Park (Arnold)			2.90
Time: 1:20 1/5. Exactor: $78.50. Militant Isle, Chief Commander, Sugar Kid also ran. Track scratch: Australasian.			

FIFTH RACE — $2,500, claiming, maiden 3-year-olds, 6½ furlongs

Dot's Girl (Williams)	17.00	7.70	3.90
Cotton Kacy (A. Smith)		5.50	3.40
Willy's Tam (Brownell)			2.60

Time: 1:21. Bunkhouse Annie, Radius, Langley's Desire, Comics Ideal also ran. Track scratch: Shannon Lia.

SIXTH RACE — $2,800, claiming, 3-year-olds, 6½ furlongs

Sans O-War (Creighton)	8.40	5.20	3.50
Jungle Fox (Williams)		6.60	4.50
Ten Thirty Special (Assoon)			5.80

Time: 1:21 1/5. Exactor: $45.60. Winning Darkness, Little Rogue, Chili Chinook, Movie Director, She's So Fancy also ran.

SEVENTH RACE — $3,200, claiming, 4-year-olds and up, 6½ furlongs

Copper Castle (Arnold)	16.20	6.90	5.60
Darch (J. Mena)		7.20	6.30
Patient Echo (A. Smith)			5.10

Time: 1:20. Dr. Hess, Vicalino, Peter Gordon, Fighting Policy, Ship Ashore, Canada West, Monday Special also ran.

EIGHTH RACE — $3,100, claiming, maiden 3-year-olds, 6½ furlongs

War Cmnd (Johnson)	9.60	3.90	2.50
John Bear (J. Mena)		3.30	2.70
Kings Prophecy (M. Mena)			3.00

Time: 1:21. Exactor: $31.60. Mr. Northwoods, Proliner, Spunky Singh, Colwood Lass also ran.

NINTH RACE — $4,400, claiming, 4-year-olds and up, 6½ furlongs

Koko's Pal (Skinner)	3.60	3.40	2.80
Boy Dancer (A. Smith)		5.50	3.50
Charlescrest (Johnson)			3.60

Time: 1:19 1/5. Orlie's Jet, Cadwen, Early Breeze, Matabhai also ran.

TENTH RACE — $2,800, claiming, 4-year-olds and up, 6½ furlongs

Kite Flight (A. Smith)	27.80	10.70	5.70
Silk Song (Johnson)		5.10	3.30
Zipper's Quicker (Demorest)			3.60

Time: 1:20 2/5. Quinella: $48.50. Curious Call, Little Larder, Black Lila, Vita Gal, Turn To The Mt. also ran.

Handle: $796,334. Attendance: 8,274.

Both Duos From Burnside

Burnside supplied both Victoria-area women's pairs representatives for the B.C. lawn bowling championships June 23-25 in New Westminster following play in the Dogwood competition at Victoria West over the weekend.

Marjorie Atherton and Ivy McLeod won one berth by dropping Florence Carpenter and Hazel James of Lakehill 19-18 in an extra end while Leona Peterson and Joan Farnham defeated Majorie Steed and Joan Turner of Canadian Pacific 21-15 to take the other berth.

Randy's Just Dandy

Randy Johnson made the necessary moves on all fronts Wednesday while helping Greaves Movers to a 6-5 decision over Dairy Queen in Victoria Senior Amateur Baseball League action at Lambrick Park.

The versatile catcher made several key fielding plays, threw two players out who were trying to steal, drove in two runs with two hits on three trips to the plate, stole bases himself and scored what proved to be the winning run in the seventh inning.

Dairy Queen had pulled off a triple play to halt a Greaves rally in the sixth inning and then went ahead 5-4 in the top of the seventh.

	W	L	Pct.	GBL
Farmers	11	3	.786	—
Gorge	11	4	.733	½
Capital Rads	6	9	.400	5½
Greaves	7	9	.438	5
Dairy Queen	2	12	.143	9

Dairy Queen	100 021 1—5 8 3
Greaves	100 012 2—6 8 1

Rob Stenseth, Bob Mabee (1), Stenseth (2), Mabee (6), Stenseth 1-3 (7) and Terry Armstrong, Lorne Helme, Rick Babcock 2-3 (5) and Randy Johnson. Home run: Dairy Queen—Rob Stephens.

enjoy dinner dancing at HILLSIDE INN

Enjoy the relaxing atmosphere of our beautifully decorated dining lounge.

All dinner orders include our crisp, garden fresh SALAD BAR

Listen to the "CONTINENTAL MUSIC" of LEO & JENNY 8 'til 10 p.m. Thurs., Fri. and Sat. Nights

Open Mon. to Sat. 11:00 a.m. to 1:00 a.m.

Hillside SHOPPING CENTRE

RESERVATIONS: 595-2552 American Express 11-3

TWO-MONTH MINI MEMBERSHIP (Unlimited open shop time)

$65

International Tools 'n Space ltd.

The Complete Workshop for Amateur Woodworking

383-9600 for more information

338 Catherine St. (at Esquimalt Road)

6-22

ABC RENOVATION SALE CONTINUES

•SLEEPING BAGS•

- ADULT FIBERLON CAMPER BAG ONLY 26.99
- CHILDREN'S FORTREL BAG ONLY 16.99
- SKOOKUMCHUCK Hollofil 2 Backpacker ONLY 82.50
- MT. LOGAN 1¾ lb. DOWN ONLY 169.99

•PACKS•

- Campways Strider FRAMEPACK Reg. 79.99 .... NOW 48.99
- Campways Commander FRAMEPACK Reg. 109.99 .... NOW 79.99
- Campways Eiger INTERNAL FRAMEPACK Reg. 75.99 .... NOW 52.99
- Bergans Futurum FRAMEPACK Reg. 91.50 .... NOW 39.99

•25% OFF KARRIMOR BICYCLE PANNIERS

•CLOTHING•

- CORDUROY HIKING SHORTS Reg. 19.95 .... NOW 12.50
- TERSON 60/40 JACKETS SPECIAL 59.99
- ALL CLOGS ONLY 16.99
- TYROL ANORAKS Reg. 33.95 ..... 27.95
- DENIM ANORAKS Reg. 27.95 .....NOW 9.95

•TENTS•

- CampKing 2 Man with Fly Reg. 89.95 .... NOW 49.99
- Camp King 3 Man with Fly Reg. 109.95 .... NOW 69.99

•HIKING BOOTS•

- La Sportiva 'Eiger' Reg. 89.99 NOW ONLY 49.99
- Meindl Eiger and Yosemite Red ONLY 59.95
- Meindl Venediger Reg. 99.95 Ladies 69.99 Men's 89.99
- Meindl Mont Blanc Reg. 99.95 Ladies' 69.99 Men's 89.99
- Sonnblick Walking Shoe Reg. 79.99 NOW ONLY 44.99

•STOVES•

- OPTIMUS 8R Reg. 44.95 .... NOW 28.95
- SVEA 123 Reg. 36.50 .... NOW 29.95
- PALCO MESS KITS Reg. 8.95 .... NOW 6.50

•CLIMBING ROPES•

- INTERALP 11x165 Reg. 100.00 ... NOW 92.50
- INTERALP 11x150 Reg. 95.00 .... NOW 82.50
- INTERALP 9x165 Reg. 80.00 .... NOW 69.95
- INTERALP 9x150 Reg. 75.00 .... NOW 65.00

ABC Recreational Equipment

Open till 9 p.m. Fri.

564 YATES ST. 384-6522

VISIT OUR NEW STORE AT OUR OLD LOCATION

6-22 Down-filled gear, backpacks, XC skiing, snowshoes, quality tents & boots

mills Paint ESTABLISHED IN 1930

UNDER THE BIG CLOCK ON DOUGLAS STREET

100% LINSEED OIL STAIN

A top quality stain for rough lumber, shingles, shakes, in 4 colors: tudor brown, green, ranch red, black.

Reg. $9.95 gal. SALE $7.95 gal.

ONE COAT SUPER-HIDE

A premium super white for exterior trim. Covers 500-600 sq. ft. per gal. Mildew resistant.

Reg. $15.95 SALE $12.95 gal.

EXTRA SPECIAL

All discontinued lines of wallpaper in stock at our Victoria store now discounted to 50% OFF regular price.

STAR WARS VINYL WALLPAPER

READY PASTED COVERS 57 SQ. FT. REG. 19.95 BOLT $14.95 BOLT

MASKING TAPE ¾"x60 yds. Mill's Reg. Price 75¢ SALE 59¢

PLASTIC PAILS 4 qt. Reg. 69¢ SALE 59¢ 12 qt. Reg. 1.29 SALE 99¢

PADCO PAINTING KIT Mill's Reg. Price 7.95 SALE $6.95

IN-STORE SPECIALS ON BRUSHES and ROLLER SETS

Prices effective 'til June 24 While Stocks Last

3172 DOUGLAS STREET

Across from Mayfair

385-8794

Daily 9:00 to 5:30 Monday-Saturday

CHARGEX VISA master charge

6-22

It's Canada's choice naturally.

More Canadians choose Five Star than any other five-year old rye. Because it's a naturally smooth, naturally great tasting whisky.

Seagram's Five Star Canada's favourite 5-year old rye.

CHAMPION IN TROUBLE ONCE AGAIN

JACKSONVILLE, N.C. (AP) — World heavyweight boxing champion Leon Spinks was arrested early Wednesday in Jacksonville and charged with driving without a licence and operating a vehicle with an expired registration.

Spinks was taken before a magistrate, where he paid a fine and court costs totaling $52.

Spinks, 24, was arrested last April in St. Louis and charged with possession of one-hundredth of a gram of cocaine and a small quantity of marijuana.

On March 19 he was arrested for driving without a licence and driving the wrong way on a one-way street in St. Louis.

Doubles Compound Problem

max low

It happens at the end of every Victoria Times Public Parks tennis tournament.

The contestants, particularly the victorious ones, are happy with the way things have gone but they ask us why we don't have more doubles events.

For the first two years we withstood the pressure and stuck with four singles contests. And then in the third year we weakened and added a mixed doubles event.

Well that did it, I fear. Arranging singles matches for so many players in a tournament that runs all summer produces a giant headache. Trying to organize matches involving any more than two players reduces one to a basket case!

We'd often been asked to add men's and women's doubles to our tourney, the largest tennis event on Vancouver Island. We went with mixed doubles because we figured most of the pairs would be husbands and wives and therefore would know where their partners are.

Don't you believe it!

The onset of summer has such a magnificent freeing effect that people seem to take off in all directions and no one seems to know where anyone is.

Such is the trouble we've encountered already scrambling through a couple of rounds in the mixed doubles that it seems popular practice to enter the Times tourney and then disappear.

We've had little trouble really getting through 64 matches in the huge men's singles draw of 128 players, yet we've run into all sorts of problems with less than half that number in the doubles.

Twice we've had to extend the deadline for second-round doubles matches. And still they didn't all come in. A couple had to win by default because they simply couldn't find their opponents and in one match scheduled, neither couple has turned up!

Finally, that one got us down so we've had to get tough and eliminate the pairings of Peter Harrison and Shirley Mow and Ross and Janet King. They are out and that gives Margaret Snee and Paul Tiessen (who scored a thrilling 5-7, 6-3, 6-3 second-round win over Warren and Marie Erhart) a bye through to the quarter-finals.

Sorry about that you other people but we've got a lot of matches to get through to reduce the fields in all four events to the semi-finals in time for our big windup Aug. 19 and 20 at Oak Bay's Henderson Park.

And so now you know why we don't have men's and women's doubles events as well . . .

MIXED DOUBLES
Second-Round Results— Lorne Chan and Kathy Meredith def. Dave Disanih and Gloria Balzer, 9-2; Robert Oldfield and Linda Chiu def. Paul Ferdinands and Anne Knox, 9-3; Jim Parker and Anne McDonald def. Steve Malocha and Brenda Borden, 9-3; Alan Whiteley and Clare Tanner def. John White and Fiona Barnard, 6-0, 6-1; Chris Barton and Janet Arnold def. Dave Secco and Diane MacPherson, 9-0; Cindy Bray and Walter Low def. Darcy Corregan and Penny Lifton, by default; Michael Goodger and L. Farwell def. Dave Davenport and Rhonda Andrews, 9-5; Dave and Judy Wingate def. Alice Cassidy and Tony Theriault, 6-3, 7-5; Dawn MacPherson and Frank Biehl def. Stephanie Leong and Jim Michaels, 10-8; Kim Blank and Tara Ney def. Carmen Vorwerk and Graham Duncan, by default; Robert Horn and Renee White def. Richard Folk and Angela Kolic, 10-8; Wendy and David Fitzpatrick def. Judy Alexander and George Balzer, 9-6; Marg Snee and Paul Tiessen def. Warren and Marie Erhart, 5-7, 6-3, 6-3; Alf Hass and Cindy Malocha def. Carey Phemister and Peter Bloodoff, 9-4; Charlene Joe and Kerry Chan def. Diane Benard and Al Alexander, 9-7.

Third-Round Draw — Chan and Meredith vs. Oldfield and Chiu; Parker and McDonald vs. Whiteley and Tanner; Barton and Arnold vs. Bray and Low; Goodger and Farwell vs. D. and J. Wingate; MacPherson and Biehl vs. Blank and Ney; Hord and White vs. W. and D. Fitzpatrick; Hass and Malocha vs. Joe and Chan.

BYE — Snee and Tiessen.

Firestone®

THIS OFFER WILL NOT BE REPEATED!

Deluxe Champion

SAVE $41.12 TO $53.52 ON A SET OF 4 TIRES

Comparable savings on a set of 2 and single tire purchases

RADIALS

WHITEWALLS

JUST IN TIME FOR HOLIDAY DRIVING!

THESE PRICES GOOD ONLY UNTIL JUNE 30th

IMPROVED MILEAGE

IMPROVED TRACTION

WHITEWALLS

WHITEWALLS

DON'T MISS THIS FANTASTIC OFFER!

HURRY! THIS OFFER WILL NOT BE REPEATED!

SIZE	REG. PRICE	SALE PRICE	SAVINGS PER TIRE	SAVINGS PER 2 TIRES	SAVINGS PER 4 TIRES
BR78-13	$51.89	$41.61	$10.28	$20.56	$41.12
DR78-14	55.84	44.77	11.07	22.14	44.28
ER78-14	57.25	45.91	11.34	22.68	45.36
FR78-14	60.40	48.40	12.00	24.00	48.00
GR78-14	62.82	50.36	13.60	27.20	54.40
GR78-15	63.42	50.81	12.61	25.22	50.44
HR78-14	67.32	53.94	13.38	26.76	53.52
HR78-15	67.32	53.94	13.38	26.76	53.52

- 2 RADIAL PLIES, PLUS 2 STABILIZER BELTS
- 5 RIB BLADED TREAD DESIGN
- 4 FOR A GREAT RIDE AND INCREASED GAS MILEAGE
- NOW'S THE TIME TO SWITCH TO RADIALS

- All tires installed at NO EXTRA CHARGE!
- All tires backed by Firestone's Nationwide Prorated Warranty
- For your convenience call for appointment

15 DAYS ONLY
OFFER ENDS JUNE 30th

Firestone Stores

USE OUR Firestone CREDIT PLAN OR VISA

® Reg'd T.M. — Firestone Canada Inc. — Reg'd User

2882 DOUGLAS ST.
AT GARBALLY AT BURNSIDE
385-1404
Also in Nanaimo

ASK ABOUT OUR 90 DAY PAYMENT PLAN
FOR YOUR CONVENIENCE CALL FOR AN APPOINTMENT

6-13

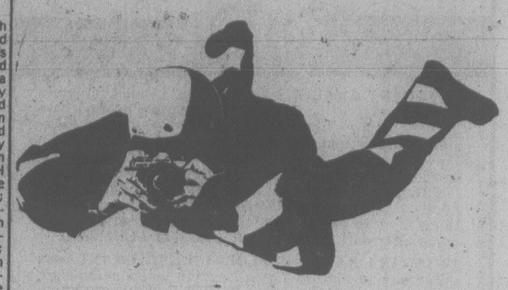

TURN ON a Minolta XG-7

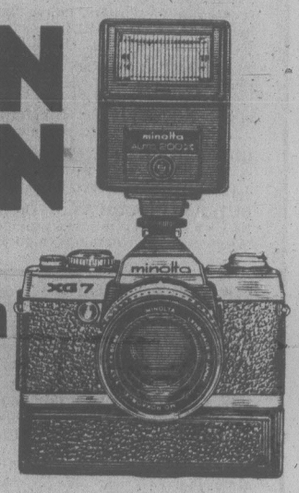

See the XG-7 today at your Minolta dealer. It's the compact 35mm SLR you have seen on TV with the skydivers. Now you can see how easy the XG-7 is to operate. Turn it on today at your dealer for a chance to

WIN A TRIP FOR 4

Turn on the XG-7 and let us turn you on to a chance at the Minolta Canadian vacation. A week for four at the destination of your choice, serviced by a regular scheduled airline. You'll get 7 nights first class accommodation, a rental car for a week, $500.00 cash for each person (total $2,000.00) and a full family of Minolta cameras: Minolta XG-7, Hi-Matic F, Pocket Autopak 450E and an XL-401 movie camera.

OR WIN

One of fifty prizes of free film processing for a year. ($300.00 value each) from your Minolta dealer.

TO ENTER

Just fill in the entry form below, take it to your dealer and ask to turn on the XG-7 automatic SLR. Have the entry validated and you qualify. And while you are there look at the complete family of Minolta products. We know we have a camera to turn you on. (Complete contest details available at participating Minolta dealers.)

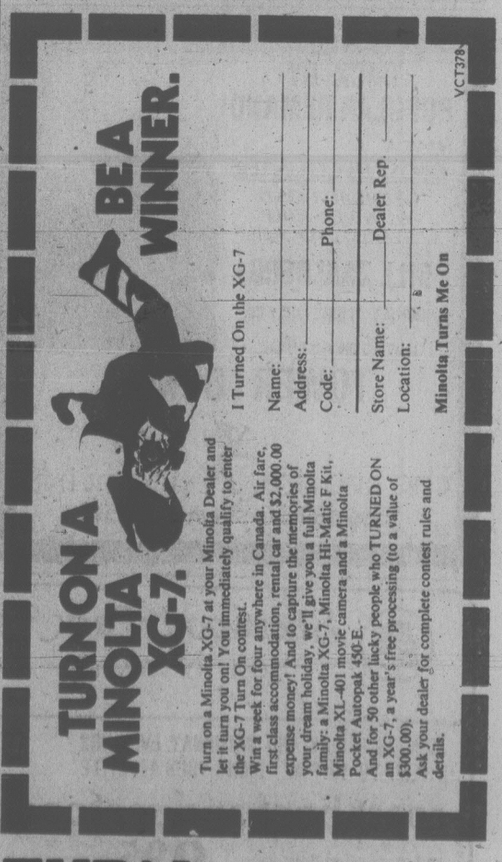

TURN ON with Minolta

Entertainment Guide

BUTCHART GARDENS — Gorgeous blooms, magnificently displayed . . . 35 acres of incredible beauty . . . 6 gardens in one; fabulous Sunken Garden, English Rose, stately Italian, quaint Japanese, Lake Garden, featuring the spectacular "Ross Fountains," and the Stage Show Garden — plus the Schizanthous Bower, Show Greenhouse and Dolphin Fountain. All romantically illuminated after dark . . . the regular admission charge covers everything so come early, enjoy the gardens by daylight and again after dark . . . Fascinating Seed and Gift Shop.

BUTCHART GARDENS FLORAL RESTAURANT open every day 10 a.m. to 7 p.m. serving delicious lunches, afternoon tea or scrumptious High Tea, delightful buffet suppers. Coffee Bar always open.

BUTCHART GARDENS ROMANTIC NIGHT LIGHTING . . . A thousand hidden lights create a fairyland, softly scented by the flowers. Indescribably beautiful! Featuring the SUNKEN GARDEN and the ROSS FOUNTAINS IN THEIR MAJESTIC "BALLET TO THE STARS."

BUTCHART GARDENS SEED AND GIFT SHOP . . . Choose seeds of your favourite flowers specially packaged in the Gardens . . . for lovely gifts and happy reminders of your visit you'll enjoy shopping in this fascinating place . . . camera film, postcards, etc.

BUTCHART GARDENS ENTERTAIMENT . . . Lighthearted music with the "Butchart Gardeners" 7:15 to 9:15, followed by Disney Cartoons.

BUTCHART GARDENS . . . Open every day of the year. Now 9 a.m. to 11 p.m. Most gracious and appreciated way to entertain your out-of-town guests.

STRATHCONA HOTEL — British Columbia's largest night-life centre. 919 Douglas St. 383-7137. PRESENTS . . .

THE OLD FORGE CABARET — For your dancing pleasure, 6 nights a week — Live music featuring "THE BROTHERS FORBES & FRIENDS." Reservations until 9:30 p.m., 383-7137.

THE CUCKOO'S NEST LOUNGE — Full kitchen facilities serving outstanding lunches and dinners. Featuring a unique 1952 MG-TG Roadster salad and soup car. Dinner reservations 383-7137. Discotheque every night 10 p.m. to 2 a.m. except Sunday. Enjoy the funky antique atmosphere.

THE STING LOUNGE — Buffet luncheon and salad bar weekdays. Prohibition Days atmosphere featuring Victoria's busiest discotheque 6 nights a week.

BIG BAD JOHN'S — Victoria's most famous lounge — Crazy Hillbilly atmosphere and Country and Western music.

THE RED LION INN — 3366 Douglas Street, 385-3366, Landmark of hospitality featuring:

THE RED LION — TOWER LOUNGE — Live entertainment nightly. Monday to Saturday featuring: Talented Bill Zaalberg, guitarist, vocalist, trumpet player.

THE RED LION — LION'S DEN DINING ROOM — Monday to Thursday, 6-10 p.m., Friday and Saturday, 5-11 p.m. Closed Sunday.

THE RED LION — WINE CELLAR — Now fully licensed, open Mon. to Sat. 12 noon 'til midnight, Buffet Luncheon Daily 12 noon to 2 p.m. A relaxing spot, overlooking the pool, backgammon table. Closed Sunday.

ENJOY THE RED LION'S OTHER FACILITIES — Coffee Shop open Monday to Saturday 'til 10 p.m. Sunday 'til 8 p.m.; and, for Hotel guests, a sauna and swirlpool.

KINGS HOTEL (recently renovated) — Hot lunches from Kings Kitchen 11 a.m. to 7 p.m. Entertainment — Jam Session 7-9 with Bunk and Addy (piano and trumpet). King of Clubs Disco nightly 9 to 1. Free dance instruction and demonstration every Tuesday 8 to 10 p.m.

ROYAL OLYMPIC HOTEL — 642 Johnson St., 388-5513. A great new hotel downtown invites you to:

OLYS DISCO LOUNGE — Get down to Victoria's newest and dynamite fun spot open Mon.-Sat., dancing from 8:30 p.m.-2:00 a.m. Featuring Olys famous Buffet Lunch from 12 noon to 2:00 p.m. for only $2.50.

GATSBYS RESTAURANT — Fine intimate or family dining. Our specialties Steak 'n' Lobster, $8.95, or Gatsbys Prime Rib, $7.75. Both include salad bar, hot bread loaf, baked potato and garden vegetable. Gatsbys huge Sunday Buffet from 4 p.m., only $7.95. Children under 12, ½ price. Open every day and every night. Reservations, 388-5513.

ROYAL OLYMPIC PUB — Friendly place to relax serving food you wouldn't believe! Live entertainment featuring Rick Wadds. Mon., Tues., Wed. from 8:30-12:30. Try it — You'll Like It!

SALMON — SALMON — SALMON — 3 miles from town. Experienced guides; large boats; Free tackle and coffee. 598-3366 and 592-4164.

FORTY THIEVES DISCOTHEQUE — CENTURY INN . . . welcome to the Forty Thieves Discotheque — officially rated Vancouver Island's No. 1 Disco. Victoria's only total dance experience in an uptown Cabaret Atmosphere. The only Disco with 3 different rooms and free attendant parking. 8:30 p.m.-2:00 a.m. daily. AND FOR A DIFFERENT TASTE EXPERIENCE, sizzle your tastebuds in our Oasis Dining Lounge, open daily for Breakfast, Lunch and Dinner. It's all happening at the Century Inn 603 Pandora Avenue at Government Street on Centennial Square.

Caroline's Wedding Just Family Affair

MONTE CARLO — The guest list for next week's wedding of Monaco's Princess **Caroline** and French businessman-playboy **Philippe Junot** glitters with royalty and celebrity — but there is a distinctly common touch as well.

The 300 guests at the wedding breakfast will include all Monaco citizens born the same year as Caroline, 1957 — about 50 contemporaries in all.

All 4,600 citizens of Monaco are invited to the garden party that will follow the civil wedding on Wednesday.

In addition, schoolchildren will have a day off on the Friday after the wedding so they can enjoy a long weekend.

The stated aim of Caroline and her parents, Prince **Rainier** and Princess **Grace**, is to make the occasion not a state wedding but a family affair.

But it will be a family affair with a lavish touch.

Marc Bohan of the Paris fashion house of Dior designed all three of Caroline's dresses for the occasion: the ball gown and the wedding dresses she will wear for the civil and religious ceremonies.

The ball gown is an ankle-length Empire dress of white tulle, embroidered with sequins, with a shawl of the same material. Caroline's dress for the civil ceremony, short-sleeved and three-quarter length, is of softly pleated ice-blue Georgette crepe with open-work seams.

★

SNOOP SHOT AWARD

PARIS — A photograph showing the naked breasts of Princess **Caroline** of Monaco cost the publishers of the Italian magazine Oggi 10,000 francs ($2,200) in damages. The court ordered Rizzoli Editore to pay 5,000 francs each to the princess and to her father, Prince **Rainier**. Last September the magazine published a photograph of the princess taken with a telephoto lense.

STARDUST 860 YATES 385-1031
DISCO DANCING
in air-conditioned comfort
VISIT THE GAMES ROOM
LONG JOHN D... CANCELLED July 6, 7, 8
6-17

SCHNITZEL
CORDON BLEU WITH PEROGIES
INCLUDES OUR GREAT SALAD BAR OR HUNGARIAN GOULASH SOUP AND GARLIC BREAD.
THURSDAY FRIDAY SATURDAY NIGHTS ..... $5.95 PER PERSON
Tokaj Villa HUNGARIAN RESTAURANT
1122 YATES ST. 383-4732
AMPLE FREE PARKING
OPEN MON. to SAT. (CLOSED SUNDAYS)
6-13

The Big Eye
FRIDAY AND SATURDAY SPECIAL
IN THE BIG EYE DINING LOUNGE
Friday and Saturday Night Only — on presentation of this advertisement (clip out)—we provide
2 Prime Rib Dinners for 11.95
CLIP AND SAVE
INCLUDES French Onion Soup au Gratin, Salad, Specially Aged Prime Rib of Beef Au Jus, Yorkshire Pudding, Baked Potato, Beverage.
By reservation only 7 to 9 p.m.
Enjoy the cabaret after dining if you wish
2915 DOUGLAS ST. 385-6731
INGRAHAM HOTEL
6-8

Brentwood Inn
7172 Brentwood Drive
Brentwood Bay
Vancouver Island
NEXT TO MILL BAY FERRY
JUNE SPECIAL
SALAD BAR
OVEN BAKED SCONE BREAD
WHOLE BABY ATLANTIC LOBSTER with FILET MIGNON
FRESH VEGETABLE
POTATO
CHOCOLATE ECLAIR
COFFEE
$10.95 Per Person
JOHN MACKENZIE
IS PLAYING FOR YOUR ENJOYMENT
Res. 652-2413, OPEN 7 DAYS A WEEK
SUNDAY BRUNCH 11:30-2:30
6-7

BACK BY POPULAR DEMAND
HAVE A CLOSE ENCOUNTER OF THE BEST KIND WITH VERSATILE GUITARIST, VOCALIST
BILL ZAALBERG
NIGHTLY 'til SAT., JULY 8th
IN THE BEAUTIFUL
TOWER LOUNGE
THE RED LION MOTOR INN
3366 Douglas Street, 385-3366
6-22

OPEN TILL 10 p.m.
Fun City
GO KARTS
Vanalman at Highway 17

SOFA AND CHAIR BEDS
POLY
FURNITURE—LIGHT, COMFORTABLE EASY TO MOVE — 517 YATES

ANNOUNCING NEW HOURS
Mon., Tues., Wed.
8 a.m.-7 p.m.
Thurs., Fri., Sat.
8 a.m.-9 p.m.
THE GUV'NORS ARMS
712 YATES ST.
In the Yates Hotel next to Birks
385-4666
6-21

QUONLEY'S GROCERY STORE NOW OPEN...
• Groceries
• Produce
• Flowers
• Coffee Bar
OPEN 24 HOURS
GOVT. at FISGARD
Watch for our Grand Opening

DANCE TO THE STYLINGS OF THE DON BROWN SHOW IN
The Thatch CABARET
FRIDAY and SATURDAY OPEN 9 p.m. to 2 a.m.
THE ROYAL OAK INN
4680 Elk Lake Drive
658-5231

Sherwood Park Inn's BUFFET FEAST is the best in town — a gourmet dining experience
JOIN US FRIDAY AND SATURDAY EVENINGS
5 P.M. TO 10 P.M. BRING YOUR APPETITE
roast beef and seafood
and many other delicacies
Enjoy it all for only 9.95
CHILDREN UNDER 12 4.95 each
RESERVATIONS RECOMMENDED 386-1422
123 GORGE ROAD EAST PHONE 386-1422
5-18

Arthur Murray's Exclusive!
GREASE HUSTLE
To see "GREASE" is to want to dance! Learn the dance of the decade. Arthur Murray's GREASE HUSTLE... Inspired by the sensational movie musical "GREASE."
See "GREASE" starring John Travolta & Olivia Newton-John.
ADMIT ONE "GREASE"
BRING THE TICKET STUB FROM "GREASE" TO US FOR YOUR $15 GIFT CERTIFICATE for you and a friend.
™ designates trademark of Paramount Pictures Corporation
6-16x
Arthur Murray
We change people into couples.
CALL NOW 385-1476
715 YATES

C.D. Markovich — Les Hays
D.S. PARANICH
Invite you to a showing and sale of their most recent works ~ June 23-June 30.
The Little Gallery
725 Yates St. Open 9-5
382-2343

FRIDAY NITE at The INN
RESERVATIONS PLEASE 384-7151
Thank you, Dann Koller. What a super San Francisco treat.
Tiger Prawns and Prime Ribs of Beef.
Served with soup or salad, fresh in-season vegetables, rice or baked potato with all the trimmings and (of course) hot drawn butter.
Only $8.95
Oh, Danny boy you're a fantastic innkeeper. You've brought Victoria another gourmet treat straight from Fisherman's Wharf in San Francisco. What a dish, what a price. It's enough to make the competition eat their hats.
270 GOVERNMENT STREET 384-7151
THE JAMES BAY INN
A Seal of Hospitality

TEAMSTER BOSS JAILED FOR LIFE

KINGSTON — New Jersey Teamster boss **Athony (Tony Pro) Provenzano** and co-defendant **Harold Konigsberg** were sentenced to life in prison Wednesday for the premeditated strangulation of a Teamster union rival 17 years ago.

The prosecutor, **Michael Kavanagh**, said he hopes the convictions will lead to a break in the **Jimmy Hoffa** case. Provenzano has been mentioned by authorities in connection with the 1975 disappearance of the former Teamsters' president.

In this case, Provenzano was convicted of masterminding the murder of **Anthony (Three Fingers Tony) Castellito**, who was lured to Konigsberg's summer home in Kerhonkson on the pretext that someone wanted to hide out there.

Konigsberg, 49, was convicted of helping to strangle Castellito with a piano wire in exchange for $15,000.

In handing down the sentences, Judge **John Clyne** of Ulster county court noted that in 1961, when the murder was committed, the mandatory sentence for murder was death, amended two years later to mandatory life imprisonment. He sentenced them under the 1963 statutes.

Provenzano and Konigsberg, both convicted last week of first-degree murder although Castellito's body has never been found, will not be eligible for parole until after 26 years and eight months in prison.

A third defendant, **Salvatore Briguglio**, was gunned down gangland-style last March as he left a restaurant in Manhattan's Little Italy.

Provenzano's appeals lawyer, **John Pollock**, said he would file a notice of appeal immediately, and Konigsberg's lawyer, **Ivan Fisher**, has said previously that he would challenge the conviction.

people

Adolf, Anita Raked

NEW YORK — **Adolf Hitler** and homosexual rights opponent **Anita Bryant** have "done the most damage to the world," a poll of high school students by the Ladies Home Journal shows.

Most of the 800 junior and senior high school students surveyed said Miss Bryant and former U.S. president **Richard Nixon** "make them angriest."

Abraham Lincoln and **Eleanor Roosevelt** have "done the most good for the world," the students said, and **Bob Hope** and **Carol Burnett** bring "the most laughter to the world."

POPE MARKS ANNIVERSARY

VATICAN CITY — **Pope Paul** marked the 15th anniversary of his election to the papacy Wednesday, a stormy pontificate that a Vatican newspaper described as a "crucified life" struggling with such issues as birth control and modernization of the church.

The 80-year-old Pope used his his weekly general audience to again call for a ban on nuclear arms.

Loving Dentist Guilty

NEW YORK — Manhattan dentist **Marvin Teicher** was found guilty Wednesday of sexually abusing a young female undercover investigator who made an appointment with him after three women complained to police they had body soreness after they awoke from sedation in the dentist's office.

Judge Dorothy Cropper said she found Teicher's explanation of his actions "contrived, self serving and completely unconvincing."

He had testified that two of the women must have hallucinated about sexual contact while under general sedation. And, he said, his treatment of undercover investigator **Dorothy Beineix** was proper — that he held her in a bear hug and rhythmically squeezed her because she was having trouble breathing.

FRESH COOKED SHRIMP MEAT
$3.99 lb.
(in one pound containers)
FREE DELIVERY
on Orders of Ten Pounds or/over.
PHONE — 598-8681
Sea-Kist Salmon Sales Ltd.
Owned and Operated by Independent Fishermen

FREE HOME DELIVERY
"WITH MIN. ORDER FROM 5 P.M."
(STARTING FRIDAY 23rd)
JADE PALACE RESTAURANT
On the Mezzanine in
MARKET SQUARE
221-560 Johnson St. at Store St.
Victoria's Newest Restaurant
Featuring Chinese Cuisine
For Res. Phone 388-4412
6-22x

THE NAUGHTY VICTORIANS
7:15 and 9:00
"I consider it the best, most professionally executed erotic film produced today."
-Hugh Hefner, Playboy
AIR CONDITIONED
TOWNE
WARNING: Completely concerned with sex. (B.C. Director)
382-5922, 808 DOUGLAS
IN NOOTKA COURT MALL

Kurosawa's Academy Award-Winning Masterpiece
"An awesome portrait of man and nature. The epic simplicity of this film is something that only the subtlest genius could achieve... must not be missed by anyone who wants to see what film can do that not even Homer or Shakespeare could do." -NEWSWEEK MAGAZINE
Roger Corman Presents
DERSU UZALA
THE HUNTER
(English subtitles) Directed by Akira Kurosawa A New World Picture
COUNTING HOUSE 1
BROAD AT BROUGHTON 383-3434
STARTS FRIDAY
GENERAL

Nobody was suprised when Albert and Stella got married. But when they fell in love...
That was A Different Story
PERRY KING • MEG FOSTER
"A DIFFERENT STORY"
MATURE
ROYAL
905 Broughton 383 9711
STARTS TOMORROW

CANADIAN DRIVE-IN THEATRES
THE EVIL
A TERRIFYING MOTION PICTURE ABOUT THE SUPERNATURAL
haida
906 YATES STREET
382-4278
ENDS THURSDAY
NIGHTLY 7:20, 9:20
WARNING: Some frightening and gory scenes. (B.C.Director)

After 5,000 years of civilization we all need a break.
THANK GOD IT'S FRIDAY
GENERAL
ENDS THURSDAY
NIGHTLY 7:10, 9:10
odeon 1
760 YATES STREET
383-0513

ROY SCHEIDER
LORRAINE GARY
MURRAY HAMILTON
MATURE
WARNING: Some frightening scenes. (B.C. Director)
Just when you thought it was safe to go back in the water...
JAWS 2
MATINEES FRI., SAT. 1:00, 3:00, 5:00
MATINEES SUNDAY 3:00, 5:00
NIGHTLY 7:10, 9:15
odeon 2
760 YATES STREET
383-0513

Starts TOMORROW!
Is it Funny!
GEORGE BURNS · JOHN DENVER
"Oh, God!"
PLUS
Discover ONE ON ONE
THE STORY OF A WINNER
Starring: ROBBIE BENSON
MATURE
—ENDS TONITE—
"Smokey & The Bandit"—7 p.m. "Slap Shot"—8:40 p.m.
WARNING: Violence and coarse language throughout. (B.C. Director)
QUADRA THEATRE
QUADRA AT HILLSIDE
382-3370

PETER SELLERS
"WHERE DOES IT HURT?"
MATURE
A CINERAMA RE-RELEASE
WARNING: A ribald medical comedy; some swearing and coarse language. (B.C. Director)
NIGHTLY 7:00, 9:15
ENDS THURS.
COUNTING HOUSE 1
BROAD AT BROUGHTON 383-3434

LOUIS MALLE'S Pretty BABY
WARNING: Some nude and suggestive scenes.
(B.C. Director)
NIGHTLY 7:00, 9:10
COUNTING HOUSE 2
BROAD AT BROUGHTON 383-3434

Who dunnit?
Peter Falk
Ann-Margret
Sid Caesar
James Coco
Louise Fletcher
Madeline Kahn
Marsha Mason
Abe Vigoda
Nicol Williamson
Eileen Brennan
Stockard Channing
Dom DeLuise
John Houseman
Fernando Lamas
Phil Silvers
Paul Williams
This time it's Neil Simon who's really dunnit.
"THE CHEAP DETECTIVE"
A COLUMBIA/EMI Presentation
A RAY STARK PRODUCTION OF NEIL SIMON'S "THE CHEAP DETECTIVE" A ROBERT MOORE FILM
starring PETER FALK
co-starring ANN-MARGRET • EILEEN BRENNAN • SID CAESAR • STOCKARD CHANNING • JAMES COCO
DOM DeLUISE • LOUISE FLETCHER • JOHN HOUSEMAN • MADELINE KAHN • FERNANDO LAMAS
MARSHA MASON • PHIL SILVERS • ABE VIGODA • PAUL WILLIAMS • NICOL WILLIAMSON
Music by PATRICK WILLIAMS • Director of Photography JOHN A. ALONZO, A.S.C.
Written by NEIL SIMON • Produced by RAY STARK • Directed by ROBERT MOORE • from RASTAR
©1978 Columbia Pictures Industries, Inc.
haida
906 YATES STREET
382-4278
STARTS FRIDAY
MATURE
MATINEES FRI., SAT., SUN. 1:30, 3:20, 5:20
NIGHTLY 7:20, 9:20

Raven's
unique supper club experience continues nightly to July 1 with your singing host
PETER CHIPMAN
Reserve now. 386-7444
Raven's
Dining Room and Lounge
345 Quebec Street in Harbour Towers

FAMOUS PLAYERS THEATRES
GENERAL
STARRING JOSE FERRER & GORDON PINSENT
Nightly at 7:00 and 9:00 p.m.
WHO HAS SEEN THE WIND
A Celebration of Life
WARNING: Occasional swearing. (B.C. Director)
OAK BAY
2184 Oak Bay 598-2213

Nightly at 7:00 and 9:00 p.m.
MATURE
3RD WEEK!
CAPRICORN ONE
CAPITOL
805 Yates 384 6811

Coronet:
Weeknights at 7:00 and 9:00 p.m.
Tillicum: Gates 8:30 Show at Dusk
ADDED ATTRACTION DRIVE-IN ONLY
"AMERICAN HOT WAX"
MATURE
CORONET
836 Yates 383 6444
TILLICUM DRIVE-IN
Burnside at Tillicum 382 7531
GREASE
JOHN TRAVOLTA OLIVIA NEWTON-JOHN "GREASE"
...STOCKARD CHANNING... EVE ARDEN FRANKIE AVALON
JOAN BLONDELL EDD BYRNES SID CAESAR ALICE GHOSTLEY DODY GOODMAN SHA NA NA

You'll hear THE FUNNIEST, RAUNCHIEST JOKES in the world and see THE SEXIEST, CURVIEST GIRLS who were ever caught in the nude... in
JOKES MY FOLKS NEVER TOLD ME
It's a sight for sore eyes - a happy, laugh-a-minute cure for the blues.
odeon 1
760 YATES STREET
383-0513
STARTS FRIDAY
MATINEES FRI., SAT., SUN. 1:30, 3:15, 5:05
NIGHTLY 6:55, 8:50
WARNING: A sex comedy. (B.C. Director)

House Can't Get Over the Hump

The case of the quarantined camels came up in the legislature Wednesday.

It left MLAs wondering if it is easier to get a camel through the eye of a needle than through the gates of Chilliwack.

It seems municipalities throughout the province can get provincial grants for Capt. Cook festivities and Chilliwack decided to use the money to rent two racing camels for a parade.

But the camels ended up in quarantine — a situation that created an oasis of hilarity in the all too often dry desert of debate in the legislatue.

Eileen Dailly (NDP-Burnaby North) told the legislature the rental for the racing camels was $2,000 but because of the quarantine, they missed the parade.

Parade organizers did some quick bartering and managed to come up with one Alberta camel for the parade.

"Does the minister condone camels on the government payroll?" Mrs. Dailly asked Provincial Secretary Grace McCarthy, who is responsible for the Capt. Cook festivities.

Mrs. McCarthy replied that she wasn't certain if Capt. Cook Bicentennial money was used on the camels.

But MLAs weren't really listening as they tossed one-liners back and forth:

"Will that be one hump or two?"

"I thought they were dromedaries."

"Shame on you George," (to George Haddad, Socred MLA from Kootenay who is proud of his Arab ancestry.)

Finally amid camel-like grunts from some members, Gary Lauk (NDP-Vancouver Centre) rose to his feet decrying the levity in the house.

"Is it true four out of five Chilliwackians prefer camels?" he said when he finally got silence.

"I'd walk a kilometer for a camel," the heavy-smoking Mackenzie NDP MLA Don Lockstead was reported to have said.

NURSERY FUNDS FOR HOSPITALS

Victoria's two hospitals will get additional government funding to set up special care nurseries to care for sick children and their mothers.

The regional treatment centres — also in Prince George, Kamloops and New Westminster — will not require major renovations but by 1981 Prince George and Victoria will have new family oriented obstetrical suites, Health Minister Bob McClelland said Wednesday.

When the new Helmcken Hospital is complete, the Victoria General nursery unit will move to the new facility.

The intention of the program is to upgrade B.C.'s perinatal services, McClelland said.

"Special skills and equipment will be concentrated in a few, easy-to-reach centres because staff cannot maintain the necessary expertise unless they have frequent exposure to problem cases."

Severe cases will be taken to the specialty care centre in Vancouver currently in the general hospital but soon to be moved to the new Children's Hospital.

COLONY
MOTOR INN
TOM MIDDLETON
AT THE PIANO
385-2441
COACH LIGHT ROOM

realtor PROPERTIES FOR SALE IN VICTORIA, B.C.
We thought you should know $000,000
MARKETING REPRESENTATIVE
Brentwood Bay
Call Garry Bentham
Cedric Steele Realty Ltd.
1210-345 QUEBEC ST., HARBOUR TOWERS
388-6258
652-3049

Victor Devlin
formerly of the Empress Hotel
welcomes his old and new clients to his new men's styling salon.
MAISON GEORGES
669 Fort St.
388-5585

Minister Admits Squeeze on Aged

A complaint by a Victoria man that income assistance for some older people has not increased in 30 months years is partly true, Human Resources Minister Bill Vander Zalm has admitted.

Leslie Priestley, of 1321 Broad, wrote the Times saying that people depending on income assistance have suffered considerable reductions in their purchasing power becaue of inflation.

Vander Zalm said in an interview that the Guaranteed Available Income for Need (GAIN) for seniors over age 65 has increased from $245 a month in 1976 to $310 monthly today.

"But if he (Priestley) was referring to the 60 to 64 age group, the increment has not been as much," the minister said.

That age group has seen only a $20 per month increase over the same time period.

But there is also a $50 shelter average allowance available for that age group, Vander Zalm said.

All welfare rates within the ministry are currently under review with the aim of finding a more equitable system, he said.

A preliminary report on the review is already complete, Vander Zalm said. But he wouldn't comment on the recommendations.

Contract To IBM

IBM Canada Ltd. has won a three-year, $3 million contract to provide integrated computer services to the B.C. Systems Corporation, BCSC president D. A. Alexander said Wednesday.

Alexander said in a news release that IBM will provide a computer which, after conversion of existing systems during the next nine months, will replace four IBM computers currently being used by the Crown corporation.

Deputy Named

Christopher Owen Gray has been appointed assistant deputy minister of housing, Municipal Affairs and Housing Minister Hugh Curtis said Wednesday. The appointment fills the vacancy created by George Chatterton's retirement earlier this year.

5-Inch Continuous
GUTTER
in baked enamel
10% OFF
INSIDE OR OUTSIDE
STORM WINDOWS
THERMO WINDOWS
479-7121
FREE ESTIMATES
B.C. ALUMINUM
"THE NAME YOU KNOW"

The Ultimate Organ

Allen DIGITAL COMPUTER ORGAN System 425
HAVE YOU HEARD OUR DIGITAL COMPUTER?
COME IN AND MEET
JERRY SCHWAB
Allen Organ Representative
in our store on
FRIDAY, JUNE 23rd
from 2-4 p.m.
JAMES PIANO & ORGAN
MAYFAIR 6-16x 386-6339

175,007 Canadians have made Dodge Aspen and Plymouth Volaré the best-selling cars in their class.

Here are some of the reasons why:

Km/gal.
53 highway
40 city
45 combined

Loads of deep-well trunk space. You can close the lid easily even with bags of groceries standing upright. With the optional space-saver spare tire, the Sedan gives you 16.4 cubic feet of deep-well luggage space.

These are the Transport Canada fuel economy ratings for the standard 6-cylinder 3.7-litre engine with optional automatic transmission. Your actual mileage may vary depending on driving habits and the condition of your vehicle as well as optional equipment.

Right from the start: Electronic Ignition. You get a head-start with the Chrysler-pioneered Electronic Ignition System: it's a revolutionary feature that gives you fast, sure starts in any weather.

COMPARE THE DIMENSIONS:

	Volaré/Aspen Sedan	Fairmont Sedan	Granada Sedan
Headroom —front	+39.2"	38.5"	38.2"
—rear	37.5"	37.0"	37.6"
Legroom —front	+42.5"	41.8"	40.3"
—rear	+36.6"	35.4"	36.1"
Hiproom —front	+57.2"	56.2"	55.9"
—rear	+57.0"	53.7"	51.2"

Roominess — more than you'd expect. Stretching out in the comfortable seats of an Aspen or Volaré is a real eye-opener: the trim Sedan offers you full six-passenger comfort with a surprising amount of headroom, legroom, and hiproom.

Count the Seat Belts. Six in Dodge Aspen and Plymouth Volaré Sedans and Wagons. Says a lot for the room you can relax in. Compare them to other cars of the same size and you'll agree — there's a lot for you in Volaré and Aspen.

CHRYSLER ANTI-CORROSION WARRANTY

- FOR PERFORATION CAUSED BY CORROSION
- 1978 CHRYSLER CANADA CARS
- 36 MONTHS
- NO EXTRA COST
- UNLIMITED DISTANCE
- YOUR CHRYSLER DEALER HAS FULL DETAILS.

The Chrysler Anti-Corrosion Warranty is another good reason to go Volaré and Aspen in '78. Why wait for the fall when you can have one going for you right now — for extra months of summertime driving pleasure!

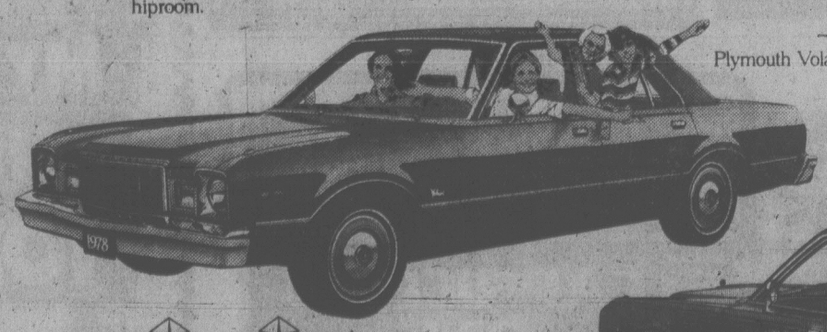

Plymouth Volaré

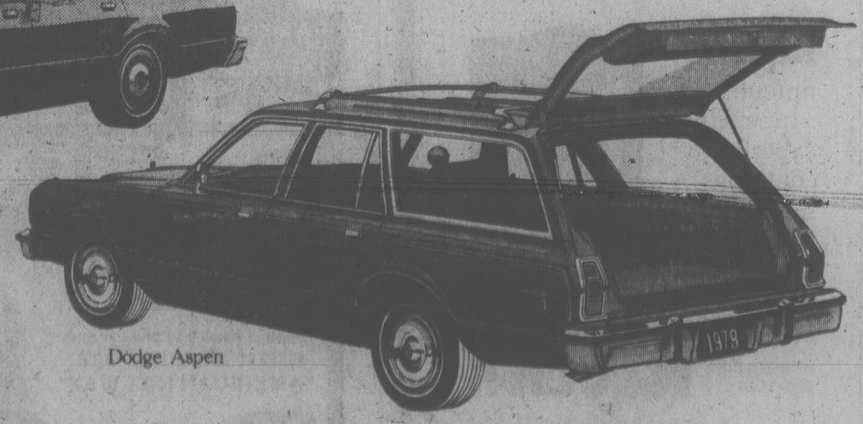

Dodge Aspen

Dodge CHRYSLER SALES/SERVICE
Plymouth CHRYSLER SALES/SERVICE
BUY OR LEASE

'78 Plymouth Volaré and Dodge Aspen. The summer deals are on.

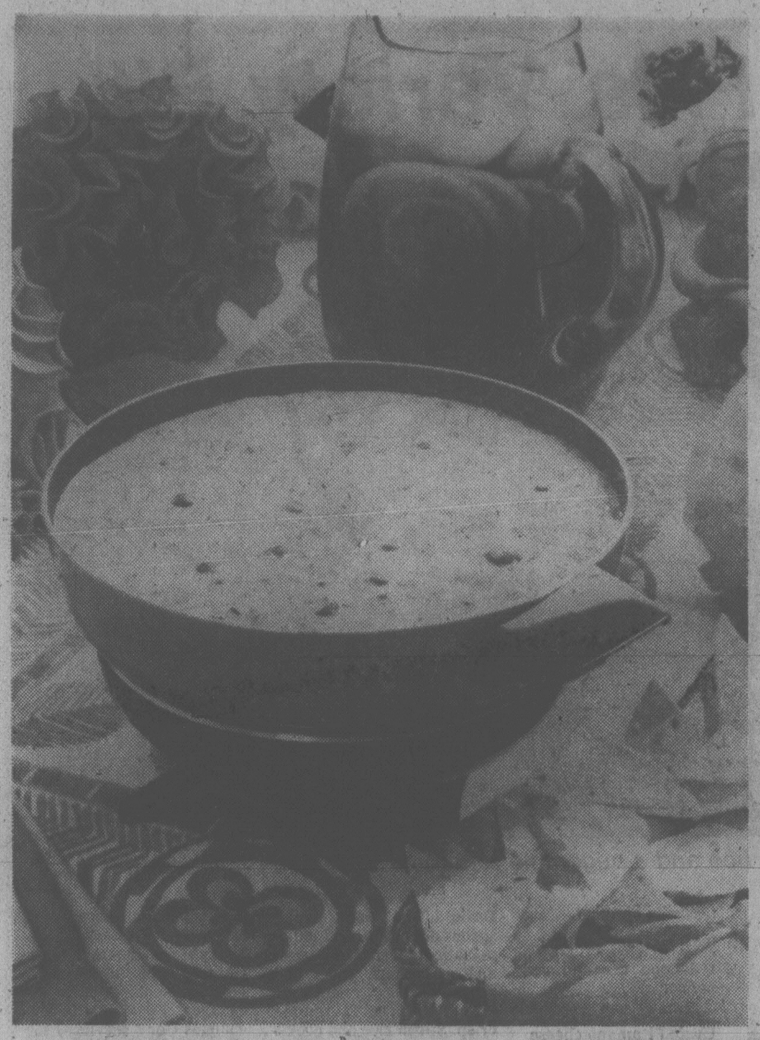

FOOD & nutrition

'Broc-Olive' Zippy Dip

Broccoli goes "broc-olive" in this unique idea that's worthy of centre stage on your next buffet table. It's a variation of a favorite dip that fits easily into a casual party scheme or a more formal buffet setting.

Either way Zippy Broc-Olive Dip is a North Americanized version of the Mexican taste you'ld find in chile co queso. Here the bright green of crunchy broccoli replaces the green of chili peppers, and ripe olives from California add their own color touch and special nutty taste. Process American cheese, the type that melts smoothly and easily, pulls both those flavors together with a little crushed red pepper adding just the right amount of "bite."

This is the perfect dip because it is a good flavor accent for a variety of "dippers" — tortilla triangles or squares, corn chips, fresh vegetables, even bread cubes to give it a fondue flair. It's served warm to highlight the full blending of flavors.

ZIPPY BROC-OLIVE DIP

- 1 package (10 ounces) frozen chopped broccoli, thawed and well-drained
- 1 pound pasteurized processed cheese, cubed
- ½ teaspoon crushed red pepper, or to taste
- 1 cup ripe olives, coarsely chopped

Combine broccoli, cheese, crushed red pepper and olives in medium saucepan. Place over low heat to melt cheese, stirring occasionally. Transfer to fondue pot or chafing dish and keep warm. Serve with corn chips, tortilla squares, fresh vegetables or large whole ripe olives for dipping.

VARIATION: If desired, serve warm in fondue pot with bread cubes as cheese fondue.

LET BIOSCAL®
HELP KEEP YOUR HAIR!

Finnish scientists have developed a scalp treatment that can halt baldness and even start new hair growing in many cases.

Among volunteers who applied the formula to their scalp for 28 weeks, hair growth resumed in 60 per cent of the cases and hair loss decreased within four weeks.

The product, called Bioscal, contains a synthetic detergent, which clears away dead hair and other dirt clogging the follicles — the tiny sacs in which hair grows.

Another ingredient, a compound, then sets in motion a process which has resulted in the growth of new hair. If not available (at your hairdresser or stylist, obtain yours at

BARBER Syrt
at
THE EMPRESS
382-1925
For further information you may write to: Bioscal, Box 113, Adelaide P.O., Toronto, Ont. M5C 2H8

A SALE
IS A SALE
IS A SALE...

But a sale at Munday's is twice as sweet ... our summer shoe clearance continues at 1203 Douglas Street

6-22

PORTS INTERNATIONAL

CLEARANCE

We are clearing all Spring and Summer Styles of Ports. Savings up to 40%. When you think Ports International, think

gibson girl

1211 DOUGLAS

6-21

Hot Values

For Sizes

14½ to 24½

Summer sundressing...priced to please!
Breezy, easy dresses of crisp polyester/cotton.

A. This one deserves lots of exposure. Comfortable elasticized shirring on the bodice and shoulder straps. Flirty flounces on the cap sleeve. The skirt is gently gathered at the waist. Assorted prints.
Sizes 16½ to 24½
$12.00

B. Fresh and freewheeling floral print has practical 2" wide shoulder straps, four gored "A" line skirt with side pockets, and sports a shirred insert both front and back.
Sizes 14½ to 24½
$16.98

Pennington's
Sizes 14½ to 32½ 16 to 24 - 38 to 52

HILLSIDE SHOPPING CENTRE 595-2521

6-22

SAFEWAY
Canada Safeway Limited

Weekend Features at SAFEWAY

Ovenjoy Brand
Sliced Bread
White or Brown. 16-oz. Loaf
3 for $1.00

Lucerne
Deluxe Ice Cream
Assorted Flavours
2 litre tub $1.99

California Grown
Valencia Oranges
Stock-up the Fruit Bowl. Size 138s .....
4 lbs. $1.00

Peek Frean Biscuits
*Digestive
*Home Assortment
*Fruit Creme
Your Choice Min. 21-oz. Pkgs. $1.49

Airway Brand
Whole Bean Coffee
1-lb. Package $3.09

Boneless Beef
Oven Roasts
*Rump *Bottom Round, Safeway Superb Beef. Canada Grade .....
A lb. $2.29

Purex Brand
Bathroom Tissue
Assorted Colors. 2-ply Tissue
Pkg. of 4 rolls $1.09

Purina Brand
Dog Chow
For your Favorite Pet!
4 kg. bag $2.99

Toothpaste Maclean's Brand Mildmint or Freshmint 150-ml tube $1.29

Scotch Treat Brand
Mixed Vegetables
or Green Peas Frozen.
Choice Quality. Your Choice .....
2 -lb. pkg. 59¢

Prices Effective: FRIDAY and SATURDAY, JUNE 23rd and 24th, in all your Friendly and Courteous Safeway Stores in Greater Victoria and Sidney. Some of the items in this advertisement may not be available in our Disco Stores.

Sales in Retail Quantities Only

SAFEWAY
CANADA SAFEWAY LIMITED

Nutrition Buyline

IF YOU'RE DIETING FORGET THE BEER

QUESTION: I am now on a 1,200-calorie weight reduction diet but am used to enjoying a glass of cold beer during hot summer days. Can I include beer in my diet?

ANSWER: It is important that when you are limiting your food intake, you eat foods that will supply your body with the many nutrients it needs daily. Beer and alcoholic beverages provide primarily calories and it is interesting to note that one gram of alcohol yields seven calories while one gram of protein or carbohydrate yields only four calories. A 12-ounce glass of beer contains 150 calories which is similar to the number of calories found, for example, in a 3-ounce portion of lean beef. Meat, however, provides your body with such nutrients as protein, iron and the vitamin B complex, which are only found in minute amounts or not at all in beer. Beer is basically a poor source of nutrients and therefore should not be included in your diet.

QUESTION: My garden is full of rhubarb now and I am serving it to my family often as other fruits are still expensive. What nutrients does it contain?

ANSWER: Rhubarb provides vitamins A and C and small amounts of calcium, potassium, and magnesium. It is a boon to calorie counters as it contains so few calories *raw*. One-half cup of raw rhubarb contains only 16 calories. However, when cooking it, people tend to add too much sugar which increases the calories to 200 per half-cup. Try to add no more than one-half cup of sugar, to each 4 cups of prepared fruit. This way you can enjoy the lovely tart flavor of the fruit. Another plus for rhubarb is that it is a good source of fibre. You said you are using rhubarb often in your menus, try adding a few strawberries that are in season now, and then raspberries when they are available. These fruits add color and interest to rhubarb. It is a very versatile fruit and you can find many ways to serve it to your family, for breakfast, as dessert, in puddings sauces, pies, tarts, marmalade, relish or chutney.

QUESTION: I am confused. I've heard so much about "health foods" lately. Could you please tell me, just what is a "health food"?

ANSWER: There really is no such thing as a "health food". There is not any one magic food that will lead to good health. The important thing is to eat a balanced diet that contains all the nutrients needed by the body. Canada's Food Guide, available from your local health unit office provides you with guidelines for a balanced diet.

the window man

CAN INSTALL
THERMO WINDOWS
STORM WINDOWS
2635 TURNER ST.
384-1423
2-7

PARENTS

As in previous years, kits of basic classroom supplies for the elementary schools will be sold to parents in the last week of August.

They will be sold on a non profit basis at the following elementary schools: Victoria West, Sir James Douglas, Richmond, Fairburn and Hampton. Watch for details in this newspaper late in August.

GREATER VICTORIA
SCHOOL DISTRICT

Eggplant Fills Variety Bill

Experts agree that a good meal consists of a protein food (meat, poultry, fish) a carbohydrate food such as rice, and a vegetable. But that format can be varied without taking away from the nutrition of the meal. For instance, why not try cooking rice and a vegetable together? Many times the combination, properly seasoned, tastes better than the two foods cooked separately.

Eggplant Skillet Deluxe is an example of this idea. Eggplant is a popular food, available all year . . . as is rice. But eggplant recipes generally are a bit more involved. You just can't boil it whole and put it on a plate. And there are those who feel that rice is better if a few more ingredients are added to it. The solution? Combine the rice and eggplant. Then add seasonings to compliment both. It saves time and energy — your energy and that used for cooking.

So, for ways to add mealtime interest, the following rice-vegetable combinations will fill the bill. And they will encourage family members to eat vegetables, too, because the dishes taste so good.

Rice fits into many different meal situations. It's economical (at just pennies per serving), stores easily on the shelf (ready at a moment's notice to be included in the meal), and supplies the important carbohydrates needed for a well-balanced diet.

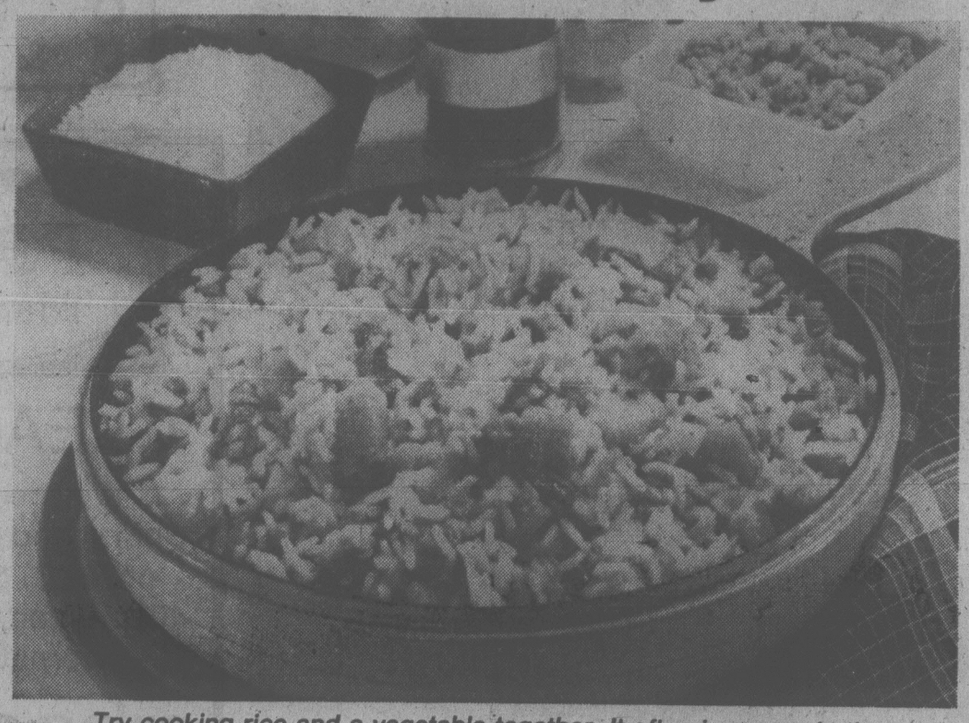

Try cooking rice and a vegetable together. It often improves both

EGGPLANT SKILLET DELUXE

- 1 large eggplant (about 1 pound)
- 1 cup sliced green onions with tops
- 2 tablespoons butter or margarine
- 1 can (6 oz.) minced clams with liquid
- 3 cups cooked rice
- ¼ teaspoon pepper
- ½ teaspoon salt
- ½ teaspoon poultry seasoning

Peel eggplant. Cut into ¾-inch cubes. Simmer in ½ cup water until tender; drain. Saute onions in butter until tender. Add eggplant and remaining ingredients. Heat thoroughly, stirring occasionally. Top with grated Parmesan cheese, if desired. Makes 6 to 8 servings. Good with Veal Marinara, Veal Scaloppine, or broiled flounder with tartar sauce.

Each serving provides: (for 6 servings) 156 calories, ½ meat exchange, 1 bread exchange, 1 fat exchange, 1¼ vegetable exchanges (for 8 servings) 117 calories, ½ meat exchange, ¾ bread exchange, ¾ fat exchange, 1 vegetable exchange.

SPINACH AU GRATIN

- 2 packages (10 oz. each) frozen chopped spinach
- 3 cups cooked rice
- 4 eggs, beaten
- 1 can (10¾ oz.) condensed cream of mushroom soup
- Dash of nutmeg
- 1 teaspoon onion powder
- ½ teaspoon salt
- ¼ teaspoon pepper
- ¼ cup grated Parmesan cheese

Thaw, drain, and separate spinach. Toss with rice. Combine eggs, soup, and seasonings. Stir into spinach mixture. Turn into a greased shallow 2½-quart casserole. Sprinkle top with Parmesan cheese. Bake at 350°F. for 30 minutes or until firm. Makes 6 to 8 servings. Good with pot roast, broiled pork chops, or barbecued frankfurters.

Each serving provides: (for 6 servings) 20 calories, 1 meat exchange, 1½ bread exchanges, 1 fat exchange, ⅔ vegetable exchange (for 8 servings) 172 calories, ¾ meat exchange, 1 bread exchange, 1 fat exchange, ½ vegetable exchange.

RICE AND CABBAGE ITALIANO

- 6 slices bacon, diced
- 1 cup chopped onions
- 2 cloves garlic, crushed
- 1 can (8 oz.) tomato sauce
- 1 cup chicken broth
- ½ of a small cabbage, shredded (about 1 quart)
- ½ teaspoon oregano
- ¼ teaspoon black pepper
- ¼ teaspoon crushed red pepper
- 3 cups cooked rice
- Grated Romano cheese

Saute bacon, onions, and garlic until bacon is crisp. Drain off all but 2 tablespoons drippings. Add tomato sauce, broth, cabbage, and seasonings; cover and simmer about 5 minutes or until cabbage is tender crisp. Stir in rice and cook 5 minutes longer. Serve sprinkled with Romano cheese. Makes 6 to 8 servings. Serve with smoked sausage, meat loaf, or Veal Marsala.

Each serving provides: (for 6 servings) 195 calories, 1 bread exchange, 2 fat exchanges, 1½ vegetable exchanges (for 8 servings) 150 calories, ¾ bread exchange, 1½ fat exchanges, 1¼ vegetable exchanges.

Bio-dex

Friday, June 23, 1978
By Ken J. Michaels
©BIODEX PRODUCTIONS 1978
Your computerized **biorhythm**
Dist. by Toronto Sun Syndicate

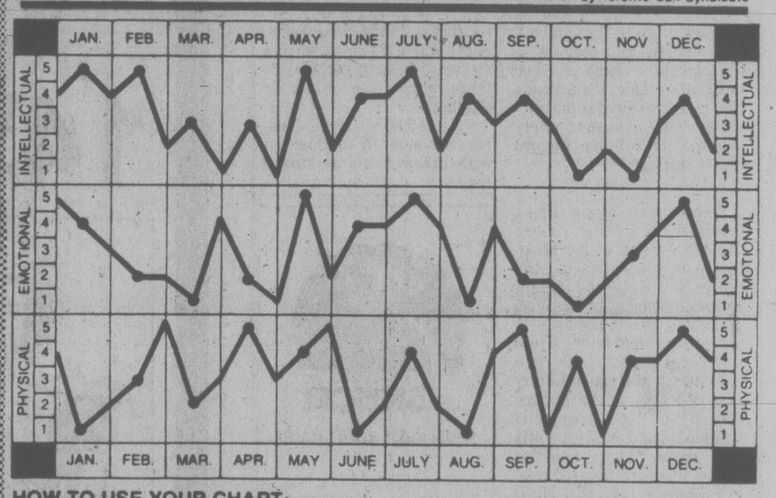

HOW TO USE YOUR CHART:

Locate your month of birth. The dots on each graph highlight your biorhythm readouts. Check the scales on the left or right for your Intellectual, Emotional and Physical factors, from 1 to 5. Add these three numbers to obtain your Bio-dex. The Bio-dex is computed on average population age based on official Government statistics.

BIO-DEX READOUT:

0-5 Negative Cycle- If you really must have that special treat, ask nicely rather than demanding it.

6-10 Neutral Cycle- Buying new clothes can give you a lift but you need more. Re-establish a friendship.

11-15 Positive Cycle- Your body feels like a high-quality clock and you're itching to test its limits. Don't go wild..

Your limitations may be directly affected by your low Bio-dex readout. On a low cycle you tend to resign yourself more easily to the limits imposed by the world around you. You may opt out of a new venture that requires expansion into new areas. What's important is to be aware of your negative thinking. Know your enemy and laugh in its face.

EDUCATION PAYS - REPORT

WASHINGTON (UPI) — Most men with college educations have incomes nearly twice that of those who drop out in high school or before, a report issued by the Department of Health, Education and Welfare says.

HEW also said men still earn higher salaries than women with comparable educations, the college enrolment rate is slowing down and Americans generally rate public schools better than other public services such as fire and police protection, hospitals and transportation.

FASHION CLEARANCE

ALL DRESSES LONG and SHORT
1/3 OFF MARKED PRICES

ALL BLOUSES
40% OFF MARKED PRICES

THE CLOTHES CLOSET
ESQUIMALT SHOPPING PLAZA 6-22 384-4311

ego interiors
1028 FORT ST.
2 FLOORS OF
UNIQUE DESIGNS

Goodwill
COLLECTOR'S ITEMS
AUCTION
Saturday, 1:30
220 BAY ST

SUMMER SALE

MEN'S — WOMAN'S
- Bibiana
- Bandolina LEATHERS FABRICS
- Salamander
- Clarks
- Kaufman
- Savage TAN BEIGE WHITE (including nurses)
- SANDALS
- LOAFERS
- TIES

30-40% Reductions
GROUP OF ASSORTED STYLES AND SIZES 50% OFF!
ALL SALES FINAL
WE SERVE YOU RIGHT
MASTERCHARGE — CHARGEX
Downtown
383-7012
635 JOHNSON STREET
OLD COUNTRY SHOES

the ultimate FLOOR LAMP

COMPLETELY VERSATILE EXTENDS AND SWINGS OUT

60" Swing-Arm Floor Lamp. Adjusts vertically from 44" to 60". Maximum arm extension 16". Swedish brass with satin brass or polished chrome with satin chrome. 3-way socket to 150 watts. Shade 10"x14"x8" white linen. Weight 15 lbs.

SAVE 10% to 50% DURING OUR PRE-INVENTORY STOREWIDE SALE

OPEN FRIDAY 'til 9 p.m.
sundial
479 BURNSIDE RD., EAST
388-5335
6-22

Spend a night to remember in
INUVIK
Land of the Midnight Sun
Departure
JULY 15
$209
Air Tax and compulsory insurance not included.
- overnight return PWA jet flight
- Arctic char dinner with wine
- sightseeing and tour of Inuvik
- shop for unique handicrafts
- walk along the Arctic tundra P.S. Longer Arctic tours available

For Reservations PHONE
384-7108
FOUR SEASONS TRAVEL
212-620 VIEW ST. 6-22

dear abby

DEAR ABBY: I'm an attractive girl who likes sports, and I'm exceptionally good at them. When I compete with a man I usually win, but it's a bitter victory because from then on, the fellow I beat promptly loses interest in me — romantically.

It happens every time, Abby. When a man competes with me and loses, his ego takes a beating, and no man is inclined to get turned on by a woman who's athletically superior to him.

I would like a romance, but I also like to win. Will romance ever bloom if I keep winning? To lose a game or lose a boyfriend — that's the choice. What do you say? — LIKES TO WIN.

DEAR LIKES: Always play to win. A real man will enjoy the challenge. And those who would lose interest in you romantically because they lost aren't men, they're crybabies.

DEAR ABBY: My husband and I have a 3-year-old daughter whom we adore. We were unable to have more children, so we adopted "A" — a 2-year-old girl who had been in several foster homes before we got her.

The problem is that we honestly don't feel the same about "A" as we do about our own child. "A" whines constantly and seems generally dissatisfied and contrary. (When I'm holding her she wants "down," and when she's down she whines until I pick her up.)

Our own child is always co-operative and lovable. My husband and I feel guilty for our thoughts. Is it natural for parents to favor their own child over one who's adopted? And can parents be blamed for favoring the child who's more co-operative and lovable?

I can't sign this for obvious reasons, but I need to know if other adoptive parents feel as we do? And what can be done about it. — FEELING GUILTY.

DEAR FEELING: Whether the child is your own flesh and blood or adopted, the least lovable child is the one who needs your love the most. Don't feel guilty for honest emotions. Ask the agency from which you received the adopted child if they provide counselling for this problem. (It's not uncommon.)

Sharing your experiences and feelings with other parents who have learned how to deal with "unlovable children" can bring blessed relief. And please let me know the outcome. I care.

DEAR ABBY: Yesterday at the neighborhood beauty shop which I patronized for years, I was irked by the new operator who did my hair. She did a good job, but when she finished, she said, "That will be $10, plus $2 for the tip."

Is it accepted procedure in some areas to state the tip expected? I have never encountered this before and it annoyed me. Unless you tell me that I am off centre here, I plan to speak to the manager about this. Perhaps it's a new policy. — PUZZLED.

DEAR PUZZLED: Although customs may differ in different areas, I know of no area where it's "accepted procedure" to ask for a tip for ANY service.

FROZEN FOOD: DON'T DALLY

Health and Welfare Canada says that the safe use of frozen foods begins in the store.

When you're buying frozen foods, always check display cases to see that the foods are kept below the "frostline" or "load line", the line marked on commercial freezer cabinets which indicates the safety level. Don't buy products that have been stored above this line.

Don't dally after shopping. Take frozen foods home and put them in your freezer immediately.

Keep the temperature in your home freezer at 0°C or below.

When preparing frozen foods, always read labels carefully. Many will tell you that you should not try to refreeze a product. You might decide on a frozen food item for dinner, put it in the refrigerator to thaw, then decide later you want to use some other item instead. Do not try to refreeze food unless the label states it is safe to do so.

Always plan ahead so you will have time to defrost frozen foods in the refrigerator.

Don't take frozen foods from the freezer and leave them to thaw at room temperature for long hours — they could easily spoil and cause food poisoning.

$65m Bid For Dior?

PARIS (AP) — Cartier, the internationally-known jeweller, is willing to bid $65 million for the Christian Dior fashion empire, Cartier's managing director, Robert Hoch, said Tuesday.

French textile magnate Marcel Boussac, 89, has offered to sell his huge personal assets, which include Dior, the Paris newspapers L'Aurore and Paris Turf, seven chateaux, about 8,000 apartments and 300 company houses, to refinance his bankrupt textile business.

French banks which have been pouring funds into the textile group so far have not approved Boussac's proposals.

The textile group was placed in the hands of receivers May 30.

Hoch said Cartier has not yet made any direct offer to buy Dior France and Dior International, but the firm is ready to study with the receivers "a way to avoid dismantling Dior."

The Dior perfume subsidiary was sold in 1972 to the Moet et Chandon champagne company.

The Boussac textile group employs about 11,000 workers with an annual turnover of about $174 million.

The Dior group was founded by Christian Dior in 1947 and became one of France's most famous fashion houses. Dior died in 1957 and Boussac, who had acquired a controlling interest, appointed chief designer Marc Bohan as head of the fashion house.

Dior employs 800 workers and had a 1977 turnover of $100 million.

B.C. Believes

VANCOUVER (CP) — A telephone poll showed that about 74 per cent of British Columbians believe in extrasensory powers, and that generally, women more often believe in monsters, extrasensory powers and supernatural beings while men are more likely to believe in water creatures, flying saucers and visitors from outer space.

Charmante's SALE! Charmante's SALE! Charmante's SALE! NOW — IN HILLSIDE CENTRE
6-13x

Charmante's SALE! Charmante's SALE! Charmante's SALE! NOW — IN HILLSIDE CENTRE
6-13x

VICTORIA HORTICULTURAL SOCIETY
SUMMER SHOW
Friday, June 23rd 2 p.m. to 10 p.m.
Saturday, June 24th 10 a.m. to 9 p.m.
First United Church Hall, 932 Balmoral at Quadra.
Admission 50¢
6-17

BANKING EXPERIENCE
PART-TIME TELLERS
$4.50-$6.00 hr.
We need permanent part-time tellers. If you have banking experience and would like to work 2 or 3 days a week permanently, please apply. Banking or related experience is essential. An orientation program is provided.
Applications to
Mrs. T. Harman
#202-1234 Esquimalt Rd.
Victoria, B.C. V9A 3N8
388-6166
WESTCOAST SAVINGS
6-17x

Wagon Days

Honda Civic Wagon
Test drive a Honda today.
Wonda CAR CENTRE Honda CAR CENTRE
D.L. 6846A 6-9
Honda CAR CENTRE
YATES at QUADRA • 386-6707

VICTORIA STORE ONLY
Ingledew's
CLEARANCE SALE
WOMEN'S SHOES
Reg. 27.95 to 34.95
19.95
Reg. 35.95 to 44.95
24.95
Reg. 45.00 to 54.00
34.95
Reg. 55.00 to 75.00
39.95
Broken lines women's handbags — half price
. . . a group of Summer sandals, Reg. 21.95 to 26.95
17.95
Ingledew's
for the great names in fashion
749 YATES ST.
OPEN TIL 9 FRIDAY
Sorry! No mail orders! No exchanges!
No refunds at sale price!
6-22

YEAR-END SALE!
SPRING and SUMMER SWEATERS and PANT TOPS Great selection. 1/3 OFF
LONG DRESSES and JUMPSUITS 1/3 to 1/2 OFF Limited quantity.
76 SUITS BLAZERS SPORTCOATS Many patterns, plains and checks. 1/3 OFF
ALL OUR LIGHTWEIGHT SUMMER COATS 20% OFF
BLAZERS Bone, navy, chocolate, green. 20% OFF
SUITS and SPORT-COATS Reduced 10% to 30%
93 SUITS BLAZERS SPORTCOATS Sizes 38 to 46 1/2 PRICE
WASH AND WEAR SLACKS 20% OFF (Size 30 to 44)
TAN JAY AND PARIS STAR SPRING and SUMMER JACKETS 1/2 PRICE Assorted sizes and colors.
ALTERATIONS EXTRA — ALL SALES FINAL
HOURS 9 to 5:30 Mon. through Sat.
Jack Burgess Ltd.
Oddments and Accessories up to 1/2 OFF
MEN'S WEAR 1455 HAMPSHIRE (at Oak Bay)
WOMEN'S WEAR 2201 OAK BAY AVE. (at Hampshire)
6-22x

BeauSéjour
A glass of good honest value every time
Enjoy the family of popular Beau Séjour table and dessert wines, packaged in various sizes for your convenience.
Ste-Michelle Wines
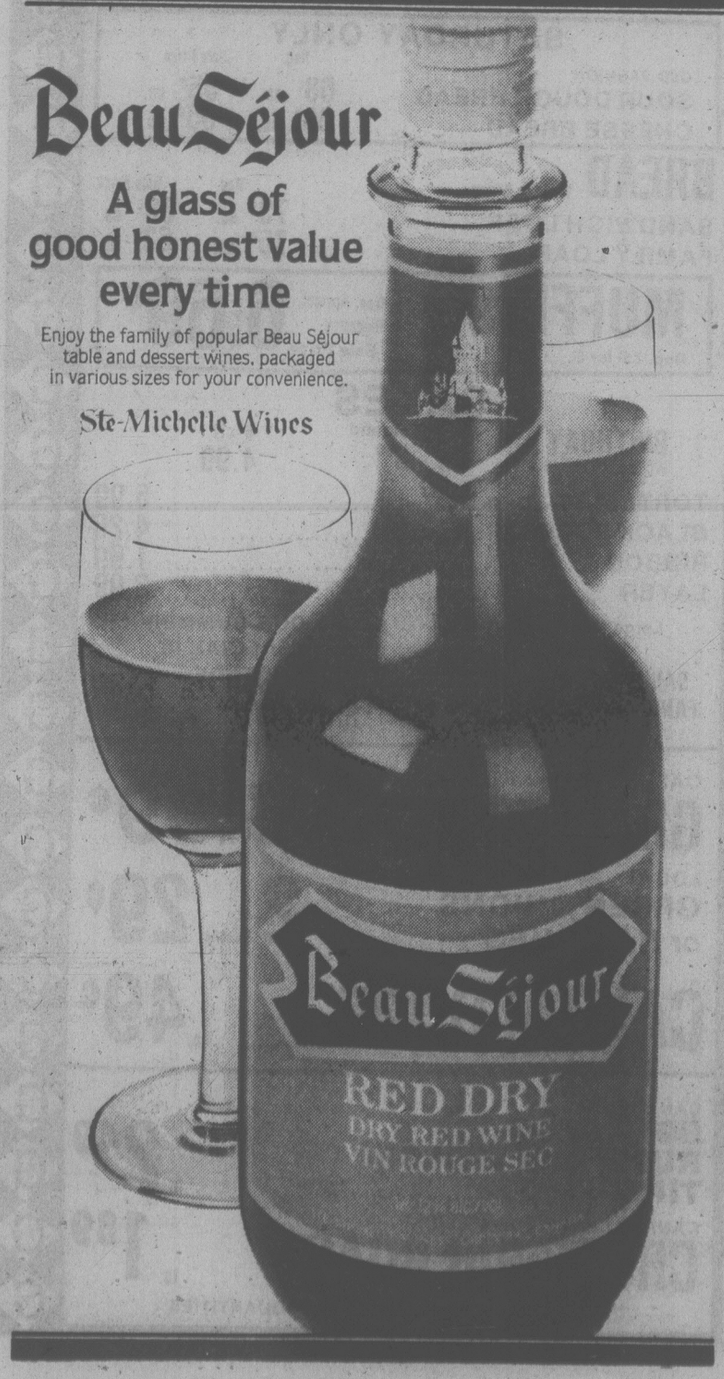

Charmante's SALE! Charmante's SALE! Charmante's SALE! NOW — IN HILLSIDE CENTRE
6-13x

THIS BREAD'S FIRST-RATE

Mary Moore

Raisin Orange Bread should be described as a sweet dough product but since it has only ¼ cup (plus 1 tsp.) of sugar in it, it is not all that sweet.

It might be compared to a raisin loaf for the uses to which you will put it.

When you serve this to your family or at a coffee party your baking reputation will rise by leaps and bounds.

RAISIN ORANGE BREAD

(yeast, tube or bundt pan)

1 pkg. granular yeast (1 tbsp.)

½ cup lukewarm water

1 tsp. granulated sugar (first amount)

½ cup milk

⅓ cup butter

¼ cup granulated sugar (second amount)

1 tsp. salt

rind and juice from 1 extra large orange (approximately 2 tbsp. rind and 2 to 3 tbsp. juice)

1½ cups raisins (preferably bleached)

1 egg

3 to 3½ cups unsifted all-purpose flour (divided — see below)

In a one-cup measure dissolve the 1 teaspoon sugar in the lukewarm water. Sprinkle over yeast and let stand 10 minutes. Stir once.

Meanwhile heat and stir milk, butter, sugar and salt in a small pan until warm to the touch and butter melts and sugar and salt are dissolved. Pour into a large bowl.

Stir in yeast liquid, orange rind and juice, raisins, egg and 2 cups of the flour. Blend then beat until smooth and elastic — about 50 strokes. Add 1 cup more flour and work into dough. Turn out on a lightly floured board and knead until smooth and elastic — 250 times. If dough becomes sticky, sprinkle over some of the remaining half cup flour and knead in. (I used 3¼ cups flour in all.)

Place dough in large greased bowl and rotate to grease all surfaces. Cover and let rise in warm place until doubled — about 1½ hours. Punch down dough and turn out on LIGHTLY floured board and knead 100 times. Return to bowl, cover and let rest 10 minutes. Shape dough into a 19" roll which is just long enough to surround centre tube of a greased 12-cup bundt or tube pan. Press ends snugly together. (NOTE: You may use your tube pan with removable centre if necessary.) Let rise uncovered, until doubled — about 1 hour.

Bake at 350 deg. Fahr. 35 to 40 minutes or until when bread is tapped it sounds hollow. Remove from oven and immediately brush surface with melted butter. Let stand in pan no longer than three minutes then remove from pan and cool on cake rack.

Lovely to serve at a coffee or tea party.

AUGUST 3rd and AUGUST 30th
32 DAYS
CANADA FROM SEA TO SHINING SEA
Join us as we drive through some of the world's most spectacular scenery between Victoria and St. John's, Newfoundland before flying home via Toronto and Vancouver. Scenic highlights include Jasper National Park, the Tobermory Ferry from Manitoulin Island, Niagara Falls and the beautiful Cabot Trail.
Book now through your local Travel Agent or
B.C. PARLOUR CAR TOURS
912 Douglas 385-2467

GIRLS
8-15 YEARS
JUMP INTO ACTION at
CAMP THUNDERBIRD

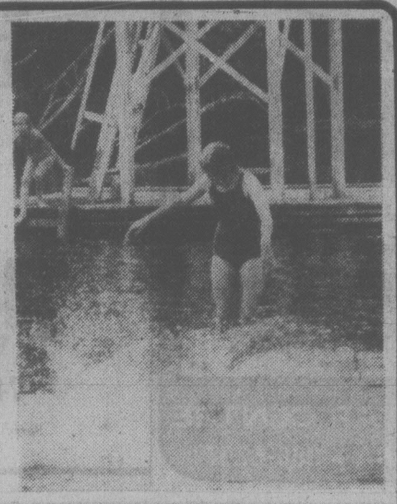

THERE'S STILL ROOM IN THE TWO-WEEK CAMP JULY 9-22
$65 per week (includes transportation from the Victoria 'Y' to Camp)

The 'Y' has 1,000 acres of rolling, wooded grounds in the Sooke Hills — an ideal setting for developing campcraft and outtripping experiences. Activities may include swimming, hiking, outtripping, nature lore, camp crafts, archery, games, rowing, campfires, canoeing, etc. Staff members have been especially chosen for their maturity and experience.

REGISTER TODAY
YM-YWCA, 880 COURTNEY STREET
PHONE: 386-7511
6-22

SOY MILK DEVELOPED

MEXICO CITY (UPI) — Mexican researchers have developed "soy milk," which they say is cheaper and more nourishing than cow's milk.

A spokesman for the University of the Americas, just north of the colonial city of Puebla, said one pound of soy beans can produce about 2 quarts of milk, with flour to spare.

Soy milk's marketing cost is estimated at about 15 cents a quart without added flavoring, and about 17 cents with strawberry, chocolate or other flavors.

Soy milk can be used to make other dairy products such as cheese, cream, yogurt and butter. It can also be stored without refrigeration for up to two months.

ego interiors
1028 FORT ST.
NEW EXCLUSIVE IMPORTS

Obesity: Now We Know

your health

By L. L. COLEMAN, M.D.

I know of no one who is not battling the problem of being overweight. I've often wondered why we can't be like our grandparents and great-grandparents. They were able to enjoy rich foods without worrying about it. — Mrs. E.E.R.

Dear Mrs. R.:

They probably didn't worry about it because they didn't know that obesity was a severe nutritional problem that interferes with optimal health and decreases longevity. Osteoarthritis, high blood pressure, gallbladder disease, heart and vascular disorders, arteriosclerosis, diabetes and strokes are all related, directly or indirectly, to obesity. And these represent a fraction of the interplay between all the organs of the body as they are altered by exessive weight.

No, obesity is not a disease of modern civilization. But its recognition as a disease reflects the wisdom of modern civilization.

The Biblical texts of Leviticus and Deuteronomy contain definite references to the causes of overweight. In the Scriptures it states, "He begins by riding high, then he overeats sweets and fats. To this is added sheep's milk, fat lamb's meat, juicy wheat kernels, kidney fat and delicious wine from the juice of blood-red grapes."

More than 3,000 years ago, three basic forms of obesity were described. The first noted "his skin became greasy and waxy and he became fat all over." The second stated, "he became blown up, pasty and swollen." The third added, "he became covered with overhanging folds of fat."

Finally, it was astutely stated in the Bible that "he became disgusting before the Lord."

This is a pretty good profile of all the physical, chemical, nutritional, emotional, social, metabolic and psychological implicatons of overweight and obesity. Incidentally, there is a difference between the two. Overweight is excessive, burdensome weight. Obesity suggests corpulence and the accumulaton of excessive fat.

Perhaps years ago, there were no social stigmatizing effects of obesity. Today, because of our awareness of good health standards, everyone wants to maintain an ideal weight. When your great-grandmother downed a portion of delicious homemade banana-cream pie and a cup of hot chocolate topped with whipped cream, she had no qualms about it. It never occured to her that those extra calories were contributing to her high blood pressure.

Today we know better. And this accounts for the fact that everyone you know is battling the problem of overweight. It's a battle worth winning, no matter how hard the struggle. Your very life may be at stake.

SPEAKING OR YOUR HEALTH . . . Emotional exhaustion must always be considered in the understanding of body fatigue.

SOFA AND CHAIR BEDS
POLY
FURNITURE—LIGHT, COMFORTABLE
EASY TO MOVE — 517 YATES

'BRADY BUNCH' UNREAL

KITCHENER, Ont. (CP) — Many step-parents feel they have to have a Brady Bunch relationship with their step-children, says a Kitchener behavior consultant, "but this is a non-realistic expectation."

Peter Birch told a group of step-parents at a semnar that they should not accept total responsibility for building a relationship between themselves and their step-children.

Step-parents "often fail to realize that step-children may have different expectations from theirs."

Birch advised step-parents to let their new spouse's children take half the responsibility in developing a relationship or they will do them an injustice.

"Let the kids come up with some solution if a relationship between you is not happening," he said. "And drop the assumption that kids are not capable of solving their own problems — they are."

NIAGARA CYCLO MASSAGE PRODUCTS
For free demonstration in your home call:
383-1922
or at
1822 Government St.

ALL THIS AT GRAHAM'S WHERE WE SERVE YOU AND ENJOY DOING IT!
Open 9 a.m. to 9 p.m.
7 Days A Week

Feltham at Shelbourne
We reserve the right to limit quantities.

GRAHAM MEATS

BAKERY BONANZA
ENDS SATURDAY

BREAD White or Brown Unsliced 16 oz. loaves (Limit 10 per customer) ea. 29¢

BUNS	Reg.	Sale Price
LIGHT RYE	73¢ ea.	65¢ ea.
COARSE RYE	73¢ ea.	65¢ ea.
HOVIS	63¢ ea.	55¢ ea.
FRENCH	63¢ ea.	55¢ ea.
SCOTCH	63¢ ea.	55¢ ea.
VIENNA	63¢ ea.	55¢ ea.
HOMESTYLE	53¢ ea.	45¢ ea.

FANCY BREAD	Reg.	Sale Price
CRUSTY	1.03 doz.	89¢ doz.
HAMBURGER and HOT DOG	1.03 doz.	89¢ doz.
CHEESE (REAL CHEDDAR)	1.23 doz.	1.09 doz.
BARON	73¢ ½ doz.	63¢ ½ doz.
BUTTER (DAIRY BUTTER)	1.23 doz.	1.09 doz.
KAISER	1.23 doz.	1.09 doz.

	Sale Price
SCRUMPETS m m m good	68¢ ½ doz. 59¢ ½ doz.
WEE SCOTCH BAPS	79¢ doz. 69¢ doz.
COOKIES ASS'T	99¢ doz. 89¢ doz.

SATURDAY ONLY

OLD FASHION	Reg.	Sale Price
SOUR DOUGH BREAD	63¢ ea.	55¢ ea.
CHEESE BREAD	63¢ ea.	55¢ ea.

BREAD White or Brown	Reg.	Sale Price
SANDWICH LOAF	73¢ ea.	68¢ ea.
FAMILY LOAF	75¢ ea.	63¢ ea.

MUFFINS Bran, Apricot, Blueberry Reg. 75¢ for 6 Sale Price 6 FOR 69¢

CAKES

BIRTHDAY White or Chocolate	8" Round	8"x12"
	3.99	4.99

TORTES, 10" round	5.99
BLACK FOREST	4.29
RIBBON	1.99
LAYER	2.99

Large Variety of Quality PUFF PASTRY, DANISH and SWEETDOUGH. FANCIES ALSO SALE PRICED.

OUR SUMMER SPECIAL IS STRAWBERRY SHORTCAKE ea. 2.39

CALIFORNIA PINK GRAPEFRUIT Size 56's .... 6 FOR 99¢

LOCAL GREEN ONIONS or RADISHES .... 2 bunches 29¢

CANTALOUPE .... ea. 49¢

CANADA GRADE A BONELESS RUMP and SIRLOIN TIP ROASTS .... lb. 2.49

CANADA GRADE A BONELESS CROSS RIB ROAST .... lb. 1.89

WE RESERVE THE RIGHT TO LIMIT QUANTITIES

BUCKERFIELD'S JUNE CLEARANCE
On Sale June 23, 24 and 26

ALL SHRUBS AND TREES 40% OFF

LAWN FERTILIZER 10-6-4, 40 lbs. Reg. 6.95 Special 5.49

ALL INDOOR PLANTS Pots and Planters 25% OFF

MOSS KILLER 40 lbs. Reg. 6.95 Special 5.69

SAVE! SAVE! SAVE! ALL MOWERS, TILLERS, SPREADERS and LAWN CARTS 15% Off

MILORGANITE 6-2-0 will not burn. 20 k. Reg. $7.50 Special 6.19

WEED EATER "CLIPPIE" for the small yard Reg. $34.95 Special 25.95

FISHERMEN We have a good supply of CANS and CANNING EQUIPMENT

Buckerfield's LIMITED 'the growing people'
VICTORIA STORE OPEN 8:30-5:30 Personal Shopping
506 PANDORA
LOTS OF FREE PARKING (OFF FISGARD)
6-22

Broker Leaves Husky Oil Board

CALGARY (UPI) — Ward C. Pitfield, head of the investment house that handled PetroCanada's bid to take-over Husky Oil Ltd., has resigned as a director of Husky, company chairman Glenn Nielson announced Wednesday.

Pitfield submitted his resignation after Nielson said it was a "shock and surprise" to learn Pitfield also headed Pitfield, McKay, Ross, the Toronto based firm that represented PetroCan in its offers to takeover Husky.

Occidental Petroleum Corp., and PetroCan are in a corporate battle for control of Husky's assets.

The federal justice department is looking into charges Husky and Occidental were "in collusion" to drive up the value of Husky shares. The American, Toronto and Montreal stock exchanges are trying to determine whether "inside information" resulted in a surge in the value of Husky shares in the week before trading was halted.

Blue Ribbon Ribbing

OTTAWA (CP) — Average Canadians should help decide what to do with senators displaced under new reform legislation, NDP Leader Ed Broadbent has quipped.

It is proposed the Senate be replaced by a House of the Federation appointed half by provinces and half by the Commons.

Prime Minister Trudeau Tuesday suggested forming a "blue ribbon committee" to decide the fate of senators.

Tongue in cheek, Broadbent said the committee should be comprised of "one corporation lawyer to act in the interests of the existing senators, two fishermen, two farmers, two miners and two factory workers"

OPTION EVIDENCE

MONTREAL (CP) — Another witness at the trial of Liberal Senator Louis Giguere has testified that Giguere was given a "verbal option" on 5,000 shares of Sky Shops Export Ltd. some years before he bought the shares for $1 each in 1972.

Clarence Campbell, former president of the National Hockey League and a former Sky Shops executive, said Wednesday he okayed the option in 1968 after now-deceased businessman Louis Lapointe had approached him.

Giguere is charged with conspiring to have extended the company's lease at a Dorval airport shop.

Mail-Opening Attacked

OTTAWA (CP) — Two Roman Catholic bishops have sent a letter to Prime Minister Trudeau and Solicitor-General Jean-Jacques Blais urging withdrawal of a bill that would give police the legal right to open first-class mail.

Most Rev. Adolph Proulx, Bishop of Hull, and Most Rev. Bernard Hubert, Bishop of St. Jean de Quebec, made the representation on behalf of the national organization for Canada's 116 Catholic bishops.

Mail opening is not necessarily an effective weapon in police attempts to combat drug trafficking and terrorism, say the bishops.

Quebec Passes James Bay Bills

QUEBEC (CP) — Three bills bringing parts of the James Bay native land settlement into effect received approval early today from a committee of the Quebec national assembly over the objections of dissident Inuit representatives and Parti Quebecois MNAs.

A bill establishing the Cree Region Authority to look after funds received under the settlement and another measure extending the agreement to cover the Nascapi Indians of Schefferville, near the Labrador border, received quick approval — but only after a long wrangle over the third bill, setting up the Makivik Corp. to administer the $100 million the province is to pay the Inuit (Eskimo) people of northern Quebec under the agreement.

Inuit TV Plan Okayed

OTTAWA (CP) — The federal communications department has approved an Inuit plan to use the new Anik B satellite for northern television broadcasting.

Inuit Tapirisat, the national Eskimo brotherhood, said in a press release Wednesday it will be allowed to use the satellite during the last six months of 1980. It said it plans to broadcast Inuit-produced programs in Inuktitut, the Inuit language, and to conduct a number of communications experiments.

Anik B is scheduled for launch this fall.

CRTC Grants Radio Station To Old Crow

OTTAWA (CP) — Old Crow, Yukon, one of the oldest known human settlement, is to get its own radio station, the Canadian Radio-television and Communications Commission announced Wednesday.

The Loucheaux Indian community of 206 residents is to have a 10-watt station primarily to rebroadcast the CBC's Northern Service via the Canadian Communications Satellite. It will be operated by the Old Crow Community Club.

Old Crow, located 75 miles within the Arctic Circle, dates back 30,000 years.

New Modes in SELBY

ARCH PRESERVER AND EASY-GOERS

The fashion shoes with built-in comfort

Always at King's

3-13 1453 DOUGLAS ST.

Johnston

Ever pick up a lotus blossom?

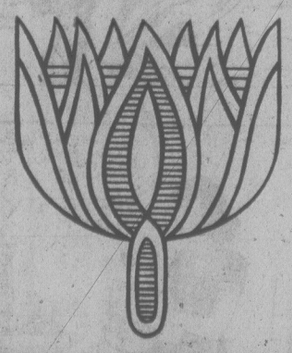

Picking up exotic flowers is something we do every day. On superb Chinese rugs which we move with loving care on behalf of our exclusive clientele. Johnston Terminals – above average furniture moving and storage. With special care and attention to packing and overseas shipping. If you value your possessions – the next time you move, remember our slogan – *"WITH LOVING CARE"*. Estimates upon request. Johnston Terminals Limited. Phone: 382-4281.

Johnston Moving & Storage

member Allied Van Lines

McDonald Supply Ltd.

WHERE THE BUILDERS BUY

BUILDER DISTRIBUTOR CLEARANCE

Sale 3 Days only

Thurs., June 22 — 8:30 a.m.-5:30 p.m.
Friday, June 23 — 8:30 a.m.-9:00 p.m.
Sat., June 24 — 8:30 a.m.-5:30 p.m.

McDonald Supply is Western Canada's largest distributor of builder appliances and is offering this special distributors' clearance of overstocked — discontinued — freight damaged — customer cancelled orders — demonstrators and floor models, some of which have minor scratches and dents. Many are brand new, all products are fully covered by the manufacturer's new-product warranty. All items subject to prior sale.

APPLIANCES

30" RANGE GURNEY — Automatic oven, gold, white, sand $319

15-CU.-FT. FRIDGE GURNEY — Automatic defrost, gold, white, sand $519

DISHWASHER BUILT-IN MODEL — 5 cycles $299

30" RANGE SELF-CLEAN GURNEY — Black door $499

CARPETS

SHORT SHAG ARMSTRONG'S LANDMARK — 10 colours ..... sq. yd. $8.50

SAXONY PLUSH— CROSSLEY'S ROXBOROUGH — 14 colours ..... sq. yd. $12.90

FRIDGES

8-CU.-FT. DANBY — Woodgrain, 2 door. 1 only $319

11-CU.-FT. GURNEY — Manual defrost. White or gold $369

13-CU.-FT. GURNEY — Manual defrost. Gold $399

15-CU.-FT. GURNEY — Frost-Free. White or gold $519

16-CU.-FT. MOFFAT — Frost-Free. White only. Left hand $569

16-CU.-FT. GURNEY — Frost-Free. White or gold $599

17-CU.-FT. GURNEY — Frost-Free. Deluxe. Gold and white $759

GE 3-DOOR — Frost-Free. Black glass $1129

25-CU.-FT. AMANA SIDE-BY-SIDE — White or gold $1629

25-CU.-FT. AMANA SIDE-BY-SIDE — Ice, water $1895

BUILT-INS

HARDWICK DELUXE SURFACE UNIT — Glass panel, indicator light for elements $254

GURNEY SURFACE UNIT — Rapid heat element, also true simmer $199

GURNEY STANDARD WALL OVEN — Black glass door, variable broil $369

GE STANDARD WALL OVEN — Black glass door $369

GURNEY SELF-CLEAN WALL OVEN — Black glass door, 30" $659

GE SELF-CLEAN WALL OVEN — Digital clock, meat probe, minute minder $749

DISHWASHERS

18" BUILT-IN — Space saver $299

G & S BUILT-IN — 5 cycles $299

ROPER PORTABLE — Wood top, 1 white, gold $439

ROPER DELUXE — Built-in. 9 cycles $349

NORGE PORTABLE — Wood top. 1 white only $359

GE DELUXE BUILT-IN — Talisman black front. 1 only $499

MAYTAG BUILT-IN — Model W0401 ..... $589

LAUNDRY

WHIRLPOOL DRYER — Model 8300, 1 only. White only $229

WHIRLPOOL AUTOMATIC DRYER — 8400, white and gold $259

MAYTAG DRYER — Large drum, model DE308 ..... $389

WHIRLPOOL WASHER — Heavy-duty unit. White or gold $439

MAYTAG WASHER — Model A107 ..... $469

MAYTAG WASHER — Model A408. Almond, gold, white $604

GE STACK-ON PAIR — 1 only — gold $628

PART ROLLS

COR-AIR ARMSTRONG CUSHION FLOOR — 15 colours. sq. yd. $4

WESTMILLS HARBORVIEW SHORT SHAG — Green only. sq. yd. $6.75

SHORT SHAG — Jute back, gold, copper, beige. sq. yd. $7.50

HARDINGS CONT. COLLECTION KITCHEN PRINT — 3 colors. sq. yd. $7.99

ARMSTRONG WINDERMERE GOLD SHAG — 12'x23'. sq. yd. $9.00

PROPYLON TWIST — Hard wearing. 2 colours. sq. yd. $9.50

CARVED PLUSH — 69 sq. yd. dark gold, 31 sq. yd. beige. sq. yd. $10

TWO-TONE CARVED — 54 sq. yd. light green, 44 sq. yd. gold. sq. yd. $10.50

HEAVY SAXONY PLUSHES — Copper, gold, green. sq. yd. $15

RANGES

22½" DANBY STANDARD RANGE — Automatic oven, gold only $249

24" GURNEY STANDARD RANGE — Automatic oven, white or gold $299

30" GURNEY STANDARD RANGE — Auto. oven, black backsplash, deluxe elements $389

30" GURNEY GLASS-TOP RANGE — Continuous clean oven, black door $689

30" DELUXE MOFFAT GLASS-TOP — Self-clean. 1 only, gold $829

30" GE SELF-CLEAN MEDALLION 70 — Black door $749

30" DELUXE GURNEY SELF-CLEAN — Black door, deluxe elements $599

THE APPLIANCE SPECIALISTS

- MICROWAVE
- COOKING CLASSES
- MICROWAVE OVENS
- MICROWAVE
- ACCESSORIES

McDonald Supply Ltd.

- RANGES
- REFRIGERATORS
- WASHERS-DRYERS
- DISHWASHERS
- WALL OVENS
- COOK TOPS

370 GORGE ROAD EAST 386-6745

CLEARANCE SALE POLICY

- PERSONAL SHOPPING ONLY
- ALL SALES FINAL — NO C.O.D.'s
- NO HOLDS OR LAYAWAYS
- ALL ITEMS SUBJECT TO PRIOR SALE
- MANY ITEMS ARE ONE-OF-A-KIND

6-22

FAMILY CIRCLE

"Hello, Mommy? Could I have a banana?"

DENNIS THE MENACE

"HOW ABOUT PAUSIN' FOR A SHORT 'NOUNCEMENT, SO WE CAN RUN DOWN TO THE KITCHEN FOR A SNACK?"

WINNIE THE POOH

SUPERHEROES

WORDY GURDY

BY TRICKY RICKY

Every answer is a rhyming pair of words (like FAT CAT and DOUBLE TROUBLE), and they will fit in the letter squares. The number after the definition tells you how many syllables in each word. To win $10, send your original rhymes with your definitions to this newspaper. All entries become the property of UFS, Inc.

1. Hold it, Dad! (1)
2. Fight between spoiled kids (1)
3. Russian emperor's faultless golf scores (1)
4. Noisy corpse cover (1)
5. Baretta's dandruff (1)
6. Gambler born under Sign of the Crab (2)
7. The moon pretending to disappear (2)

Thanks and $10 to Derby Boller of Stores, CT for #6. Send *your* entry to this newspaper.

ANSWERS: 1. STOP POP 2. BRAT SPAT 3. CZARS PAWS 4. LOUD SHROUD 5. BLAKES FLAKES 6. CANCER CHANCER 7. FREEZING WANING

© 1978 United Feature Syndicate

6-22

HAGAR

PEANUTS

LITTLE PEOPLE'S PUZZLE

ANSWERS: Across—1. FOOT. 4. WHALE. 5. IRON. 6. BARN. 8. LUGGAGE. Down—1. FOOTBALL. 2. TWAIN. 3. PLANE. 7. RUG.

MISS PEACH

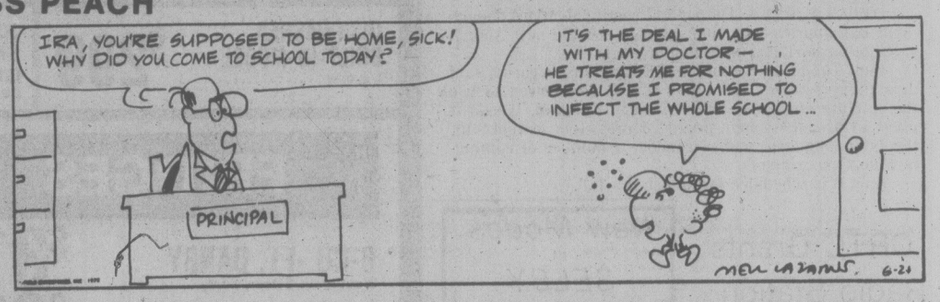

B.C.

WIZARD OF ID

APARTMENT 3-G

NANCY

MARK TRAIL

The Bridge Expert

When today's deal was played in the Vanderbilt Cup Championship of 1978, West had a problem as to what to lead against South's slam contract. In the postmortem analysis it was revealed that there was just one lead that could beat the slam. But West couldn't find it — and neither could a half-dozen experts to whom the deal was presented as a problem.

North-South vulnerable. South deals.

NORTH
♠ A 6 5
♡ Q 9 5 4
◇ J 7 6 5 2
♣ 8

WEST	EAST
♠ 10 7 4 3	♠ K J 8 2
♡ A K 8 7 2	♡ J 10 6 3
◇ 8	◇ 9 3
♣ A K 6	♣ 7 5 4

SOUTH
♠ Q 9
♡ —
◇ A K Q 10 4
♣ Q J 10 9 3 2

The bidding:

South	West	North	East
1 ◇	Dble.	Pass	1 ♠
3 ♣	3 ♠	4 ♣	Dble
Pass	Pass	Rdble.	Pass
6 ♣	Dble.	6 ◇	Pass
Pass	Dble.	Pass	Pass
Pass			

Opening lead: Three of ♠.

The bidding warrants some discussion. When North "cue-bid" spades, the suit that East and West had bid, he was telling his partner that he had first-round control of spades. When East doubled this bid and North subsequently redoubled, North confirmed his original statement; and at the same time stated that he was well prepared to play the hand at five clubs or five diamonds. When West doubled the six-club bid, North, quite naturally bid six diamonds, which West also doubled.

What to lead from the West hand posed a problem. When the deal was actually played, West opened the heart king. South ruffed this lead and promptly led a club. West took his king and shifted to a spade. But it was a belated shift.

Dummy's ace won the trick, after which South cased his ace and king of trumps. Then came the club queen, West covered with the ace, and dummy ruffed. The South hand was then re-entered via the queen of trumps, and South cashed his established club suit, discarding thereon dummy's two remaining spades. South then ruffed his queen of spades, for his slam-going trick.

The only opening lead that could defeat the slam was a spade. Had this lead been made, East's king would become a winner; and when West subsequently obtained the lead with a top club, he would lead another spade to East's king.

And so, on this given day, the lead of partner's bid suit (spades) would have turned out to be the winning one. But with West's hand, plus the appreciation that East had been forced to bid, I don't think that it could be called the right lead.

CRYPTIC CROSSWORD

ANSWERS TO WEDNESDAY'S PUZZLE

ACROSS
1 Crew
3 Foursome
9 Lassies
10 Views
11 Silver screen
13 Arabia
15 Persia
17 Light-hearted
20 Ochre
21 Iceberg
22 Resisted
23 Keen

DOWN
1 Colossal
2 Easel
4 Obsess
5 Reverberates
6 Openers
7 Erse
8 Pipe-lighters
12 Cardigan
14 Alights
16 Thrive
18 There
19 Hour

1 Admit the account needs some information (11)
9 Cut the top of the lobe by minor operation (3)
10 The power of strong blows (4, 5)
11 Justifiable claims, we hear, for religious observances (5)
13 Resent a change when serious-minded (7)
14 Annoy lots getting involved with me (6)
16 A term used among master navigators (6)
18 In a state of hibernation (7)
19 Aristocratic clique disturbed (5)
20 Coarse set of actors made to face the wall (5-4)
21 Odd spirit (3)
22 Scraps the betting chances linked with finishes (4, 3, 4)

DOWN
2 An international detonator (3)
3 Spiced drink for African potentate (5)
4 A union man? (6)
5 Softer transposition takes in loud attempts (7)
6 They go to bed to work (9)
7 This clue is extremely new (5-6)
8 Period of strain for examination candidates? (7, 4)
12 Converse periphrastically, but manage to persuade (4, 5)
15 Cuts prices, maybe, but has less change (7)
17 Greatly exert oneself to produce a melody (6)
19 Remove the string bands (5)
21 Staff often spared nowadays (3)

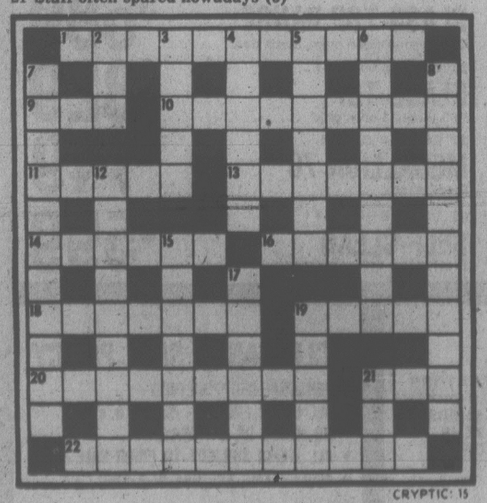

SOLUTIONS FRIDAY

YOUR HOROSCOPE

Astrological Forecast for Friday, June 23
By SYDNEY OMARR

ARIES (March 21-April 19): Accent on seeing beyond the obvious, perceiving potential, winning allies, making dreams come true. Aquarian figures prominently. Your "teacher" is present and aids you in special project. Social event proves fruitful.

TAURUS (April 20-May 20): Associate proves stubborn, temperamental. Maintain your own balance — and sense of humor. There is room for you at top — superior let's you know it. Say "yes" to added responsibility. Study Aries message for valid hint.

GEMINI (May 21-June 20): You emerge from period of doldrums, enter fecund cycle. Spread wings, extricate yourself from restrictive influences. Wave "bye-bye" to one who sings blues, spouts negative statements, philosophy. You have a right to expect support — and a smile.

CANCER (June 21-July 22): Dig deep, find reasons for accounting error. You are due for a "revelation." Member of opposite sex figures prominently. Emotions tend to dominate; strive to give logic some time and space, too. If thorough, you learn. If methods, procedures are haphazard, you invite transgressions.

LEO (July 23-Aug. 22): Accent on marriage, working out legal problems, listening to views other than your own. Be analytical, not overly critical. Gemini, Virgo, Sagittarius figure prominently — so does the number 5. Yes, the change occurs and it will be good for you.

VIRGO (Aug. 23-Sept. 22): Steady pace, sensible diet, reviewing procedures — these rate highest on agenda. Taurus, Leo and Libra figure in scenario. Family member wants attention — and makes no secret of it. Domestic adjustment occurs.

LIBRA (Sept. 23-Oct. 22): Spotlight on speculative venture, ability to separate actuality from fantasy. Children, members of opposite sex crowd your personal scenario. One who is envious makes "cutting remarks." Hold your fire!

SCORPIO (Oct. 23-Nov. 21): Practical efforts, costs, reinforcing structure, building on solid base — there are emphasized. Capricorn, Cancer figure prominently — so does the number 8. Older people become your allies. You benefit from experience of veterans.

SAGITTARUIS (Nov. 22—Dec. 21): Ideas click; you gain wider recognition. Recognize difference between legitimate responsibility — and a burden. Aries, Libra and Scorpio figure in scenario. Short trip, message, relatives and visits also are highlighted.

CAPRICORN (Dec. 22-Jan. 19): Accent on personal possessions, income potential, getting what you need, adding to special collection. Dare to pioneer; take a chance on your own creative talents, capabilities. Yes, Leo is a true ally.

AQUARIUS (Jan. 20-Feb. 18): Be confident, take initiative, trust yourself, highlight independence, originality. Make personal appearances, be a self-starter. Rise above petty envy, objections based on immaturity, whining, singing the blues. You're going places. Don't drag a "drag." Means be free of constant complainer.

PISCES (Feb. 19-March 20): Probe behind the scenes. Be versatile, give full rein to intellectual curiosity. Attend social affair. Make contacts. Adapt to changing conditions. Gemini, Sagittarius figure prominently. You will gain access to needed information.

IF JUNE 23 IS YOUR BIRTHDAY you are attractive, bright, sensual, creative, a traveler, a voracious reader, a natural psychologist. Gemini, Virgo, Sagittarius persons play important roles in your life. August could be your most significant month of 1978, a year featuring added recognition, a wider scope of activity, relief from burden you should not have been carrying in first place.

FUN WITH FIGURES

By J. A. H. HUNTER

Each letter stands for a different digit.

If you see it all it can't be truly sheer! But this SHEER won't be odd, so what do you make of it?

WHAT
WE
SAW
WAS
SHEER

Thanks to W. T. Smith, Montreal.

Yesterday's answer: Invoice for $111.14.

386-2121
Monday through Friday 8 a.m. to 6 p.m.
Saturday 8 a.m. to 5:30 p.m.

CLASSIFIED ADVERTISING

Vancouver Island's Largest Shopping Centre in Print

386-2121
Monday through Friday 8 a.m. to 6 p.m.
Saturday 8 a.m. to 5:30 p.m.

CLASSIFIED RATES ADVERTISING

All rates quoted are for insertion in both the Daily Colonist and Victoria Times.
Single Paper rates available on request.

REGULAR CLASSIFIED LOCAL RATE PRIVATE PARTY ONLY
10 word minimum
1 or 2 days
13c per word per day
3 to 5 consecutive days
11c per word per day
6 consecutive days or more
9c per word per day

All real estate, mobile home, rental and business advertising is considered to be commercial advertising and will be charged for accordingly.

REGULAR CLASSIFIED LOCAL RATE COMMERCIAL ADVERTISING
10 word minimum
1 or 2 days
16.5c per word per day
3 to 5 consecutive days
13.5c per word per day
6 or more consecutive days
11.5c per word per day

SEMI-DISPLAY LOCAL RATES
Any advertisement which varies from 6 pt. regular classified style shall be considered semi-display 14 agate lines per column inch
1 or 2 days
60c per agate line per day
3 to 5 consecutive days
54c per agate line per day
6 or more consecutive days
48c per agate line per day

NATIONAL AND OUT OF PROVINCE RATE
Regular Classified 18c per word
Semi-Display 70c per agate line
14 agate lines per column inch

BIRTH NOTICES
Up to 30 words $3.30
Each additional word 13c

DEATH NOTICES, MEMORIAL NOTICES AND CARDS OF THANKS
$1.50c per count line per day
3 consecutive days
45c per count line per day

PRIVATE BOX NUMBERS
$3.00 except Help Wanted Advertisement, $4.75 which includes a Position Filled Advertisement.

Contract rates for local businesses available on request.

CLASSIFIED ADVERTISING COPY DEADLINES

REGULAR CLASSIFIED advertising may be placed in The Daily Colonist up to 5 p.m. the day prior to publication and in the Victoria Times up to 6:00 p.m. the day prior to publication.

SEMI-DISPLAY advertising may be placed in The Daily Colonist up to 12 noon the day prior to publication and in the Victoria Times up to 4 p.m. the day prior to publication.

CLASSIFIED SERVICE FOR DUNCAN COWICHAN VALLEY AND CHEMAINUS

Classified Ads phoned in to our Duncan office before 3:30 p.m. will appear in the following day's papers.

746-6181

TERMS OF PUBLICATION

F.P. Publications (Western) Limited shall not be liable for non-insertion of any advertisement beyond the amount paid for such advertisement.

In the event of error occuring the liability of F.P. Publications (Western) Limited shall not exceed the charge for the space actually occupied by the item in question.

All claims on error in publication shall be made within 12 hours thereafter and if not made shall not be considered. No claim will be allowed for more than one incorrect insertion not for errors not affecting the value of advertisement.

All estimates of cost are approximate. Advertisers will be charged with space actually used.

All advertising copy will be subject to the approval of the Victoria Press, who reserve the right in its sole discretion to classify, reject or insert copy furnished.

All advertisements must comply with the British Columbia Human Rights Act. This act states no advertisement may state or imply a preference, limitation or specification on the basis of an applicant's race, religion, colour, marital status, ancestry, place or origin, age or sex (unless the inability relates to the maintenance of public decency AND prior approval has been obtained through the Human Rights Branch).

While every endeavor will be made to forward replies to box numbers to the advertiser as soon as possible, we accept no liability in respect of loss or damage alleged to arise through either failure or delay in forwarding such replies, however caused, whether by negligence or otherwise.

NOTICE OF COPYRIGHT

Full complete and sole copyright in any advertisement produced by F.P. Publications (Western) Limited is vested in and belongs to F.P. Publications (Western) Limited, provided, however, that copyright IN THAT PART AND THAT PART ONLY of any such advertisement consisting of illustrations, borders, signatures or similar components which is, or are, supplied to Victoria Press by the advertiser in the form of reproduction proofs, velox, engravings, etc., and incorporated in said advertisement shall remain in and belong to the advertiser.

BUSINESS OFFICE HOURS

Monday to Friday
8:30 a.m. to 5 p.m.

Mailing Address:
Victoria Press
P.O. Box 300
Victoria, B.C.
V8W 2N4

PHONE DIRECT
386-2121
TO PLACE YOUR CLASSIFIED ADVERTISEMENT

CLASSIFICATION INDEX

VITAL STATISTICS
1 Births
8 Cards of Thanks

THE FOLLOWING SEVEN CLASSIFICATIONS ON THE LAST PAGE OF CLASSIFIED
305 Deaths and Funerals
308 Cards of Thanks
309 In Memoriams
310 Funeral Directors
311 Monumentals
312 Florists
313 Miscellaneous

NOTICES
14 Announcements
15 Coming Events and Meetings
16 Catering, Banquets and Reception Rooms
17 Restaurants
18 Places to Visit
20 Lost and Found

EMPLOYMENT
21 Help Wanted — General
22 Office Help
23 Skilled Trades
24 Sales Persons and Agents
25 Teachers
26 Part Time—Temporary Help
28 Employment Service
30 Situations Wanted

BUSINESS SERVICES AND DIRECTORY
36 Business Services and Directory

PERSONAL SERVICES
38 Travel
33 Bands, Musicians and Orchestras
34 Pre-Recorded Music
40 Business Personals
43 Dancing
42 Education
71 Music Teachers
39 Personals
32 Trade Schools

MERCHANDISING
83 Aircraft
117 Antiques and Arts
78 Bicycles
80 Boats and Marine
65 Building Supplies
93 Cameras, Supplies and Photo Finishing
127 Chicks, Poultry, Hatching Eggs, Supplies
101 Childrens Miscellaneous
135 Farm Implements
60 Fuel
97 Furniture
120 Garden Supplies
99 Groceries, Meats and Produce
130 Heavy Equipment and Machinery
128 Livestock, Supplies and Events
100 Miscellaneous for Sale
103 Miscellaneous Wanted
109 Miscellaneous to Rent
77 Motorcycles
70 Musical Instruments
125 Pets and Supplies
96 Ranges, Stoves and Furnaces
92 Sporting Goods
81 Sailboats
115 Swaps
63 Timber
98 TV, Stereo, Radio Sales and Service
112 Wanted to Rent, Miscellaneous
116 Coins and Stamps

AUTOMOTIVE
155 Automobile Financing and Insurance
164 Auto Body and Painting
162 Auto Repairs, Service and Towing
168 Campers, Trailers and Motor Homes
166 Cars and Trucks Wanted
150 Cars for Sale
151 Sports, Import Cars
148 Lease Vehicles
169 Mobile Homes and Parks
149 New Car Directory
160 Parts, Accessories
158 Tires
154 Trucks, Buses and Vans
156 U-Drive and Auto Washing

ACCOMMODATION
185 Convalescent and Rest Homes
175 Hotels
178 Summer Homes, Cottages and Resorts
181 Tourist Accommodation

RENTAL
201 Apartments to Rent, Furnished
200 Apartments to Rent, Unfurnished
202 Furniture to Rent
203 Apartments Wanted
206 Duplexes to Rent
207 Duplexes Wanted to Rent
215 Halls, Warehouses, Stores and Offices to Rent
197 Housekeeping Rooms to Rent
199 Housekeeping Rooms Wanted
211 Houses to Rent, Furnished
210 Houses to Rent, Unfurnished
212 Houses Wanted to Rent
190 Room and Board
191 Room and Board Wanted
193 Rooms to Rent
194 Rooms Wanted
204 Shared Accommodations

FINANCIAL
155 Automobile Financing and Insurance
233 Mortgage Loans and Insurance
234 Mortgages for Sale
230 Personal Loans and Insurance
235 Wanted to Borrow

REAL ESTATE
280 Acreage for Sale and Wanted
240 Business Opportunities
241 Business Opportunities Wanted
247 Commercial or Industrial Properties
258 Condominiums
259 Townhouses
253 Country Homes and Properties
270 Exchange Real Estate
290 Farms for Sale and Wanted
263 Garages for Sale, Rent, Wanted
292 Gulf Island Properties
250 Houses for Sale
265 Houses Wanted to Buy
295 Listings Cancelled
268 Listings Wanted
271 Lots for Sale
294 Mainland and Out-of-Province Properties
273 Property for Sale
274 Property Wanted
244 Revenue Property
245 Revenue Properties Wanted
285 Up-Island Properties
256 Waterfront Properties

SUBSCRIPTION RATES

Wherever carrier service is maintained, $4.00 per month.
By mail—Vancouver Island and Gulf Islands, $6.00 per month, $17.50 per 3 months, $35.00 per 6 months, $70.00 per year. Rest of Canada, $7.00 per month, $20.00 per 3 months, $40.00 per 6 months, $80.00 per year.
Outside Canada, $18.50 per month, $220 per year.

BY MAIL
Saturday Times Only
Sunday Colonist Only
Canada, 60 cents per copy, $30.00 per year.
Outside Canada, $1.00 per copy, $50.00 per year.

CIRCULATION REPRESENTATIVES
Duncan, Chemainus—
Mr. HILTON HOL' 746-6181
Nanaimo 753-2766
Lake Cowichan 749-6206

United States Representatives
LANDON ASSOCIATES INC.
New York, Chicago, Southfield, Atlanta, Boston, San Francisco, Los Angeles, Philadelphia, Rochester, Cleveland, Charlotte, Cincinnati, Syracuse, Hamburg, Williamstown, Clinton, Memphis, Levittown, Raleigh.

PAGE REPRODUCTIONS OR MICROFILM COPIES OF COMPLETE PAPERS AVAILABLE FOR ALL PAPERS PUBLISHED PHONE 382-7211, LOCAL 276

1 BIRTHS

RANKIN — Sandy and Cathy (nee Woodburn) are very pleased to announce the birth of their son, Scott Alexander James, 7 lbs. 9 ozs. on June 17, 1978. Very proud grandparents are Jean and Syd Woodburn and Rae and Alex Rankin of Calgary. Special thanks to Drs. Fisher, Baker, wonderful staff at R.J.H. and Daddy.

SELZLER — Born to Larry and Evelyn (nee Prichard) on June 13, 1978, a girl, Erica Dorothy, 6 lbs. 1 oz. Thanks to Dr. R. J. Marsh and staff at Royal Jubilee Hospital.

WHARF—Born to Bill and Liz, a girl, Teresa Mary, 7 lbs. 14½ ozs., on June 17th, 1978. A sister for David. Thank you Dr. Rivers and Royal Jubilee Hospital Staff.

DEATH and FUNERAL ANNOUNCEMENTS DIRECTLY FOLLOWING CLASSIFIED

14 ANNOUNCEMENTS

SUMMER PROGRAM
Monday - Friday, 8:00 - 5:30, July 4 - September 1. Recreational program for children aged 6-12. Bishop Cridge Centre, 384-8058.

Y'S NENETTES AFGHAN RAFfle winner: J. Edwards, Number 11691.

15 COMING EVENTS and MEETINGS

DOLPHIN FOOTBALL BINGO
Victoria Curling Club
1952 Quadra St.
Every Thursday
6 Cards $2
Early Bird Games 7 p.m.
Regular Games
5 Extra Games
5 Cards for $1.00
Good Neighbor Cards
Free Bus to Town
Proceeds in Aid of Minor Football

Kickers S.C.
SOCCER
SOCCER
SOCCER
Experienced players, juvenile grads. First clinic: Sunday June 25, 10:00 a.m. Spectrum High, Burnside and Marigold.

Victoria Native Friendship Centre
BINGO
ESQUIMALT LEGION
22 ADMIRALS RD.
SUNDAY
EARLY BIRDS 1 p.m.
REGULAR GAMES 1:30
FIVE EXTRA GAMES
Proceeds in aid of our many people-oriented programs.

ATHLETIC
BINGO
WEDNESDAY
Vic. Curling Club
1952 QUADRA

THE WILLIS POINT RATEpayers' Association is holding their annual Strawberry Tea and Market place on Sunday, June 25 at 1:00 p.m. The Community Hall is located off Durrance Lake Road. For further information, please call: 652-1262. Everyone is welcome!

CHILDRENS' CAT SHOW
Market Square
Victoria, B.C.
June 24, 1978
1:00 p.m.
Entry Fee $2.00
477-4720

LADIES CONSIGNMENT SHOP, now open, at 2027 Oak Bay Ave. (just inside the Tweed curtain). We accept quality fashions and shoes for resale. For purchasers please phone 595-5432 (11-5 p.m. Closed Mondays).

BAZAAR
Community Action Bazaar, June 24th, 106 Superior St., 11-3. Variety booths, tea, entertainment, prizes, and raffles.

ARTS, CRAFTS, ECOLOGICAL groups, musicians, bands; we may need you for our outdoor concert in August. If you're interested contact 382-9046 for more info.

NOW OPEN — REFLECTIONS Nearly New Shop. 2448 Beacon, Sidney. 656-6869. Nearly new clothing for the entire family.

FRIDAY, JUNE 23, MINUS ONE Dance, 9 p.m., Elks Hall, 732 Cormorant. Music by the Martin Van Orchestra.

MYSTERY TOURS
Leaves V.I. Coach Lines depot every Sunday at 1:30 p.m. Return 5 p.m. $6.00, includes tea. 385-4411.

FLEA MARKET
Every Sunday, 10-4, Farmer's Buy and Trade, Luxton Fairgrounds. 478-2799.

G.C.H.C. PLAYDAY, JUNE 25, 10 a.m. Beaver Lake Ring.

16 CATERING, BANQUETS and RECEPTION ROOMS

GEORGE'S BAVARIAN BANQUET FACILITIES
1021 Pandora 383-7121
INTERNATIONAL CUISINE
3 DINING ROOMS AVAILABLE
SMALL OR LARGE PARTIES
UP TO 150 SEATING CAPACITY
ENTERTAINMENT
AVAILABLE ON REQUEST

BLACK PRINCE CATERING (1976) Ltd., 655 Douglas St. 388-4484. For all your catering needs in our roof top Queens Reception Room or on your premises.

20 LOST and FOUND

LOST: 900 BLOCK WALLASTON at Macaulay, Esquimalt area. Large friendly male Pursian Grey Tabby cat. Neutered. Comes to the name of Fleecy. Reward. Phone after 5, 384-6019.

LOST: 14" GOLD CHAIN WITH engraved locket and baby ring. Please — great sentimental value. No questions asked, reward. 595-3535 (leave message) or 656-1663 evenings.

LOST: AGATE RING ON JUNE 17th at Prospect Lake Public Beach. Sentimental value. Reward. Please phone Jacquie at 382-9312 or 479-7101 local 289.

LOST IN QUADRA - ROGERS - Douglas area, grey tabby cat. All white front, no tail. Family pet. Phone 385-0322 daytime, evenings 479-6856.

FOUND, MALE KITTEN, NEAR University, black tan tabby, white nose, paws. Phone evenings 598-3540.

FOUND: CHANGE PURSE, Trafalgar Square, Brentwood, two weeks ago. 479-6583.

LOST and FOUND

LOVED CHILDREN'S PET, 9 month old black Peki-Poo, in Cedar Hill area. "Dolly". Reward. 477-0429.

LOST: CADBORO BAY VILLAGE Shopping Centre, one pendant jade earring. Reward. Please call 477-3447.

LOST: MAN'S SUNGLASSES, parking lot beside the Bay, gold coloured wire frames. Phone 382-3467 after 5.

LOST: HEAD AND WOLLASTON Street, young male, neutered Sealpoint Siamese, white flea collar, 384-1626.

ANYONE KNOWING THE whereabouts of any red doberman pups, please call 383-5724. Substantial reward. 511 MacAulay.

LOST: DOWNTOWN, SILVER bracelet, keepsake. Reward. 386-7665.

LOST: GOLD ST. JOSEPH'S nursing pin. Reward offered. 598-5474.

LOST: 9-MONTH-OLD FEMALE Golden Retriever. Fernwood and Balmoral area. Reward. 592-9451.

LOST PENSIONER'S GOLD RING at Gorge Hospital or Fairway Grocery. 477-2280.

LOST: FEMALE BROWN, CHIhuahua, vicinity Prospect Lake. 479-2629.

LOST: BRACELET, BLACK carving sailing ship, sentimental value. Phone 384-5979.

LOST — REWARD. NAUGAHYDE boat top, Elk Lake ski area, June 4. 477-6529.

LOST: PAIR OF BIFOCAL READing glasses, James Bay area, 382-6445.

LOST: VICINITY OF TALL SHIPS Sunday, spectacles in steel case. 384-8807.

LOST ON SIDNEY SPIT, SILVER chain with heart and cross, 656-4773.

FOUND HANDBAG, MARKET Square, Tuesday. Call to identify, 598-5653.

21 HELP WANTED GENERAL

ADVERTISEMENTS IN THIS CLASSIFICATION MUST COMPLY WITH THE BRITISH COLUMBIA HUMAN RIGHTS ACT

TELLERS
Westcoast Savings has opportunities for tellers. Successful candidates will have banking or related experience, be outgoing, and enjoy working with people. Full orientation will be provided. The salary, benefit package and working environment are excellent.
Applications to:
Mrs. T. Harman
No. 202, 1234 Esquimalt Rd.
Victoria, B.C.
V9A 3N8
386-6166

WESTCOAST SAVINGS CREDIT UNION

INSURANCE POSITIONS
West Coast Savings Insurance Services Ltd. are expanding. Their 5 offices in Greater Victoria will be joined by 3 more before the end of 1978.
INSURANCE NOMINEES are required to fill salaried positions at the new locations.
SECRETARY RECEPTIONIST is also required for an existing location, insurance experience is essential.
Salaries will be commensurate with experience and both positions qualify for our excellent benefit package. Applications to: Daryl Young, 2067 Cadboro Bay Road, 595-6221.

CAREER OPPORTUNITY
Our real estate department has an opening for a person to manage holding properties (land, rentals, etc.), purchase and develop properties with or without assistance. Applicants must have good academic and technical standards and experience in real estate field related to the above. Salary plus bonus plan. Your replies will be treated confidentially. Please send replies and resume to Victoria Press, Box 308.

HOUSEKEEPER FOR PROFESsional family with 2 boys, 7 and 5. Need from August or September 1. Mornings off after Labour Day. Heritage home, pleasant surroundings. Salary $400 per month. Will consider students for August. Call: 385-7152 evenings.

PART TIME TELLER REquired for 3-4 months (5 days a week) Bank of Montreal. Teller experience preferred, computer training will be provided if necessary. Please apply at the branch, 1845 Fort St.

GRADUATE NURSE PERMAnent position for field supervision and dispatching of nurses and homemakers for in home service. Experience in this field helpful. Car provided. Please write Victoria Press Box 351.

SUMMER WORK — GRILL AND preparation cook, experience essential, four or five days per week. Mario's Restaurant, 620 Trounce Alley, no phone calls, interviews between 11 a.m. and 12 a.m.

WANTED
Caretaker couple wanted for 30-Suite Apt. Experienced and reliable.
WESTMONT REALTY (1977) LTD. 388-4434

RELIABLE SITTER REQUIRED for 2 children, 3:15-5 p.m., Monday-Friday in Cedar Hill-Haralan area. Would prefer my home, would suit student but all replies welcome. 382-0574 until 3 p.m.

FULL TIME SALES CLERK wanted for busy gift shop, previous experience an asset, prefer mature, dependable person, reply in writing to Victoria Press Box 338.

FULLY EXPERIENCED TYPISTteller wanted immediately by Toronto Dominion Bank, Yates and Broad Branch. Apply in person. Salary to commensurate with experience.

PERMANENT POSITION LIVE-IN homemaker for short or long durations. $32 a day, room and board included. Start immediately. Victoria Press Box 351.

EXPERIENCED LADY OVER 20 for part time in small rest home. Must be able to cook and work weekends. Phone after 6 p.m. 384-4555.

EXPERIENCED SIDEWINDER operator for Salt Spring Island operation. Must have 3-5 years experience, new equipment, good wages. 386-1181.

BABYSITTER FOR OCCASIONAL evenings and daytime care of girls one and three. 10-25 hours per week. $1.50 per hour. References required. Fairfield area. 383-4082.

PAUL'S RESTAURANTS LTD. Experienced waiter-waitress required for day or evening shift. Apply 1900 Douglas, between 2-3 p.m. only.

EXPERIENCED SHINGLE SAWyers. I.W.A. Union rate, Vancouver Island. Apply Island Shake and Shingle Co. Ltd. P.O. Box 859, Lake Cowichan, V0R 2G0.

PHONE SOLICITORS REQUIRED by Victoria Security Patrol, wage or commission basis. Training supplied. Call Mr. Goulet at 384-4141 9 a.m. to noon.

CUTTING BENCH CRIMPERS Ltd. required experienced stylist immediately. 595-2423 or apply in person at 1841 Fort St

WANTED, LADY FOR CLEANING two days per week, Elk Lake area. Own transportation. Must be thorough. 658-5615.

RESPONSIBLE BABYSITTER for 2 children, starting July 4th, experience in infant-care necessary. Phone 479-8861.

PERSON TO DO PART TIME security work up-Island in exchange for accommodation. 598-3975.

EXPERIENCED SEWERS REquired to work at home. Phone 382-4127 for appointment.

21 HELP WANTED GENERAL

JOIN CANADA'S MILITIA FOR THE SUMMER
TRAINING INCLUDES:
First Aid
Military Law
Sports
Swimming
Map Using
Weapon Training — including rifle, sub-machine gun and automatic rifle.
TO QUALIFY YOU MUST:
1—Have attended in 1977-78 or expect to attend in 1978-79 a high school, university or other institute of Post Secondary education.
2—Be physically fit.
3—Be 17 by 03 July 1978 or not have reached 25th birthday by 31 Dec. 1978.
4—Be prepared to arrange your own meals adnaccomodation.
5—Be willing to work and play hard from 8:30 a.m. to 4:30 p.m. Mondays to Fridays.
6—Be willing to attend a one week Field Exercise
SUCCESSFUL CANDIDATES WILL:
1—Receive a free medical examination.
2—Be issued clothing and equipment required.
3—Be paid $18.25 per day, ($127.75 per week) weekends and holidays included.
APPLY IN PERSON:
To Bay Street Armoury, 715 Bay St., Victoria (Field Street Entrance) 8 a.m.-4 p.m. Monday to Friday 21st June-30 June 1978.

AVON
GOING INTO THE BEAUTY BUSINESS IS GOOD BUSINESS. Sell Avon and start your own beauty business. Set your own hours. Be your own boss. Earn good money. For details, call 384-7345.

HAIRDRESSERS
have openings for full or part-time hair stylists in downtown Unisex Salon. Work with excellent staff in established atmosphere. Excellent opportunity, good salary, and commission. Please reply to Victoria Press Box 309 and give particulars. All answers confidential. Thank You.

COSMETICIAN
Experienced cosmetician required for prestige line. This full-time position offers salary plus commission and excellent company benefits. Write, giving full details of previous experience and training to:
VICTORIA PRESS BOX 340

WESTCOAST SAVINGS CREDIT UNION

INSURANCE POSITIONS
West Coast Savings Insurance Services Ltd. are expanding. Their 5 offices in Greater Victoria will be joined by 3 more before the end of 1978.
INSURANCE NOMINEES are required to fill salaried positions at the new locations.
SECRETARY RECEPTIONIST is also required for an existing location, insurance experience is essential.
Salaries will be commensurate with experience and both positions qualify for our excellent benefit package. Applications to: Daryl Young, 2067 Cadboro Bay Road, 595-6221.

CAREER OPPORTUNITY
Our real estate department has an opening for a person to manage holding properties (land, rentals, etc.), purchase and develop properties with or without assistance. Applicants must have good academic and technical standards and experience in real estate field related to the above. Salary plus bonus plan. Your replies will be treated confidentially. Please send replies and resume to Victoria Press, Box 308.

HOUSEKEEPER FOR PROFESsional family with 2 boys, 7 and 5. Need from August or September 1. Mornings off after Labour Day. Heritage home, pleasant surroundings. Salary $400 per month. Will consider students for August. Call: 385-7152 evenings.

PART TIME TELLER REquired for 3-4 months (5 days a week) Bank of Montreal. Teller experience preferred, computer training will be provided if necessary. Please apply at the branch, 1845 Fort St.

GRADUATE NURSE PERMAnent position for field supervision and dispatching of nurses and homemakers for in home service. Experience in this field helpful. Car provided. Please write Victoria Press Box 351.

SUMMER WORK — GRILL AND preparation cook, experience essential, four or five days per week. Mario's Restaurant, 620 Trounce Alley, no phone calls, interviews between 11 a.m. and 12 a.m.

WANTED
Caretaker couple wanted for 30-Suite Apt. Experienced and reliable.
WESTMONT REALTY (1977) LTD. 388-4434

RELIABLE SITTER REQUIRED for 2 children, 3:15-5 p.m., Monday-Friday in Cedar Hill-Haralan area. Would prefer my home, would suit student but all replies welcome. 382-0574 until 3 p.m.

FULL TIME SALES CLERK wanted for busy gift shop, previous experience an asset, prefer mature, dependable person, reply in writing to Victoria Press Box 338.

FULLY EXPERIENCED TYPISTteller wanted immediately by Toronto Dominion Bank, Yates and Broad Branch. Apply in person. Salary to commensurate with experience.

PERMANENT POSITION LIVE-IN homemaker for short or long durations. $32 a day, room and board included. Start immediately. Victoria Press Box 351.

EXPERIENCED LADY OVER 20 for part time in small rest home. Must be able to cook and work weekends. Phone after 6 p.m. 384-4555.

EXPERIENCED SIDEWINDER operator for Salt Spring Island operation. Must have 3-5 years experience, new equipment, good wages. 386-1181.

BABYSITTER FOR OCCASIONAL evenings and daytime care of girls one and three. 10-25 hours per week. $1.50 per hour. References required. Fairfield area. 383-4082.

PAUL'S RESTAURANTS LTD. Experienced waiter-waitress required for day or evening shift. Apply 1900 Douglas, between 2-3 p.m. only.

EXPERIENCED SHINGLE SAWyers. I.W.A. Union rate, Vancouver Island. Apply Island Shake and Shingle Co. Ltd. P.O. Box 859, Lake Cowichan, V0R 2G0.

PHONE SOLICITORS REQUIRED by Victoria Security Patrol, wage or commission basis. Training supplied. Call Mr. Goulet at 384-4141 9 a.m. to noon.

CUTTING BENCH CRIMPERS Ltd. required experienced stylist immediately. 595-2423 or apply in person at 1841 Fort St

WANTED, LADY FOR CLEANING two days per week, Elk Lake area. Own transportation. Must be thorough. 658-5615.

RESPONSIBLE BABYSITTER for 2 children, starting July 4th, experience in infant-care necessary. Phone 479-8861.

PERSON TO DO PART TIME security work up-Island in exchange for accommodation. 598-3975.

EXPERIENCED SEWERS REquired to work at home. Phone 382-4127 for appointment.

21 HELP WANTED GENERAL

Banking Experience Part Time Tellers $4.50 - $6.00 Hr.
We need permanent part-time tellers. If you have banking experience and would like to work 2 to 3 days a week permanently, please apply. Banking or related experience is essential. An orientation program is provided.
Applications to:
Mrs. T. Harman,
No 202, 1234 Esquimalt Rd.,
Victoria, B.C.
V9A 3N8
388-6166

WESTCOAST SAVINGS CREDIT UNION

EXPERIENCED, ENERGETIC, consciencious janitor-handyman to look after office building. Must be bondable and able to do routine maintenance and painting. 4:30 p.m. - 11:30 p.m. Monday to Friday. Weekends as required. References. Victoria Press Box 359.

EXPERIENCED HOST-HOSTESS cashier. Apply in person, mornings, at The Coffee House, 3147 Douglas.

REQUIRED FULL TIME FACTORY qualified seamstress able to operate industrial machines. Phone between 8 and 10 a.m. 384-1621.

MAID FOR MOTEL, APPLY IN person Oxford Castle Inn, 133 Gorge Rd. East.

BABYSITTER WANTED VICINity University Garden Townhouses. 595-7403.

CITY CENTRE
Reduced rent for assistance in maintaining apts. 598-4052.

BERRY PICKERS NEEDED. Transportation required. Apply 205-3400 Douglas Street. 382-4274.

RELIABLE BABYSITTER WANTed for two children. Shift work. Quadra-Hillside. 384-6890.

ARTIST NEEDS MODEL. SEND particulars to Victoria Press Box 332.

22 OFFICE HELP

ADVERTISEMENTS IN THIS CLASSIFICATION THE MUST COMPLY WITH BRITISH COLUMBIA HUMAN RIGHTS ACT

Hairodynamix
Invites applications for the position of receptionist. An ability to meet the public, a neat appearance plus some bookkeeping and typing is essential. This is a permanent position. Please call
592-2464
for an appointment for an interview.

ACCTG. CLERK
Bkkpg., Acctg., Trust Co. Mtge. Co. or Banking exp. or person with math aptitude or interest in Commerce, typing req'd. Duties will include mtge. portfolio, mgmnt, interest calculations, banking and meeting public as teller-receptionist. Must be bondable. Exceptional opportunity for advancement for career minded person. Continental Estates Corp., 385-6778.

CANADIAN IMPERIAL BANK OF Commerce requires senior secretary to commence duties on July 1st, 1978. Qualifications include a good ability in shorthand, dictaphone, typing and related secretarial skills. Applicants must be of mature character and possess at least 10-15 years business experience; salary is commensurate with experience. Qualified applicants apply to Mr. F. W. Kell at 385-9711.

SAANICH PENINSULA SAVINGS Credit Union requires a full time teller at its Brentwood Bay branch to start on or before July 11th, 1978. Minimum of 1 year experience preferred, but not necessary. On the job training provided. Good starting salary and company benefits. Submit applications to P.O. Box 31, Brentwood Bay, B.C., V0S 1A0, or call 652-1116 between 9 a.m. and 5 p.m.

WHOLESALE FIRM REQUIRES full time thoroughly experienced bookkeeper. Duties will include accounts receivable and payable, payroll, record keeping, typing and all relative office duties. Applicants must be able to work without supervision. Please reply in own handwriting, to PO Box 745 Victoria, stating experience and qualifications.

CENTRAL MORTGAGE AND Housing has an opening for a receptionist. Typing essential, previous experience an advantage. Detailed job description and applications at 1007 Fort St. Closing date June 23rd.

ACCOUNTING-CLERK-CASHIER, 9:30 to 4:30, 5 days per week, could become full-time, some experience in bookkeeping necessary. Salary $550 per month. Victoria Press Box 356.

INTERESTING OFFICE POSITion, pleasant working atmosphere, experience in general office procedures: typing, sales, and PR a must, contact Oak Bay Marina for interview. 598-3366.

LEGAL SECRETARY
William Hitch requires conveyancing secretary with possibly some company and estate knowledge. Salary negotiable. 386-1417.

LEGAL SECRETARY REQUIRED for small Saanich law office. Experienced preferred. Reply in confidence to P.O. Box 4005, Station A, for appointment.

SECRETARY REQUIRED FOR solicitor's work, real estate and general. Small pleasant office. Experience in legal work an absolute must. Salary negotiable. 386-6754.

SENIOR LEGAL SECRETARY required for real estate and mortgages. Experience in a law office together with ability to work without supervision essential. 386-6754.

RECEPTIONIST TYPIST REquired for legal office, salary to start at $750. Telephone Sandra Burns 477-0171.

SECRETARY - RECEPTIONIST, 6-hour day, 9a.m.-4 p.m., one-girl office needs mature dictaphone typist immediately. 388-5431.

EXPERIENCED MEDICAL TYPist required part time for specialists office, some accounting, flexible hours. Victoria Press Box 289.

TELLER REQUIRED FOR 3 week temporary assignment. Experience essential. 386-6754.

23 SKILLED TRADES

ADVERTISEMENTS IN THIS CLASSIFICATION MUST COMPLY WITH THE BRITISH COLUMBIA HUMAN RIGHTS ACT

REGISTERED NURSES
Supervisors $9.08 per hr. plus H.P.
General duty $7.77 per hr. plus H.P.
1977 rates to be adjusted.

GORGE ROAD HOSPITAL requires registered professionals to do rehabilitational and extended care nursing for holiday and weekend relief on all shifts. Can guarantee 2-5 shifts per week for entire summer.

Supervisors must be familar with I.V. therapy and possess ability to obtain blood specimens.

Qualified applicants please apply to:
Personnel Office
63 Gorge Rd. East,
Victoria B.C. V9A1L2

FULLY QUALIFIED FARM tractor mechanic. Massy Ferguson experience necessary. 652-1231. Ask for Frank.

EXPERIENCED JOINERshipwright. Quality work, quality pay. Vagvolgyi Yachts. 2072 Henry Ave., Sidney.

23 SKILLED TRADES

NURSES
General and specialty unit openings exist at Victoria General Hospital. Applicants must be registered in British Columbia with the R.N.A.B.C. or must be eligible for registration. Salary as per R.N.A.B.C. contract with an attractive fringe benefit package, if you are interested in a challenging career as one of B.C.'s most active acute care facilities, apply in person or in writing to the Personnel Office, Victoria General Hospital, 841 Fairfield Rd., Victoria, V8V 3B6.

24 SALES PERSONS and AGENTS

ADVERTISEMENTS IN THIS CLASSIFICATION MUST COMPLY WITH THE BRITISH COLUMBIA HUMAN RIGHTS ACT

BBTV
Block Bros.
Real Estate Career Training Produces Success
Block Bros. will train you in sound proven methods enabling you to quickly reach your desired level of success in prestige selling. A few samples are: The NEW "XEROX" in-depth "Professional Selling Skills" technique, the NEW "In-House" VIDEO T.V. Training program. Successful, prestigious sales people aren't born, they are created through planned training. Call today. Interviews by appointment only.

Colwood: 478-5561 — R. Kershaw
Blanshard: 386-3231
Don Anderson — Bruce Copp
Shelbourne: 477-1841
Al Lee — Bob Cullum
BLOCK BROS. REALTY LTD.

LICENCEES
REQUIRED FOR NEW
OAK BAY OFFICE
SEASPRAY PROPERTIES LTD. are continuing their expansion program to the OAK BAY area. We are an active office in RESIDENTIAL AND COMMERCIAL sales with an active and successful sales team. Bonus production earnings. Medical and dental coverage. Investigate the desirability of working with SEASPRAY PROPERTIES LTD.
ALSO EXPANDING AT OUR QUADRA ST. OFICE
call:
DON TREGEAR.
386-3124 or res. 477-4691
Seaspray Properties Ltd.

REAL ESTATE LICENCEES ALL YOU CAN EXPECT
is really a fair "kick at the cat" right now! Just about everyone is offering all kinds of deals and benefits. The truth of our business is that the rewards go to those who put in the efforts. Neither TV or franchise or any other gimmick can give you anything you cannot give yourself and all these props have to be paid for out of your pocket. We are an independent company, 100 per cent locally owned with across Canada referrals. We offer good training and back up when you need it. We are looking for producers and offer a sliding scale commission. If you would like to know more about us ask any of our staff or call JACK MEARS at 598-3321
JACK MEARS
OAK BAY REALTY LTD.

EMPLOYMENT OPPORTUNITY
Licenced Real Estate Sales Representatives for Parksville, B.C. for expanding Real Estate and Insurance Firm.
Benefits include:
Medical Plan
Dental Plan
Extended Health Benefits
Group Life Insurance
Sick Benefit
Suppy employment history and personal resume.
Apply:
Arrowsmith Realty Ltd.
Box 544,
Port Alberni B.C.
V9Y 7M9

REALTORS
Considering a change?
Then contact:
Jack Boorman at our convenient Oak Bay office or Richard McKenzie at our downtown office.
For a confidential interview phone or call into one of our offices at either 2045 Cadboro Bay Rd. across from (Saunders & Hitchman) 595-1535 or 612 Fort St. (Near Eatons) 384-7521.

BOORMAN INVESTMENT CO. LTD.
SALESMAN OPPORTUNITY
We are looking for an active salesman, preferable with sales experience in the building sector. Some drafting experience desirable. Salary and Commissions negotiable. For an interview call: CONTINENTAL Kitchen designs ltd. 2461 Douglas Street, Phone 385-6642. Closed on Mondays.

UNCERTAIN ABOUT YOUR FUTURE?
THE SHAKLEE OPPORTUNITY
Can offer you a lucrative independent business. You can also qualify for a bonus car. We'll help you operate your business and offer you professional training. For a better tommorrow, call 479-7510 after 5 p.m.

FULL AND PART-TIME EXPERIenced mature persons wanted immediately for women's specialty clothing store. Minimum 2 years experience. Salary negotiable, commensurate with experience. Send complete resume to Victoria Press Box 327.

SHOE SALESPERSON REquired for Oak Bay Village Shoes. Experience necessary. This is a permanent part-time position. Please reply in writing: 2238 Oak Bay Avenue, V8R 1G5, giving pertinent details, particularly of previous experience.

SWIFTSURE REALTY LTD requires two licensed real estate salespeople to round out its sales staff. We offer a unique proposition to interested and qualified people. Call 595-4722 for a confidential interview.

ROUTES SALES INVOLVE EXtensive travel, handling unique line wall decor items, applicant must be bondable, and self motivated, remuneration excellent. 386-2471 10 to 4, Monday to Friday.

FILTER QUEEN
Sales representatives needed, pay by dem. or commission, full training and appointments supplied, all you need is a car, 385-4461.

$800-$1000 PER MONTH TO train with the largest Canadian life insurance company. Call 382-3145.

SUPER SALES POSITION
CALL 383-3943
FOR RECORDED MESSAGE

24 SALES PERSONS and AGENTS

REAL ESTATE LICENCEES REQUIRED BY B.C. Land and Insurance Agency Ltd.
FOR
Ganges office on Saltspring Island. Well established and offers an opportunity for active realtors residing on, or wishing to reside on, this beautiful island. Better than average commissions. Group life and medical plan. Please reply to Mr. Don Hendry, 530 Broughton St., Victoria, B.

36 BUSINESS SERVICES and DIRECTORY

Carpenters

I AM AN EXPERIENCED PROfessional builder, forty years experience. I will build your house, vanities, cupboards, or furniture, Stairwells or dormers. I have good tools and know how to use them. My tools and labour $10 per hour or contract. 652-3512.

TIRED OF PAYING THAT HIGH priced help? Do it yourself! At Tools 'n Space. The professional workshop for Amateur Woodworkers. 383-9600. 338 Catherine St. At Esquimalt Rd.

HOUSE DOC-TOR
He has been pleasing Victorians for three years with his lowest prices. Renovations and additions. Free house calls. 383-4929.

PERMA CONSTRUCTION
"We build on our Reputation"
Alterations — New Construction
FREE ESTIMATES, 384-2323

ADDITIONS, RENOVATIONS, sundecks, framing, residential and commercial. J. Leek and Sons. Anytime, 386-7490.

SUNDECKS, RENOVATIONS, REpairs, rec rooms. Free estimates. Special rate for pensioners. Reasonable. Jim, 388-6998.

ALTERATIONS, ADDITIONS, renovations, sundecks, rec. rooms, finishing, framing, raising houses, adding basements, 384-9565.

REMODELLING, RENOVATIONS, repairs. Free estimates. Phone 477-7382.

ADDITIONS, RENOVATIONS, and sundecks. Free estimates. 479-5097.

WIRING, PLUMBING, CARpentry. Robin Kirkpatrick, 382-5362.

EXRERIENCED FRAMING crew available now. Phone after 4 p.m., 652-3602.

ADDITIONS ALTERATIONS, REpairs, sundecks, rec rooms, dry-wall, fences. Reasonable. 478-8894.

LASTING CONSTRUCTION
Guaranteed workmanship, 385-1028.

CARPENTRY — 30 YEARS EXPErience, sundecks, etc. 384-3529.

Carpets and Linoleum

BEAVER HOME CENTRE
1581 Hillside 595-1225

Competitive Pricing
On All
Carpets, Lino, Floor Tile
For Residential and Commercial
— Professional Installation —
"Buy Better at Beaver"

EDGAR and MINER
650 HILLSIDE
386-6206
CARPETS, LINO, FLOOR TILE
Commercial and Residential
EXPERTS
"A PROFESSIONAL APPROACH WITH GUARANTEED SERVICE"

HOURIGAN'S
CARPETS AND LINOS LTD.
FLOOR COVERING SPECIALISTS
715 PANDORA AVE. 386-2401

CARPET LINO AND TILES, SUPplied and installed, carpet installation $1.50 per yard, lino $1.75 per yard. Phone 479-8807.

UNEMPLOYED JOURNEYMAN, carpet-layer, excellent quality, cheap, phone after 5 p.m. 384-6818.

CARPETS AND LINO INstalled; reasonable rates; free estimates. Phone 384-1656.

Carpet Cleaning

HAVE YOUR CARPETS AND furniture look their best, when they are steam cleaned to your satisfaction right in front of your eyes. Phone 595-3565.

NEED YOUR CARPET OR DRAperies cleaned? Rely on us. Apogee Carpet Cleaners. 383-3528.

RON'S CARPET CLEANING
9c a square foot. 384-6110.

Cement Contractors

MR. CEMENT
Sidewalks, patios, retaining walls, driveways, cement repairs, rock walls a specialty. Free estimates: 592-9627.

RETAINING WALLS, DRIVEways, sidewalks, patios, basements, etc. Also stonework. Free estimates. 479-7548.

SPECIALIZE IN BASEMENTS, carport, sidewalks, patios. Free estimates. 388-4806.

Cleanup Services

NO CHARGE AND UP
Two young responsible men have large truck. Basement, attics, composts, etc. Very reasonable. Bob's, 386-2467 anytime

385-8198
4 BROTHERS — ALL AREAS
FREE ESTIMATES — ANYTIME
Cleanups, hauling, manual labour. Small Bobcat service. Dependable.

REASONABLE CLEAN-UP. Yards, basements, etc., also hauling; free estimates. 479-5823 655-5671.

CLEANUPS AND HAULING, junk, furniture, composts, garages, yards, basements. Free estimates. Eugene, 383-3528.

L AND S JANITORIAL. CLEANups services, Floors, lawns, wall washing, windows, fully experienced. All licensed. 595-8078.

TRY US, REASONABLE RATES, basement cleanup, garbage hauled away, compost heaps. Dependable, 479-8807.

FURNITURE, APPLIANCES, NOcharge removal, cleanup reasonable. 385-8385 or 388-6275 pager 877 anytime.

CLEANUPS, NO CHARGE AND up. Basements, attic, yards, compost, junk hauling. 658-5406.

LAWNS, BASEMENTS, COMposts and small moving jobs, very reasonable, 383-5901.

CLEANUP MAN AND EMPTY truck looking for work, reasonable. 385-7965

CLEAN-UP, GRASSCUTTING. Free estimates. Phone Marcel: 385-7437.

CLEANUP, BASEMENTS, GARdens, composts, hauling, reasonable, 652-3756, anytime.

MAN WITH PICKUP, SMALL cleanups, anytime. Kelly, 386-6049.

THREE WAY CLEANUP, REAsonable rates. 383-1866.

Contractors

WHEATON
CONSTRUCTION LTD.
General Contractors
Building Consultants
385-5702

CLARK'S CONSTRUCTION
Residential and commercial framing, finishing — custom homes, renovations and additions, all types of concrete work. Free estimates. New concrete strip-easy Forms for rent, 479-5020.

QUALITY FINISHING AND framing, additions, reasonable price, free estimates. Call D. and G. Construction, 656-2646, ask for Gabe, or 592-4880, Bob.

T. & C. BUILDERS LTD.
Framing
385-5293 385-8587

RESIDENTIAL CONSTRUCTION — New, additions, renovations. Norm Friesen Designer Builder 656-1708.

FARMER CONSTRUCTION
Design — Renovations
388-5127

WIRING, PLUMBING, CARpentry. Robin Kirkpatrick, 382-5362.

FRAMING, FINISHING AND SIDing done. K. Hayde Construction, 479-5640.

SITE CONSTRUCTION
Framing, renovations, additions, sundecks, free estimates. 382-1585.

Draperies

Pacific Draperies
CUSTOM MADE DRAPERIES
Commercial and Residential
Specialists
650 Hillside 388-4613

DRAPES, SLIPCOVERS, camper cushions, boat cushions. Reasonable. Workmanship guaranteed. 595-8340.

DRAPES, BEDSPREADS, DUST ruffles, headboards, velvets, experienced. Josie Rodger 592-7357.

36 BUSINESS SERVICES and DIRECTORY

Draperies

HOURIGAN'S
Floor Covering Specialists
CUSTOM DRAPERIES
—Bedspreads—
PROMPT IN-HOME SERVICE
715 PANDORA AVE. 386-2401

Dressmaking

SEAMSTRESS, ALTERATIONS. Furniture re-upholstering — 25-30% off. Excellent workmanship. 479-8725.

PROFESSIONAL DRESSMAKING, custom fit, imported fabrics available, specializing in bridal and formal wear. 384-4711.

ALTERATIONS, MEN'S AND WOmen's clothing, 20 years' experience. Phone 382-2805.

DRESSMAKING AND ALTERations, and restyling. For a perfect fit. 479-4197.

DRESSMAKING, PATTERN MAKing. Reasonable. Please call Betty at 384-4676.

DRESSMAKING AND GENERAL sewing, done at reasonable prices. Margaret, 382-9503.

SEWING AND SOME ALTERations done in my home. 479-7925.

Drywall

HOLLANDIA DRYWALL
Complete high quality drywall service, 20 years experience. Reasonable price. Please phone 479-7641.

"SPRAYMAN"
Specializing in all types of texture ceilings and walls, satisfaction guaranteed. 652-3601.

BOARDING, TAPING TEXTURing, repairs. No job too small. 595-7411.

Electrical Contractors

NEW WIRING, REPAIRS AND ALTERATIONS, $8 PER HOUR. LICENSED.
BRIAN'S ELECTRIC
385-2349

ROBERT G. HELLER ELECTRIC, very reasonable rates on rewiring or new construction, additions, electric heating, residential or commercial. 478-4032.

LICENSED ELECTRICIAN SPEcializing in residential wiring, electric heating and alarm systems. 383-1580.

DO YOU HAVE SMALL ELECtrical wiring jobs? No one is interested? Please call evenings, 652-5809.

GERRARD ELECTRIC, Licenced, over 10 years experience. Free estimates; no job too small. Phone 477-5251.

HUTTON OSBORNE ELECTRIC Ltd. New wiring, rewiring, electric heat and service calls. Financing available. 386-1094.

OLDER HOMES REWIRED — NO down payment. We finance at bank rates with approved credit. EDDY'S ELECTRIC — 385-7666

LICENSED ELECTRICIAN WILL do new wiring, rewiring, stove repair, 479-9765.

QUALITY ELECTRICAL WORK, no job too small, reasonable rates. 385-9019.

QUALITY ELECTRICAL WORK, no job too small, reasonable rates. 385-9019.

ELECTRICIAN, FREE EStimates. Call Bernie, 386-1094.

Excavating

EXCAVATING, LAND CLEARing, road building, demolition, sand and gravel equipment rentals, 24-hour service. Radio controlled.
O.K. Trucking Co. Ltd.
Bus. Office, 2840 Nanaimo, 386-34'4
Dispatcher, 2720 Turner, 382-6136.

385-8198
4 BROTHERS — ALL AREAS
FREE ESTIMATES — ANYTIME
Levelling, backfilling, lawn preparations, filling, Bobcat Service.

WELCH'S BOBCAT AND TRUCKing. Caterpillar, excavating, cleanup, top and perk soil, septic fields installed, sewer and drain. 658-5501.

DICK MORTON EXCAVATING Quality work — reasonable rates, backhoe rental, septic fields, sewers and drains. 479-8480.

ROBERTSONS EXCAVATING — 450 Case, land clearing, bulldozing and backhoe. 595-8530.

EXPERIENCED BACKHOE OPerator needs work. Also qualified on track machines. 478-7178.

JUAN DE FUCA (BOBCAT) SERvices. Landscaping, backfilling, etc. 388-5464. Pager 623.

EXCAVATING LAND CLEARING, loading, hauling, topsoil, Phone Amar's 384-4683.

BISSENDEN EXCAVATING, SEPtic fields, drains, etc. Reasonable. 598-4490.

MCCREEDY BACKHOE — BULLdozing. Septic fields, hauling. Good rates. 479-3065.

Fencing

ISLAND CHAIN LINK FENCING LTD.
Fencing in wire or wood
Small jobs a speciality
477-0332

PACIFIC FENCING 592-4161
Chain link - wood - screen block.

Flooring and Sanding

M & M FLOOR
COMPLETE FLOOR CENTRE
Hardwood, Carpets and Linos
532 William St., 384-0343
Nights: Al 386-3078—Mike 652-4308

Furniture Refinishing

WILFRED GENEST. REPAIR and refinish all types of furniture. 32 years of experience. 595-1054.

Gardening

BARKER
LANDSCAPING LTD.
LAWN SPECIALIST
Shrubs, rockeries, walls, pools, etc. Lawn and garden maintenance, free estimates. FREE ESTIMATES. Phone 595-8323, 1430 Begbie.

Garden Clean-Up
Digging and edging beds, rototilling, power raking, new lawns, garden maintenance and landscaping, 13 years experience, 595-2500.

E. JACOBSEN'S GARDEN MAINtenance, regular garden or lawn maintenance, garden cleanups, Scandinavian workmanship, personally owned and operated serving Greater Victoria. 479-6422.

CREATIVE LANDSCAPING
Designing, and artistic layouts. Free estimates. Residential, commercial. Maintenance, cleanups. Dutch horticultural background. Over 25 yrs. experience. 477-7892.

RELIABLE GARDENER, hedge, evergreens and ornamentals, pruned and trimmed, garden cleanups, mowing and lawn care. Also monthly maintenance. For fast free estimate call 478-6781.

DUTCH LANDSCAPERS
New lawns, cleanups, low maintenance, gardens, planting, designing, rockeries. Free estimates. 478-1023.

RELIABLE, RESPONSIBLE PERson, specializing in long grass cutting, chain saw work, lawn and garden maintenance. Call Murray, 598-2185.

GARDEN CARE, LAWNS, MAINtenance, pruning, cleanup, landscaping. 25 years experience, 652-3756, anytime.

LICENSED GARDENER
Clean up, pruning etc. Gardening year round by contract. G. Barta 474-2680.

FUTCHER'S GARDEN SERVICE, complete maintenance. Cleanups, garden design. Redesign, new lawns etc. 385-4029.

OVER 8,000 LAWN MOWINGS done. Honest, dependable, reasonable specialist. 595-4206, 592-1101.

ENGLISH GARDENER, FULL maintenance, pruning, 30 yrs. experience. 656-3259.

EXPERIENCED GARDENER for hire, Good references, Willing to discuss cost. 598-7691.

KEEP YOUR YARDS BEAUTIful by experienced gardener. Monthly contracts, 478-5089.

POWER RAKING, GARDEN cleanup, large truck. 479-4067 after 6 p.m.

36 BUSINESS SERVICES and DIRECTORY

Gardening

385-8198
4 BROTHERS — ALL AREAS
FREE ESTIMATES — ANYTIME
Rototilling, yard cleanups, power racking, aerating, new lawn preparations, etc. Bobcat service. HAY! Lawns, fields, vacant lot. Equipment for all this, we got Weeds; Brush, Short and tall. Call us, we can cut it all. HOURLY RATES OR MONTHLY CONTRACT. DEPENDABLE.

ANTHONY ROSE'S GARDENING Specializing in maintenance and planting, reasonable rates. 384-6620.

Glass and Glazing

CONVERT YOUR EXISTING windows to Thermo glass or install aluminum replacement windows. Reasonable rates. Haida Thermo Glass, 595-4886.

WINDOWS
Change wood to aluminum, single to thermo with Everbrite. Phone 384-1423, 658-8817 evenings.

Handymen

RELIABLE AND TRUSTWORTHY Family man will do odd jobs in and around the home. Please phone: 598-6203.

JOHN THE HANDYMAN
Journeyman, electrician. "Jack of all trades" phone 595-4842.

QUALITY STONE WORK. HANDyman and general labourer. Reasonable rates, 598-7656.

WELCH'S BOBCAT AND TRUCKing. Caterpillar, excavating, cleanup, top and perk soil, septic fields installed, sewer and drain. 658-5501.

CARPENTRY, PAINTING, ODD jobs, very reliable. Reasonable rates. Please phone 382-5463.

RENOVATIONS, CARPENTRY and plumbing, labour only at $6 per hour, phone 383-1233.

Hauling

CLEAN-UPS AND HAULING. Gravel, sand, topsoil., Eugene, 383-3528.

Home Improvements

SOMERSBY
Manufacturers of wooden windows, thermo or single glazed. Repairs to anything in wood. Finished lumber and mouldings. Gr Hillside and Bridge 388-6645

PRESTIGIOUS CABINETS!!!
Now at a Reasonable Cost
TOTAL KITCHEN PLANNING
U-DO-A-DOOR 382-3224

Janitor Service

L AND S JANITORIAL. CLEANups services, Floors, lawns, wall washing, windows, fully experienced. All licensed. 595-8078.

Landscaping

BARKER
LANDSCAPING LTD.
Dedicated to keeping the Garden City beautiful. May we help you do your part? Professional attention to any landscape - garden needs. Competitive estimates. 595-8323.

HAIDA LANDSCAPING
"Don't create a yard, create an environment." Free estimates for new and old yards. Creativity that will fit your budget. Phone anytime 658-1100 or 383-1401.

INNOVATIONS AND RENOVATIONS
Complete landscaping and gardening service. Call: 652-1263 or 595-3534.

385-8198
4 BROTHERS — ALL AREAS
FREE ESTIMATES — ANYTIME
New lawn preparations, seeding, rototilling. Bobcat service.

PORTUGESE LANDSCAPING, stone work, rock walls, fireplaces and landscaping. Free estimates. Reasonable prices. 595-5439.

CEMENT WORK, PATIOS, driveways and side walks, good work gauranteed, reasonable prices. Feel free to call 477-3775.

SCOTIA LANDSCAPING. Retaining walls, facing, patio slate, landscaping, 385-4874.

NEW LAWNS, PATIOS AND fencing, all garden and lawn care, maintenance. 478-6781.

DUTCH LANDSCAPERS
Free estimates. 478-1023

Lawn Service

LAWNED ARTS
Cutting, edging, weed eating, three cuts as low as $25 per month. 382-1585.

385-8198 4 BROTHERS
Small lawns to acreages See our ad under gardening.

Masonry

TOP QUALITY MASONRY AT reasonable rates. Fireplaces, chimneys, bricks, block and stonework. Guaranteed. Phone Armando's Masonry, 595-7327.

TAVARES STONEWORKS. FIREplaces. $4.50 per foot, retaining walls. $2.50 per foot. Slate patios, concrete work, brick work, etc. 592-4647.

PORTUGESE MAN, WITH 10 years experience. Quality work in landscaping, stone work and brick work. For free estimates call Vic Paulo 477-2831.

ALL TYPES OF MASONRY work, fireplaces, concrete work. 386-0191, 479-9993.

MY SPECIALTY IS FIREplaces, over 20 years experience. 479-5075.

CHIMNEY REPAIRS, REASONable rates. 656-4829.

Moving and Storage

G & G MOVERS
Furniture and cartage, experienced and fully insured 385-6221, eves 477-1485.

FLASHBACK CARTAGE. House hold and apartment moving. 385-1733. 388-6275, pager 607.

WHY PAY BIG PRICES? EXPErienced, reliable, reasonable. Pensioner rates. 382-5625.

36 BUSINESS SERVICES and DIRECTORY

Moving and Storage

BARRY'S DELIVERY
House, office and apartment moving. Prompt, courteous service from experienced professionals at reasonable rates. Appointments available for month end. Totally insured. Clean new equipment. Call 384-8075 pager 284.

VICTORIA CITY MOVERS. Phone day or night, confirmed price or reasonable rates. Dependable and courteous. Free estimates, no obligation. Call 382-1585.

FRANK'S DELIVERY
Move and pickup delivery service. $10 an hour. One man $10, 2 men $15.50. Also parcel and courier service available; $1.95 each delivery under 50 lbs. 382-5275.

MOVING AND DELIVERIES, APpliances, furniture, households. Eugene, 383-3528.

STORAGE LOCKERS. $10 PER month and up. Phone 388-5714.

Painters and Decorators

ISLAND DECORATORS
Painters Paperhangers
Spray Painters
Plaster Repairs
Gyproc Filling
383-9059 Eves. 595-7103

CLARK AND PATTISON PAINTING CONTRACTORS LTD. Specializing in sand blasting, spray painting, wall coverings and special coatings.
"We Cover The Island"
Victoria 384-8831 384-0443
Nanaimo 754-9321
Courtenay 336-2296

TWO UVIC STUDENTS
WITH— EXTENSIVE PAINTING experience in all phases of interior and exterior decoration. Competitive rates. Free estimates. Phone anytime. 383-2425 or 388-9253.

BROTHERS PAINTING AND DECORATING
Free appraisals, cost consultant. All types of painting. All types of repairs. Commercial, farm, residential. Lowest rates. Terms. Work guaranteed. 383-8112.

PROFESSIONAL WORKMANSHIP Written guarantee, inspected yearly. Excellent reputation, 17 years experience. Quality paint. Reasonable rates. L.P.L. Enterprises, 652-3582.

NOVA DECORATORS
Interior-Exterior
Reasonable rates.
All work guaranteed.
Phone
Keith, 595-4561, or 595-8452

OLD AGE PENSIONERS PREferred, exterior house painting, a quality job at a reasonable price, phone Garth Glover Painting, for a free estimate. 385-6422.

WESTERN TEX COATING LTD. ALL TYPES OF PAINTING AND REPAIRS. EXCELLENT RATES. WRITTEN GUARANTEE. FREE ESTIMATES. 595-1233.

W. E. FERRIDAY PAINTING, Interior and exterior by experienced tradesmen, no job too small; reasonable rates. Days 384-1513, evenings 477-2843.

INTERIOR AND EXTERIOR painting, 28 years experience, clean, efficient and reliable, call 478-1254 anytime.

MR. FIX-IT
Painting, clean-ups, light truck available. $4.00 per hour, all work guaranteed. Mike, 592-2135.

EXTERIOR AND INTERIOR painting. Reasonable rates. Free estimates. Call after 5 p.m. 383-9153.

PAINTING AND DECORATING, reasonable rates, satisfaction guaranteed. Terms. 595-4905. 479-2473.

IMMEDIATE SERVICE
Interior, exterior, quality painting and papering. Free estimates. Low rates. 478-0992.

B.M.B. PAINTING AND ROOFING Ltd. Residential and commercial, free estimates, reasonable rates. 642-4522.

EXP. ENGLISH PAINTER
Int. and Ext., 35 yrs. exp.
Paper-hanging, Minor Repairs
Free Estimates, Anytime 478-1810

DOWSON PAINTING CONTRACTOR. RESIDENTIAL COMMERCIAL. WORK GUARANTEED. Free estimates. 385-6042.

INTERIOR EXTERIOR
10 years experience, very reasonable. Call Alexander 388-6585.

PAINTING, INSIDE AND OUT. General repairs, reasonable. Free estimates. 479-4446.

EXTERIOR PAINTING AND DEcorating, reasonable rates. Free estimates. Call 595-6371.

EXPERIENCED PAINTER needs work. Low rates, interior, and small exterior. 592-0393.

EAGLES CONTRACTING, PAINTing, renovations, at all sorts, free estimates 474-1998.

WILL DO EXTERIOR PAINTING, reasonable rates. Free estimates. 383-9153.

TRY US! EXPERT INDOOR, outdoor painting, reasonable rates. Call 382-0860 or 721-3558.

SEMI-RETIRED, QUALITY work. Albert Roberts, 388-5651.

Paving

DICKS PAVING, SPECIALIZING in blacktop, let ceiling, and patching. Conditional guarantee. 479-9818 evenings.

Plasterers

STUCCO
New homes, older homes. Reasonable prices. Brook Plastering. Call 478-8775.

FRIEDRICH PLASTERING AND stucco, Patching specialists, older home "renewal", 656-2064.

PLASTER, STUCCO, REPAIRS, reasonable. 479-4779, 479-7477.

36 BUSINESS SERVICES and DIRECTORY

Plasterers

L. DECICCO PLASTEIRNG. European craftsman, good work, fair price. 479-7787.

COLEMAN PLASTERING
Lath, plaster and stucco. 478-9976.

Plumbing and Heating

PENINSULA SHEET METAL
Electric, forced air, oil and wood, and oil combination furnaces. Also O-Clearance metal fireplaces. 652-3937, Rich Giles 478-5145.

HOUSEHOLD PLUMBING
Qualified. Fast, reasonable. References. 478-1841.

GUARANTEED, GOOD, LOWcost work McKinnon Plumbing, 595-8056.

ANY TYPE OF PLUMBING reasonable rates, reliable plumber. 24-hour service. 477-5742.

REPAIRS AND RENOVATIONS, 18 years experience, low rates, 24-hour service. 652-5813.

DAVID'S PLUMBING
For all your plumbing needs, call 386-8881.

PLUMBING DONE, LARGE OR small contract or hourly; reliable. 652-9927.

Roofing and Siding

MC TAGGART ROOFING
Cedar shakes, shingles, asphalt shingles, rerooting. Free estimates. 721-5249 after 4.

PARKER JOHNSTON LTD.
1855 BLANSHARD. 382-9181.
"Roofing Victoria Since 1935"

HESLOP BROTHERS ROOFING, reroofing experts, reliable and reasonable, 479-3274.

Sundecks

Duradek
Permanent Sundecks
478-0641

Vinyl sundeck floor covering for old or new decks. Free estimates.

WESTERN TEX COATING LTD. PROFESSIONAL INSTALLATION OF DECK COATING FOR NEW OR OLD DECKS. FREE ESTIMATES. 595-1233.

SUNDECKS
Reasonable, free estimates, 479-5097.

Tailors

SUPERIOR VALET SERVICE
Alterations, repairs, dressmaking, O.A.P. rates. 816 Admirals. 383-3211.

SORENSEN'S TAILOR AND DEsigner, specialist in ladies suits and coats, Men and Ladies alterations. 2228 Oak Bay Ave. 595-2115.

OAK BAY TAILORS
Tailoring, alterations ladies and men Quality leather alterations. 1826 Oak Bay Ave. 598-4131

BRITISH CUSTOM TAILORS
1311 BLANSHARD 383-2639

Tree Service

CEDARDALE TREE SERVICE
FOR YOUR TREE TOPPING, PRUNING, REMOVAL AND SPRAYING, CALL FOR FREE ESTIMATES.
385-9931

SEVEN OAKS TREE SERVICE Removal of dangerous trees and branches, custom topping and selective lot clearning. Fully insured. For estimates, reasonable rates. 479-3435 (24 hours).

BIG WIND TREE SERVICE
388-6115
Low Rates Fully Insured

MT. VIEW TREE SERVICE
"Everything in Trees"
Fully insured. 479-3873 (24 hr.)

CUSTOM FALLING AND TOPping. Fully insured. 385-7013 anytime.

TREE WORK, ANY AREA, rates negotiable. 383-4435 anytime.

Upholstery

ACE UPHOLSTERY
477-0455
Quality workmanship. European craftsman. Free estimate.

FURNITURE UPHOLSTERED and repaired, workmanship guaranteed, reasonable rates, free estimates. 388-5936, evenings 386-8670.

RIGA UPHOLSTERY
In Market Square. For all your reupholstery needs. Call: 383-7621.

Vacuum System

FILTEX VACUUM SYSTEMS. Now at 576 Yates. 383-0242, 10 - 5. Fred Blake Apex Assoc.

Window Cleaning

OLYMPIC WINDOW CLEANERS We're the best and for less. 479-8767.

WILL CLEAN WINDOWS TODAY! 598-6345 before 9 a.m.

WINDOWS WASHED. AVERAGE house $9. Call 478-9461, Thank You.

38 TRAVEL

MINI HOLIDAYS
To Reno or Las Vegas
2, 3 or 4 Nights from Victoria
WHITTOMES TRAVEL
1111 BLANSHARD ST. 388-4271

POIPU BEACH, KAUAI WAterfront condominium. Car. Ideal two couples. Special July-August. 478-9845.

CONGENIEL PERSON NEEDS ride, goal Venezuela! Share gas-driving. 385-3602.

WAIKIKI
1-bedroom condo, phone 388-6474

38 TRAVEL

Kaanapali Beach
Maui
1 bedroom condominiums on beautiful white sand beach, swimming pool, sauna whirlpool, barbeque, putting green, tennis court, all the comforts of home. Some units still available for June 10 to November/ December to February already rented. Call 479-7117 before 5 p.m. or 382-7642 after 5 p.m. and weekends, ask for Percy or leave message.

GOING ON A HOLIDAY TO MAUI?
Luxurious 1 and 2 bedroom units, fully furnished on beautiful sandy beaches. Off season rates available now. April 15-Dec. 15 '78.
WANT TO RENT A CAR?
Cars available with rental of unit or without unit. Off season rates available now.
For further details phone:
Iolani Holdings Ltd. 382-6042

MAUI
Deluxe 2-bedroom fully furnished condominiums located on a safe sandy beach. Available June 1 to 30; also August and September. OK Trucking Co. Ltd., 386-3414.

MAUI, 1 BEDROOM CONdominium, excellent view, pool, beach, now available August 14 to November 30, off-season rates, 478-8007.

MAUI, ONE BEDROOM CONdominium, beach, pools, tennis. Off season rates. 479-2610.

39 PERSONALS

IS THERE AN HONEST KIND, considerate, decent, healthy, petite, pretty woman 28-38, nonsmoker, non-manager for a meaningful relationship of love, trust and devotion. I'm a Christian Canadian gentleman early 40's, happy type, good looking, healthy, active, kind, considerate, honest, thoughtful, understanding and I love children. Have many talents, love that outdoor life. Photo please if possible; very confidential. Victoria Press Box 349.

SOMEHWERE THERE MUST BE a sincere nice guy, financially secure and free, 50 to 60, who's lonely, alone, and would truly like to share companionship with attractive intelligent fairly tall blonde lady who enjoys people, travelling, boats, dancing and good fun. Victoria Press Box 343.

REQUIRE SOMEONE TO EScort little girl, 4 years, to Toronto on August 5. Anyone booked on AC-104 and AC-136 wishing subsidy towards airfare contact: 382-0651.

SHY, ACTIVE, LONELY 32-YEARold gent. Clean living wishes to meet lady for companionship in outdoor life, fishing, exploring etc. Reply with address to Victoria Press Box 336.

DIVORCEE, EARLY 30'S, ONE child, wishes to meet presentable, tall, solvent male, 32-40 for friendship with a view to marriage. No objection to smokers. Only sincere reply. Victoria Press Box 350.

BROADMINDED, ACTIVE LADY, late fifties who loves outdoor life and keeping fit wishes to meet gentleman with similar interests. Victoria Press Box 347.

PROFESSIONAL GENTLEMAN, widower, 50s, from Alberta, active, wishes to meet attractive, intelligent lady, outdoors oriented. Victoria Press Box 311.

WIDOW, MID 60S, SELF-SUPporting, would like to hear from sincere gentleman, between 65-70. Write Victoria Press Box 339, including phone number.

WIDOW WOULD LIKE TO MEET lady between 60-65 self-supporting for friendship and social outings. Write Victoria Press Box 342 include phone number.

YOUNGER MAN WOULD LIKE to meet ladies 60 and over for discreet and intimate evenings. Victoria Press Box 298.

ATTRACTIVE 5'8" WOMAN wants to meet men in 40s or 50s, who likes to dance. Victoria Press, Box 319.

ATTRACTIVE, YOUNG COUPLE seeks to meet other couples and single ladies for mutual pleasure. Victoria Press Box 352.

DIAL-A-PRAYER
Distressed, discouraged, lonely, phone 595-3435.

WHO CARES IF YOU ARE pregnant? Birthright does. Phone 384-1431.

WHEN NO ONE ELSE SEEMS to, we do . . . NEED listens. Phone The Crisis Line, 386-6323.

LADY COMPANION WANTED IN 40's. For further information call 385-0780 before 3 p.m.

GIRL 18, WOULD LOVE TO GO water skiing. Will pay reasonable expenses. 383-2498.

40 BUSINESS PERSONALS

EXPERT TYPING. LETTERS, manuscripts, reports, etc., Oak Bay, Fairfield area, after 1 p.m. 595-7764.

MRS. PAYN-JONES, TRANCE medium, questions answered, 386-3803.

DIVORCE PAPERS, DOCUments, manuscripts, etc., expertly typed. Phone 386-9617.

HYPNOSIS THERAPY
Stress, personal problems
CALL INSIGHT, 595-8782

PARKING LOT PAINTING
For free estimates call Brentwood Traffic. 652-3120.

ROAN SOUND PRODUCTIONS. Tape Duplication, Recording Services, Weddings, meetings, etc. 384-6110.

WHY PAY $30 OR $35 FOR beautiful nails? Let me make them for $25. Super Natural Perma Nails, fully qualified, 385-9019.

CASH FOR REFRIGERATORS, freezers, ranges, washers, dryers, dishwashers. 592-4222.

SEWING AND SOME ALTERations done in my home. 479-7925.

CARD READING IN DEPTH
652-1765

40 BUSINESS PERSONALS

DIVORCE!
$100 plus filing fees — Obtain your lawyer supervised divorce over the phone — fast! Call Self-Counsel Services Toll-Free 112-800-663-3007, Chargex and Mastercharge accepted.

OWING TO GREAT DEMAND, British Psychic Les Dukes will continue to be available for private readings, until June 23rd. For appointment please call Mrs. Dukes at 384-8773.

WAKE UP
Do you need a wake-up service? Let us wake you up anytime of day or night by telephone. Call Danube Management Company 592-7072.

Are you a single parent and would like to own a home? Perhaps I can help. Give me a call at 385-2458 or 383-2486. G. McLure, Byron Price & Assoc. Ltd.

CAREER OPPORTUNITIES
The Glamour School of hairdressing has special but limited enrollment for high school graduates, deadline July 3rd. 385-7843.

INSTRUCTION FOR YOGA, Speech and Drama. For information please call Gloria Street, 384-0797.

NEED RIDE TO VICTORIA from Sidney, Saturdays, will pay, must arrive Victoria by 6:45 a.m. 656-4667.

FLY SCREENS OR PATIO doors, quoted, efficiently fitted, long established, H. Duncan Limited 385-4258.

ISLAND ESCORT SERVICE
Attractive escorts, all occasions. 383-5311.

42 EDUCATION

VICTORIA R.E.A.D. SOCIETY Summer School is offering small group upgrading programs in basic reading, spelling and math skills. School student as well as adult programs available. 3week sessions. Phone 388-7225 for more information.

TUTORING — PROFESSIONAL help by experienced teacher. French, math, new and old methods. 598-2331.

63 TIMBER

WANTED TIMBER
FELLED, BUCKED or STANDING
Fir, Cedar or Hemlock
Ideal Sawmill Ltd. 385-0441

STANDING OR FELLED TIMBER wanted. Selective logging, Bulldozing, and land clearing. 658-5046.

TIMBER WANTED STANDING or felled. Top prices paid. 385-7013 anytime.

TIMBER WANTED
Honest priced paid. 388-6115.

65 BUILDING SUPPLIES

VICTORIA KITCHEN CENTRE FOR
CITATION CABINETS
—RENOVATIONS—NEW HOMES
See Our Showroom Display at Cubbon's on Cook or Colwood or Phone 388-4623

NORSECRAFT HARDWOOD
Industries Ltd.
383-4233
AM—BLACK WALNUT
SHORTS $2.55 FBM
T+G U-JOINT PINE
ALSO—OPEN SATURAY
541 David St. 383-4283

IMPERIAL
BUILDING MATERIALS LTD.
The Builder's Supply House
2955 Douglas 386-1401

Butler
Butler Brothers Supplies
2040 Keating X-Road
652-1121
No. 1 rough fence boards. Full 1" thick, 6, 8 and 10' lengths.
1x6, 12½c per ft.
1x8, 14½c per ft.
1x4-8' KD Spruce 4 strapping, dry backing, fence pickets etc. $150. per M or 5c per lin. ft.

PARKER, JOHNSTON LTD.
1855 BLANSHARD 382-8161
Outdoor Turf Carpeting
$4.99 sq. yd.
Asst. Bapco Paint
Clearout $1.99 qt.
Asst. Carpet Samples 25c ea.
Pour concrete the easy way, with ready-made, fast stripping plywood forms. Phone for free estimates. Delivery anywhere on Southern Vancouver Island.
Concrete line pump for rent.
Damp-proof your foundations with high-pressure sprayed-on asphalt, a better seal, faster, and at no extra cost.
WESTERN FORM RENTALS LTD.
658-5122
SIX SQUARE OF 24" TAPER split shakes, $300. 642-5620.

65 BUILDING SUPPLIES

HOME LUMBER & Building Supplies
470 Ardersier Rd.
385-8711

Duroid Shingles
210 wt No. 1 Asphalt self seal. All colours in stock, per sq. $21.95

INSULATION
FIBERGLASS
PRICE PER 1,000 SQ. FT.
R12—4" $135
R20—6" $235
R28—8" $310

GYPROC SPECIAL
Price per 1000 Sq. Ft.
½" GYPROC $110
⅝" FIRESTOP $135

STD FIR PLY
4x8—⅜ T and G $11.95
4x8—½ Std. $ 9.95
4x8—⅝ Std. $ 7.25
4x8—¾ Std. $12.95

SANDED FIR 4X8 PLYWOOD
G.I.S. Factory
$ 9.25, ¼ $ 6.95
$11.95, ⅜ $ 9.95
$13.95, ½ $12.50
$19.95, ¾ $15.95

D UNSANDED
4x8—5/16 $ 3.50
4x8—⅜ $ 5.95
4x8—½ $ 8.50
4x8—¾ $10.95

Framing Lumber
STD. & BTR. FIR
Price per 1000 FMB
2x4—6' $125
2x4—92¼ Pet stud $279
2x4—8'—20' $269
2x6—8'—14' $279
2x8—8'—14' $279
2x10—8'—24' $320
2x12—8'—20' $320
Deliveries made anywhere on Vancouver Island and Gulf Islands. Before you buy compare our prices. For quality, service and guaranteed savings, phone:
386-3374
385-8711

JUBILEE BUILDING SUPPLIES Ltd.
DASHWOOD WINDOWS
Special Clearance Prices on Jenn-Air
Wasteking Stainless Steel Dishwashers
(Ask about the 20 yr. guarantee)
DIAMOND KITCHEN CABINETS
— in stock —
and Many More Items
(Opposite Town & Country next to MacDonalds Bakery)
OPEN SATURDAY 10-3 P.M.
574 Culduthel Rd. 388-5412

SAANICH LUMBER YARDS
12x20' Garage $360.00
Roofing extra $270.00
8'x10' Greenhouse $210.00
6'x7'6" Garden Shed $ 14.00
Work Bench Materials $ 57.00
Pram Dinghy Kit $ 11.50
4x6 COMPOST Box
— SABOT KIT 7'1" —
3041 Douglas St. 385-2486

70 MUSICAL INSTRUMENTS

EATON'S
Specialists in
HAMMOND ORGANS
For Over 20 Years
Four Teachers Available
Use Your Eaton's Account
Main Floor Eaton's
Home Furnishings Building

ORGANS provide
HOT MUSIC in winter
COOL MUSIC in summer
SILVERTONE $ 699
HAMMOND $1345
WURLITZER $1345
HAMMOND $1250
BERNIE PORTER MUSIC
725 CALEDONIA 382-9542
OPEN NIGHTLY 'TIL 9 P.M.
SATURDAY 5:30-FREE PARKING

Baldwin
Music Gallery
388-4034 (207) 3400 Douglas
Special prices on Grand Pianos through to July 31.

Rent to Own
PIANOS and ORGANS
Gleeson Music City
HOME OF HAMMOND ORGAN and HEINTZMAN PIANOS
714 Fort 388-9632

EATON'S
CASH FOR
USED PIANOS
PHONE 382-7141
LOCAL 230

GIBSON LES PAUL DELUXE, three pick

HONDA 750 SALE

CB750K
Reg. $2,919
SALE $2,699

CB750F
Reg. $3,149
SALE $2,899
Inc. FR and PDI

At
MULLINS MARINE
SALES LTD.
382-1928 D-00365A
925 Yates St.

BRAND NEW

Yamaha GT80 Mini
$599

Yamaha 100 Enduro
$789

See us now at
MULLINS MARINE
SALES LTD.
382-1928 D-00365A
925 YATES ST.

COMMUTER SPECIAL 1973 Yamaha 360 Enduro with CB headlight, and brand new street tires, used only two seasons, 5200 miles, $500 or consider trade for trails bike, 478-8453.

1972 750 HONDA REBUILT engine, extras, open to offers. 474-2916 or can be seen at 3024 Glennan off Glen Lake Road.

1974 650 YAMAHA. PHONE before 1 p.m. and after 10 p.m., 368-9398.

1974 TRIALS 250, GOOD CONDITION, rebuilt motor, offers. Call 656-2921 8-5.

HARLEY DAVIDSON, '78 SUPER glide, showroom condition. Offers. 383-8062.

1973 HONDA 500 FOUR, GOOD condition. Asking $1100. Phone 388-5743.

HELMETS NEW ARAI FULL face, 7⅛-7¼ older bell toptex 7⅛, 658-9573.

1973 350 HONDA SL, EXCELLENT condition, asking $625. Phone Peter, 392-7408.

HONDA MOPED, EXCELLENT condition, 500 miles. One season $350. 479-2653.

'78 HONDA TWINSTAR 700 miles, like new, $1050, offers. 362-5960.

YAMAHA ENDURO 50 500 SINgle, 1976, $1100. Excellent condition. Phone 598-7691.

HONDA CB 125 S, 1973. 4360 miles, excellent condition, $395 cash firm, 658-5078.

K. J. KAWASAKI
2940 DOUGLAS
385-0323 DL-01836A

MOTOCROSS
Bultaco Pursang, $500. 479-3764 after 5. Glen.

1966 FORD PICK-UP. TRADE even up or down for motorcycle. 2854 Glen Lake Road.

'76 HONDA CHOPPER, EXcellent condition, $2200. View at 732 Ralph St. 383-4706.

'69 NORTON 750, REBUILT motor, needs minor work, first $495. 386-1725.

MUST SELL: '71 HONDA, REbuilt top end, new seat, battery, and other new parts. $450. 652-2112.

SHOW CHROME WHEELS FOR Harley Davidson Sportster, mint, never used. 388-5693.

'76 KAWASAKI 400 TRIPLE WITH helmets, good condition. Offers. 479-0044.

'73 HONDA, LOTS OF EXTRAS, offers, serious inquiries only. 721-3892.

WANTED: SMALL PORTABLE shed suitable for motorcycle storage. 386-9351, John, evenings.

'74 HONDA CB 125 S, EXcellent condition, offers. 721-3836.

1977 HONDA XR75 $545. 478-0247, Metchosin area.

HARLEY-DAVIDSON SALE

175 Road	$ 999
250 Road	$1095
250 Street-Trail	$1299

V-TWINS
In Stock . . .
FXE, FLH, XLCR
VICTORIA HONDA
2851 Douglas 386-8364
DL 01953A

A.M.F. MOPED
HERE NOW
Only $499
(AMERICAN MADE)

HONDA EXPRESS
50cc $439
See us now at
MULLINS MARINE
SALES LTD.
382-1928 D-00365A
925 Yates St.

LOWRIDER

Black 1978 model
Only 600 MILES!
Just $5699 at
MULLINS MARINE
SALES LTD.
382-1928 D-00365A
925 YATES ST.

'76 175 TY YAMAHA, EXcellent condition. Offers on $750. 656-2417 answering service.

'71 650 YAMAHA, GOOD CONDITION, offers, 595-7667 before 2:30.

'75 HONDA CR125, $400 OR trade for Kaw 350, 478-4377.

'76 250TY YAMAHA, $850. 477-1784 between 5 and 7 p.m.

'77 TS 185 SUZUKI ENDURO $800 or best offer, 656-6631.

1975 YZC 125, EXCELLENT CONdition. $540. 477-2016.

1975 YAMAHA 125 ENDURO, EXcellent condition. $650. 595-6856.

'77 HONDA SUPER SPORT, 400-4, $1300 or best offer. 658-8097.

BSA PARTS. 478-3208 BETWEEN 5:30 p.m. and 9 p.m.

250 YAMAHA STREET. OFFERS. Contact 479-7074.

1966 CB 175 HONDA STREET, electric start, $350. 479-6182.

1973 HONDA SL 100, NEEDS some work, offers. 656-1721.

'74 YAMAHA 250 TRIALS, GOOD condition, phone anytime. 479-1402.

'75 HONDA 360, 5000 MILES. Good condition. $800. 479-8687.

'73 YAMAHA 250 MOTOCROSS bike, $450. 386-8148.

78 B.CYCLES

BUY, SELL, TRADE, REPAIRS New and used bikes. Qualified mechanic operating own business Lowest prices (Expert bucked wheel). Open 8 a.m.-8 p.m., Sun. 12-5 p.m. Reno Bikes, 2519 Gov't., 384-5514. Dealers, CCM — Raleigh B.R.C. — Shields — Nishiki. Same day service.

Approx. 20 lots of bicycles to be sold at Auction. Friday 1:30 p.m. Preview: Thursday and Friday LUNDS, 926 Fort, 386-3308.

COLLECTORS ITEM, 3-SPEED Humber Sports bicycle, double fork, perfect condition, $65, 652-1774, between 5-6.

ONE SEKINE 10-SPEED FOR sale. Excellent condition, $75. 598-2777 mornings or 6 p.m.

WANTED — TOURING 10 SPEED in excellent condition. 479-8687.

80 BOATS and MARINE

45' EX-NAVY OFFSHORE DIESEL cruiser. A quad cabin design ideally suited for liveaboard or charter. She is heavily built and very economical at 10 knots, $49,500. To view please contact John Allen, Van Isle Marina, 656-1138.

18' BAYLINER QUARTERmaster. 40 hours logged, 302 Ford, fresh water cooled, Waukesha Marine equipped, Jacuzzi jet drive, boat draws 12" of water, easy loader trailer with brakes, $6500. 385-7925.

FISHING PACKAGE

16' K&C
—50 h.p. Merc. elec.
—1200 lb. Road Runner
—full canvas top
—walk-thru windshield
—rigged, ready to go
$5395

DINGHYS

Aquadorys from	$269
Avons from	$740
Aluminum from	$525

LAST CHANCE

for the Big Oil Deal
Buy your Mercury Now and get in on the Big Oil Deal at

Mercury Marine
800 Cloverdale
385-1457

Oak Bay Marine
GOOD SELECTION
of used outboards from 9.5 h.p. to 75 h.p. in stock
1327 Beach Dr. 598-3393

32' TRAWLER

Built to Lloyds specs, by Cheoy Lee, 120 HP Ford diesel, 250 gal. fuel 300 gal. F. water, command bridge, two sounders, VHF radio, Seascan radar. Reduced for quick sale, $59,500. Financing, trades and moorage.
ALEX CHISHOLM YACHT SALES
Anglers Anchorage Marina Ltd.
Brentwood Bay, 652-3531

Follycraft
For those who want the very best and won't compromise . . .
Authorized agency now at
CEDAR GROVE MARINA
656-2580

GOLDSTREAM MARINE
SELL-OUT PRICES
15' Campion, New, H.T. sports cruiser, Merc 1-0 powered, sleeps 3. At sale price of $12,000 or offers. DL 01279. Fri., Sat., Sun. 478-8361, 2994 Jacklin Rd.

24' SRV 240, SEARAY WEEkender, 255 h.p. Pl. trim tabs, A-1 shape, $12,900 firm or trade for smaller unit and cash. 382-0413, 474-1748.

COULD BE EXCELLENT BOAThouse or portable garage, 32' long 20' wide 60" high. Wired, light and sky lights. Must be moved, offers, 479-0853.

21' CAMPION — 190 O.M.C. CB, sounder, anchor pack, dinghy, sleeps 5. Like new. Must sell, Asking $10,900. 479-5513.

BEST BUY ON COAST, 27' TWIN Chris, excellent condition. Phone 112-537-2670. Want to sell at $12,500 or consider offers.

HANDY MAN SPECIAL. 75 horse power Johnson and Evinrude needs repair. Also parts for same. 592-3743.

OWNER TRANSFERRED 1976 40 H.P. Johnson electric, controls, less than 100 hours. $1,000. 478-1154 after 5 p.m.

14' SPORTSPAL CANOE $295, 1976 2 HP Johnson used a little 1 season, as new $270. Phone 478-3973.

9.8 H.P. MERCURY LONG SHAFT electric start outboard. Hardly used, complete with controls, $550. 658-8733.

1972 40 HP EVINRUDE, NO salt, $495. 477-8035.

"It's The Service That Sets Us Apart"

FISHERMEN!!

New Mirrocraft
—15 h.p. Johnson
—600 lb. Roadrunner
—oars
—Ready to go
$2295

USED OUTBOARD PACKAGES
Several to choose from

14'4" HOURSTON
—60 h.p. JoJhnson
—900 lb. Roadunner
$3295

BAYLINER
HOURSTON
GLASSCRAFT
MIRRO CRAFT
JOHNSON outboards
VOLVO — OMC
Sterndrives — Trailers
Accessories
All At
GIBSON
Powercraft Centre Ltd.
2520 Gov't St. (Near Bay)
382-8291

Repower
At Sea Power
COMPLETE ENGINE REBUILDING facilities for all makes gas and diesel — reasonable rates. All work fully guaranteed. 656-4341.

'74 CAL GLASS

15-74-40 HP OB and 4 HP aux. boat and engines in top condition, convert. Top needs repairs.
Only $2300
Financing, trade, moorage

19' F.G. over Wood

HT cruiser, has two 50 HP Merc O.B. Sink, stove, ice box, marine head, camper top.
Only $2350

ALEX CHISHOLM YACHT SALES
Anglers Anchorage Marina Ltd.
Brentwood Bay, 652-3531

HARBOUR MACHINE LTD.
CHRYSLER — VOLVO
Marine gas and diesel engines
Complete Propeller and Shaft repairs
One day service when necessary
Custom Machine and Welding work
31 Erie Street 383-6355

BOATERS!

SEE OUR large display of appliances, plumbing and electrical supplies.
PEDEN R.V. LTD.
2855 Quesnel 386-3464
Behind Empress Pontiac Buick

GOLDSTREAM MARINE
SELL-OUT PRICES
14.4' Hourston new f.g. Fisher c-w full canvas top and steering gear at give-away price of $2000. Sale Fri., Sat., Sun. DL 01279. 478-8361, 2994 Jacklin Rd.

RADIOS—SOUNDERS—RADAR
VHF — Single Sideband — CB radio — Flasher depth sounders — Radar — Chart recording sounders Sales — Service — Installation.
Bail and Shemitt Electronics Ltd.
1 West Burnside Rd. 386-5414

LISTINGS NEEDED

We have more buyers than boats. Can sell your good used boat (over 20') quickly, commercial or pleasure. Squire Boat Brokerage, 384-3353.

14' ALUMINUM BOAT, WINDshield, deck, top, remote controlled, 20 horsepower outboard, tilt trailer, first $1195 takes it. 386-3770 after 5 p.m. or all day Saturday and Sunday.

23' LAPSTRAKE CRUISER, 280 h.p. Crusader inboard, fresh water cooled, low hours, C.B. radio, enclosed head, full camper back, moorage until April '79. $6000. 598-2818 after 5.

18' FIBERGLASS ON WOOD boat, with cabin, 7 h.p. B&S, rod-holders, running lights and battery, downrigger, tarp, anchor. Clean, sound, ideal for fishing. $650. 656-6088.

AS NEW, 200 HORSEPOWER Mercruiser inboard, outboard, complete, all controls ready to go. $1,500. Michaels Quality Used, 303 Old Island Highway. 12-6 weekdays, and weekends.

DOUBLE EAGLE QUALITY
18'6"—170 Volvo, 270 outdrive, V berths, galley, annual overhaul, completed in outstanding condition. Moorage available, $6850. Open to offers, 477-3910.

MUST SELL. 30' CARVEL PLANK cabin cruiser. Finished interior, head, icebox, stoves, dinghy. Liveaboard or cruise. Call Kathy, 386-8193.

25 HORSE VIKING ELECTRIC $295; 40 horse Viking, longshaft, rebuilt. 5 gallon tank, $495. 382-0640.

26' CHRISCRAFT CONNIE, GALley, standup head, C.B., sleeps 6, good condition, $9500 or best offer. 385-0548.

WANTED: REALISTICALLY priced 30-35' Displacement boat in sound condition. Diesel preferred. 478-5878.

1971 24' REINELL, FULLY-equipped, owner moved from the coast. 479-9572.

16' CLINKER BOAT WITH CABIN and surrey top, no motor. Call 478-9179 at 12, or after 4:30.

YACHT OWNERS CHARTER POOL. Power or Sail, Skippered or U-Drive. 24'-110'. 382-6633.

9.5 AND 18 HORSE JOHNSON longshaft, 5 gallon tank, good running. 936 Dunn.

16' GLEN L SKI BOAT AND trailer, 50 horse Merc. $2500. 1046 Dunsmuir 383-9847.

WANTED: USED ZODIAC OR Avon 8-10', good condition. 478-9809.

SUMMER FUN. WELL BUILT Kayak, big enough for 2. $50. 383-2589.

MARINE REPAIR
Gas diesel. Days 652-1231 evenings 652-3803.

VOLVO PENTA 240 I-O, COMplete. Vagvolgyi Yachts, 2072 Henry Ave., Sidney.

TELSTAR 26 CABIN CRUISER. Kit or complete. Vagvolgyi Yachts, 2072 Henry Ave., Sidney.

YANMAR DIESELS, 30 AND 12 h.p. Vagvolgyi Yachts, 2072 Henry Ave., Sidney.

1972 STARCRAFT, 19', VOLVO INboard-Outboard, excellent condition. 385-5109, after 5.

20' BOAT, HANDYMAN'S SPEcial, cedar planks, fiberglass outside, $50. 382-4028.

25' ALBIN DIESEL. EXCELLENT condition, sleeps 4, $29,500. 479-1920.

53' DEEP V TROLLER, FRITZI-Ann, fully equipped. $300,000. 758-7675.

WANTED — BOATS AND motors on consignment sales, 478-6293.

18' STARCRAFT, 110 HORSE Merc outboard, trailer, plus extras, $4000. 478-2705.

28' CARVER 1972, LOADED, EXcellent condition, boathouse kept, $19,900. Nanaimo 758-7562.

NEW PAINTED PLYWOOD dinghy, well built, 7'9", fitted oar locks, 652-1774 between 5-6.

RENAULT 24' WITH 600 HOURS. 1974. Contact 382-1176. $13,000.

14½' BOAT, MOTOR AND TRAILer, $950. Phone 598-6232 after 6.

PACKAGE SPECIALS

14' DOUBLE EAGLE
—camper top
—wiper
—1200 lb. galv. EZ-loader
—40 hp Merc elec.
SPECIAL $4515

16' SILVERLINE
—built-in tank
—walk-thru windshield
—full top
—1600 lb. EZ-loader
—70 hp Merc elec.
SPECIAL $5945

16' SILVERLINE
—deluxe model
—120 Merc I.O.
—180 lb. galv. EZ-loader
SPECIAL $8170

SEE US NOW AT
MULLINS
MARINE
SALES LTD.
925 Yates St. D-00365A
382-1928 382-4515

WANTED
25'-40' good resale boats. Due to increased sales in the last few weeks we are unable to supply waiting buyers.

CANOE COVE
YACHT SALES
Open 7 Days a Week
656-5711 656-3918
Eves. 652-4386

DOUBLE EAGLE CAMPION
JOHNSON — ROAD RUNNER

bob whyte marine ltd.
SALES AND SERVICE
Corner Harbour and Resthaven
656-7286 SIDNEY
OPEN 9-6 TUES.-SUN.

Van Isle Marina
DELS OLJE
The new efficient way to treat and finish your teak and other woods. Obtainable only at SAILTREND, BOSUN'S LOCKER, McQUADE'S, MITCHELL AND ANDERSON (SIDNEY).
VAN ISLE MARINA CO. LTD.
Box 2130 Sidney, B.C.

DJ YACHTS

1977 23' LARSON Exp. cruiser, Merc 188 Approx 50 hrs. on MT. Quality boats at prices you can trust to be seen. Asking $13,895. LQuality boats at prices you can afford. Joyce Omlid and Don white — Bosun's Marina 656-5558. Ranzy Boyle — Oak Bay Marina 598-3366.

WATER SISTERS HERE IT IS
19 FT. GLEN COE Custom made runabout with complete convertible top, walk through windshield, tuffed upholstery, Twin tanks, metal flake paint, powered by 135 hp Waukesha inboard-outboard, heavy duty trailer with soare tire, Trades welcome at $6200. GARDEN CITY AUTO SALES LTD., 2978 Douglas, 382-9111. D-00319A.

FOR SALE
20' Double Eagle
Enclosed cabin with door.
Custom made full canvas back
Fully Galley
Head
Ford 351 with Volvo 280 leg
Never been used
479-7434 after 7 p.m.
$14,500

4 STROKE HONDA
The new 9.9 outboard is now in stock. Uses straight gas Has built-in 12-volt, 60-watt generator. Demonstrator available.
ALL BAY MARINA
2238 HARBOUR RD.
SIDNEY 656-3167
Open 6 days — Closed Mondays

GOLDSTREAM MARINE
SELL-OUT PRICES
21' Lund F-G cruiser, powered by Merc I- V8, sleeps 3 with heads, stove, sink, swim grid. A steal at $13,000 or offers, Sale Fri., Sat., Sun. DL 01279. 478-8361, 2994 Jacklin Rd.

ALMOST NEW

1977 K & C 19' full canvass, C.B. 140 fresh water cooled, Volvo 280 leg, tabs, sounder, stereo 8-track, 65 hours on 2500 lb. Calkins trailer, new price $13,500 asking $10,300. 595-8611, 652-1972.

"Charmer" 32'x9'6" beam, built by Matsumoto in 1949. 1¼" cedar on oak hull, sounder, C.B., and auto pilot. Sleeps 6, refrigerator, stereo $14,900.
CEDAR GROVE MARINA
656-2580

USED OUTBOARDS
Great selection from
2 h.p. to 100 h.p.
GIBSON POWERCRAFT
382-8291

WAYS RENTALS
Do it youself repairs
60 ton capacity, Brentwood Bay, 652-4533 for reservations.

1976 — 2371 23' COMMAND Bridge Reinell, 233 Mercruiser, loaded with extras, 754-5313 work days, 758-9686 evenings.

SIDNEY OUTBOARD
STERNDRIVE
Mercury Sales and Service
2520 Beacon 656-3221

19' K AND C THERMOGLASS, Deep-V, hardtop, camper back, 130 horsepower Volvo Penta, $6750. Bob White Marine Ltd. 656-7286.

16' STARCRAFT, DEEP-V, NEW top, 55 horsepower Johnson electric, 900-pound trailer, $6995. Bob White Marine Ltd. 656-7286.

16' FIBERGLASS OVER PLY, good sea boat, 25 hp motor, a steal at $100. Beecher Bay Marina Boat Sales. 478-8391.

THE SHIP SHOP
BOATERS EXCHANGE
Nautical gifts and accessories. Market Square. 383-6211.

20' SANGSTER CUDDY, GALLEY, head, sounder, CB, 165 Merc, 1, EZ loader trailer. Has to be seen. 474-1314 after 5.

16' FIBREFORM, DEEP-V, FULL top, 65 horsepower Merc outboard. New 1200 pound Roadrunner, $3295. Bob White Marine Ltd. 656-7286.

FOR CUSTOM BOAT UPHOLstery call Riga Upholstery 383-7621 or 384-6013 eves.

TOTAL BOAT SERVICES LTD.
Marine Surveyors
656-5826

METZELER FOUR METRE, INflatable kayak and paddle. $400. 478-4320.

15' FIBERGLASS OVER PLY, light and wide, $200. 328 Lampson. 384-7260.

TRADE — WILL TRADE 13' TILT trailer for 16' - 17' trailer. Phone 477-0650.

27' CABIN CRUISER. EXTRAS. Very reasonable. $2,500 or offers. 385-6853.

71-C VELVET-DRIVE MARINE trans, ratio 1.82 to 1, Chev adapter. 479-6103 after 5.

1976 17'10 BAYLINER WITH motor and trailer. Phone after 6 p.m. 112-743-5583.

SAND BLASTING WILL MAKE your trailer like new again! 385-3171, 479-1160.

RAWSON 25, 3 SAILS, POP-TOP, head room, 9.5 outboard. 656-7051.

8' DINGHY $50.
479-1286

16' FIBERGLASS CANOE AND paddles. Cadarette $200. 592-0492.

16' FRONTIERSMAN CANOE, paddles included. Phone 385-7856.

AVON S250 MAX, 25 H.P. 4-MAN sport boat, 1977, $1,000. 385-2194.

ZODIAC

Inflatable boats for safety and versatility.
Zodiac Marine Ltd.
DISTRIBUTOR
Sales and Service
388-7444
Rental and Leasing
388-5462
105-1208 Wharf St. Lower level Hartwig Court.
AREA DEALERS
VICTORIA
Oak Bay Marine
Sales and Service
1327 Beach Dr. 598-3393
SIDNEY
National Boat Sales
2060 White Birch Rd. 656-3966

PELAGIC
PACIFIC INDUSTRIES (1974) LTD.
A COMPLETE STOCK OF
FIBERGLASS
AND
EPOXY
MATERIALS
Z SPAR
MARINE PAINTS
428 E. Burnside
VICTORIA
386-1811 386-7814

McQUADE'S MARINE SUPPLY
NAVIGATIONAL AIDS
Hand bearing compasses, plastic sextants, dividers, parallel rules, pelouruses, charts, tie books and more.
1252 Wharf St. 388-4242

MUST SELL THIS WEEK
1977 20' Sangster weekender hardtop with full canvas back, 198 Mercruiser, inboard-outboard, F.W.C., 100 hours. Full galley, head, carpet, tabs, C.B., compass, sounder, spare prop, 4 life jackets, anchor. $9995, E-Z loader trailer c.w. lights and brakes $1350. 652-5680.

SACRIFICE! NEARLY NEW, EXcellent 22' K & C thermoglass; 183 Mercruiser, Haroton, bulkhead, full galley, sleeps six, head, safety oriented. Newly bottom-painted, extra prop, C.B., set up, ladder, extras. Way below appraisal at $11,475. Compare!! 652-3802.

Allstate
MARINE INSURANCE
Excellent Rates. Low deductibles.
HENDERSON REALTY 385-5741

14'6 MUSTANG SPEEDBOAT, completely rebuilt, with rebuilt Johnson and trolling motor, 5 gallon gastank, new controls, windshield, trailer can be used for boat or utility box, an excellent running setup for $900 or nearest offer. Call Dean 386-0886 after 7 p.m.

24' FIBREFORM SEDAN CRUISer, excellent condition, 233 horsepower Mercruiser, low hours, large galley, dinette, private head, full canvas, dinghy, stereo system throughout, $10,500. Bob White Marine Ltd. 656-7286.

20' K AND C THERMOGLASS, Deep-V, hardtop, raised camber back, forward berths and head, galley package, 165 horsepower Waukesha, FWC. "Very clean" $7950. Bob White Marine Ltd. 656-7286.

LOVELY OLDER 27' FAIRLINER cruiser. Excellent shape. V-8, "Gray" marine, water cooled, large galley, dinette, private head, 4 berths, large deck area. $11,500. 656-7286. Bob White Marine Ltd.

GLAS PLY

19' Cuddy cabin, 140 Mercruiser, custom galley, jump seats, marine head, CB radar, low hours with Calkins trailer, like new, a must to see. $12,800. Phone 477-2431.

THUNDERBIRD YACHT SALES
AT WESTPORT MARINA
BAYLINER YACHTS
CHB 34 TRAWLERS
CARVER BOATS
CRUISE-A-HOMES
656-5832

Chrysler—Seagull
OUTBOARDS
Sales — Parts — Service
KEN PRASING EQUIPMENT
478-9313 934 Golostream

15'6 VANGUARD FIBERGLASS, 85 Merc ob, 2½ Seagull, extiniuser, CB, compass, tape deck, Caulkins trailers, great for water skiing, crusiing and fishing. After 5, 477-5767.

SAILING DINGHY
In excellent condition, 8' Sabot, fully rigged to sail or row, fiberglass bottom with an attractive varnish over wood finish. 384-4232 days or 477-5946 after 5.

19' GLASSPLY DEEP-V, HARDtop, raised camper back, "cutty cabin," 2 berths, marine head, 140 horsepower Mercruiser, "excellent condition." $8950. Bob White Marine Ltd. 656-7286.

20' DOUBLE EAGLE, DEEP-V, raised camper back, galley, dinette, cutty cabin, 4 berths, marine head, 188 horsepower Mercruiser, very clean, $10,500. Bob White Marine Ltd. 656-7286.

INBOARD CRUISER, 23' Brandlmayr, walk-in head, radio telephone, sounder, detector, dinghy, many extras, immaculate condition. Must be seen to appreciate. 382-5258.

34' EAST COAST STYLE BOAT, economical diesel. Ideal work, pleasure, or liveaboard. Good survey $9,500. Will consider smaller boat for part payment. 746-6222 or 748-9563 Duncan.

22' GLAS-PLY CRUISER. INboard outboard, 188 Mercruiser, includes E-Z loader trailer. Lots of extras. Sell or trade for smaller boat. 477-2821.

SEAGULL SILVER CENTURY long shaft, carried on new boat as insurance motor, excellent running condition, runnig time less than 2 hours, $350. 652-3058.

FAR LESS THAN
Half new price, 15½ Hourston fiberglass run-about, 50 electric Mercury, trailer, tack, speedometer, paddles, etc. 652-1509.

OLDER 13' SKI TYPE BOAT INcludes trailer, two 50 H.P. Mercs. One needs some work, two gas tanks, skis, ski belt. Leaving town, must sell. 595-8893.

20½' BAYLINER, SARATOGA, fully equipped, 1977, bought in 1975, excellent condition. Moorage paid till March '79. $15,500 firm. Phone 386-6947 or 385-7656 after 6.

21' REINELL CABIN CRUISER, 90 h.p. Evinrude, 10 h.p. Evinrude, tandem trailer, everything good working order, $6000 or nearest offer. 382-3355.

19' STARCRAFT "CUTTY CABIN" 2 berths, head, full canvas, 100 horsepower Merc outboard, very clean, $4950. Bob White Marine Ltd., 656-7286.

BOAT, 40 H.P. MOTOR, MERCURY, trailer, windshield and controls up front, oars, equipped with fishing rod holders. $450. Phone between 11 a.m.-2 p.m. 384-6215.

17' FIBERFORM "SURFRIDER," 65 H.P. Mercury, Roadrunner trailer with mags. Asking $3,600. Offers please. 903 Dunn Ave. Phone 385-6179.

33' CHRISCRAFT CRUISING housepoat, Hot and cold pressure water, all electric galley, Superb live-aboard. $22,500. 382-7577.

12' VANGUARD SKEEBEE BOAT, fully equipped, 30 hp outboard, just overhauled, $1,300 firm. 383-6567, after 6 p.m.

SMALL BOATS MAY BE ACcepted as downpayment on several of our listings of homes. Izik Homes Realty 383-6522.

FIBREGLASS HOUSEBOAT, built for sea cruising. Tri-hull, 155 OMC. Sleeps 6. Beautiful condition. $13,900. 656-8448 or 652-1276.

16' FIBREGLASS CANOE MOLD. Phone 595-1523.

WANTED: 13lb DANFORTH ANchor. 652-3376.

NATIONAL

Boat Sales Ltd.
2060 White Birch Road,
Sidney, B.C.
V8L 2R1 Tel. (604) 656-3966
AND ASLO AT
False Creek, Vancouver

GOLDSTREAM MARINE
SELL-OUT PRICES
14.1 Lund Sports Runabout, new F-G, ideal for water skiing and fishing. A beauty for lake or ocean boating. Priced at $2100 or offer. DL 01279. Sale Fri., Sat., Sun. 478-8361, 2994 Jacklin Rd.

DAMAGED AND UNWANTED boats and motors hauled away. 385-8385, or 388-6275 pager 877 anytime.

16' FIBERGLASS CANOE WITH motor mount, excellent condition. Asking $250. 479-3586.

HOUSEBOAT FOR SALE, $10,000 firm. 382-3917.

5 H.P. EVINRUDE, RECENTLY reconditioned, $175. 479-7701.

15' COBRA 125 JOHNSON, TRAILer, offers, 383-1660 after 6.

81 SAILBOATS

32' SLOOP

Allen Payne design diesel, power, large winches North Main, Genoa, Spinnaker, Sea Hood. Special custom finished interior, large galley, lots of storage, over-stove. Pressure water. Extra water tank, shower in head compt. Many other expensive options $44,500

ERICSON 23 DEMO

Save $4000, complete, with sails, winches, -8 engine. Pulpits, curtains, stove, life jackets, anchor, fenders. $12,500
Financing, Trades and Moorage
ALEX CHISHOLM YACHT SALES
Angler's Anchorage Marina Ltd.
Brentwood Bay 652-3531

SAILTREND
1157 Newport
592-2711
LIFELINE—Childs' and adults' VEST LIFEJACKETS.
—MOT approved
—comfortable to wear
Child from $25.95
Adult from $39.95

FOR SALE: COMPLETE, TRADItional, "Sprit" sailboat rig. Solid spruce mast (15'), sprit, and boom. Dacron main and jib (125 sq. ft.). Stainless and bronze fittings. Dacron sheets and halyards. Includes mast step and partner. Professionally made. All new. Cost $1000. Will sell for $700 or best offer. 384-7343 evenings or before 8 a.m.

Island Drifter
25' Motor Sailer

Hit of the Vancouver Boat Show. May be seen at Squire Boat Brokerage, Outer Harbour. Marine Ways, 525 Head St., 384-3363.

FOR SALE, $32,500. RAWSON 30. Top condition, Volvo Diesel MD2B, hydraulic steering, teak interior, sleeping accommodation 5, Dickenson stove, full Dodger for year round sailing, four Sails, Avon inflatable, RDS, depth sounder, radio telephone, 6 winches and insulated throughout. Victoria Press, Box 325.

BRAND NEW
TANZER
SAILBOATS ON DISPLAYT
22'—7.5 metre (24½)—26'
BOB WHYTE MARINA
Sales and Service
656-7286
Corner Harbour and Resthaven

22' RED CEDAR MOTOR Sailer. 7 years old. Volvo 7½ horsepower Diesel. Survey available. Ideal fishing, gentle cruising, simple live-aboard. Moorage available. Bargain at $7400. Only 'till June 26. 384-6029.

CAL 25 FULL CRUISE-RACE, 4 berths, 4 sails, included unused spinnaker, CB, sounder, compass, full rails, 15 h.p. Johnson electric, very clean, $11,900 firm. Victoria Boat Mart, 453 Head St., 383-3324.

The best outboard for the sailor, HONDA 4 stroke — 7½ HP and 9.9 HP. in stock. See us before you buy.
VICTORIA HONDA
2851 Douglas 386-8364

POCKET CRUISER
23' Grampian sailboat. Roomy, stiff, 8-h.p. outboard, sleeps 5, well maintained by couple, moving up to bigger boat. Priced to sell. 595-8251 after 6 p.m.

COLUMBIA 23. Three sails, sleeps 4. Excellent condition, includes tandem trailer. Must be sold by end of month. $9,900. Gypsy Yacht Sales, 2270 Harbour Rd., Sidney, 656-5591.

RANGER 26. Launched 1975. Main, 110%, 150% spinnaker. Cockpit dodger. Excellent condition throughout, may be seen at GYPSY YACHT SALES, 2270 Harbour Rd., Sidney, 656-5591.

HEAVY WIND SAILER, 22' wooden cutter, red cedar, Carvel-planked, includes 3 sails, ob motor, stove, anchors. Moorage also available. Asking $4200. Bob at 382-0336, After 5.

1976 CATALINA "22", DELUXE, pop top, galley, dinette, private head, 4 berths, main, jib, and genoa sails, 9.5 Johnson, like new, $7995. Bob White Marine Ltd. 656-7286.

1976 NEWPORT "CUTTER," DEluxe, plenty of custom teak, pop top, 4 berths, head, dinette, main and jib sails, 9.5 Johnson electric, all like new, $8650. Bob White Marine Ltd. 656-7286.

25' SAILBOAT, DEPARTING SINgle handed, for South Pacific, wants to buy inflatable dinghy and sextant, 382-4758 Peter (on Kainui).

QUALIFIED SKIPPER, PROFESsional business woman desires crew work to Hawaii — local or ? Will combine business. Call Bette-Anne: 383-4675.

A BARGAIN. GRAMPION 26, sleeps 3 in comfort, full head room, race cruise equipped, new sails, you won't do better than my low price, for quick sale. 656-1347.

HAIDA 26 SAILBOAT
Race and cruising equipped, many extras, excellent condition. 592-3131.

CRUISE OR RACE, 1974 29' Martin sloop diesel, CB, sounder, Gimbaled stove, force 10 heater, $23,500. 656-5089.

26' THUNDERBIRD, MEASURED, equipped for cruising and racing, bottom freshly painted, dinghy, $5500, 477-6207.

SANTANA 25 QUARTER TON, 3 sails, sounder, CB, Speedo, moorage till April '79. $13,500: 655-2070.

SAN JUAN 24, RACE-CRUISE rigged, 5 sails, Merc outboard, $13,900. 382-8291, Gibson Powercraft.

WHY BUY?
Charter my 26' sloop by day or week. Phone Don, 386-1474, 652-2628.

AUXILLIARY POWER FOR THE world's sailboats. Seagull 40 plus outboard, less than 5 hours' running time since new. 642-3784.

LASER FOR SALE, GOOD CONdition, hardly used. No. 29614, $850. 479-4157.

9' MAHOGANY CLINKER PRAM, brand new, also 23' Wharram Catamaran. 385-3517.

27' LAPSTRAKE SAILBOAT sloop rig, recently refitted, $5,500. 656-6507 after 7 p.m.

THUNDERBIRD SAILBOAT, EXcellent cruising boat, great shape, 652-2041.

1954 31' CHRIS CONNIE SEDAN twin 327's F.W.C. Low hours, D.F., C.B. $10,000. Offers, 112-334-4886.

26' HAIDA GOOD CONDITION, cabin model, fully equipped. $14,500, 477-5604.

H-28 KETCH, 8 SAILS, TAILOR built. $16,000 or best offer. 592-7556.

CAL 20, $5400
384-8778, 388-4201

24' SHARK SAILBOAT, EXcellent condition. Offers. 477-4951.

TEN FOOT SAILING DINGHY. $300 or nearest offer, 598-4863.

92 SPORTING GOODS

Robinson's
WE AIM TO PLEASE
Great Values
RIFLES — B.S.A. 30-06 4X, $299. Rem 270 pump 4X, $199. Rem 243 BDL 4X, $324. Rem 7mm 4X, $249. Brow 264 Mag 1X4, $349. Brow 30-06 3X9, $399. Alpine 270, $179. Savage 308, $295. Whitworth 458 Express, $595. Legendary Lawman Carbine 30-30. SHOTGUNS — Win 12 Ga. 3" Mag, $179. Brow 12 Ga. auto, $169. Higgins 12 Ga. auto, $149. Win 12 Ga. auto, $289. Ranger 12 Ga O-U, $199. Baikal 12 Ga O-U, $245. HANDGUNS — S-W 38 Spl Mod. 36, $169. S-W Mod 67, 5289. S-W Mod 19, 357 $209. Colt Python 357, $499. S-W 44 Mag Mod 29, 8 3-8, $499. Black Powder Kits from $45.
SHOP AND COMPARE
We Lead The Way
Free 1-Yr. Lay Away Plan
1307 BROAD ST. 385-3429

PLAYMOR 1000
Billiard Tables, Shuffleboards
Cues and Accessories
Poker Table Tops for Card Tables
FOOSBALL TABLES
Factory to you—and Save!
PLEASE NOTE!
Due to slight water damage many cues ae ½ price or better Quality cues — great value.
384-3332 517 KELVIN RD.

FRANK WHITE'S SCUBA SHOP
832 Fisgard 386-4713

"The Instructional Specialists"
Complete diving course includes 5 POOL LESSONS, 5 ocean dives, 18 hours theory. Next course starting June 21.

INTERNATIONAL KNIVES
JUST ARRIVED
A few tiger stripe jackets and U.N. shirts. H.K. Mod. 93, 223 with Telescopic Stock. Colt Police Positive 32 Cal., 2½". Browning 2 shot, 12 Ga. 2 Barrels. Latest issue Gun Traders Guide and S.O.F.
574 Yates St. 383-2422

RIMPAC DIVERS Ltd

Next Open Water Scuba Diving Course starts July 17. Learn from "The Professionals". Enroll at The Shop, 9818 5th, Sidney, or phone 656-6313.

BROWNING 22 PUMP, 1903 WINchester 22 auto, Ithica 12 gauge pump, Ithica 12 gauge double, Hawken 45 caliber musket, 30-30 Winchester, new 243 barrelled action, Sioux centennial, Mannlicher. 477-6534.

30-30 WINCHESTER, GOLDEN spike commemorative, 12 gauge double auto ejectors, 3" Continental new, offers, 382-0640.

COMPLETE SET MEN'S QUALity golf clubs, bag, size 11 golf shoes. Like new, $115. Phone 479-0885 after 5:30 p.m.

WANTED — QUALITY WATER skis and equipment. Reasonably priced. 479-4102.

HARLEY DAVIDSON ELECTRIC golf car, excellent condition. $1,200. 384-6087.

US DIVERS TANK WITH PACK and US Divers Calypso 4 regulator and pressure gauge. 386-0810.

EXERCISE BIKE, ONLY 50 miles, paid $70, asking $50. 386-0202.

COLLECTORS, "RARE COLT Lightning, saddle ring car

98 TV, STEREO, RADIO SALES and SERVICE

RENT TO OWN
1978 20"
ELECTROHOME
COLOR TV
NOTE: Rent to own also available for 26" Console TV.
3 year 100% warranty on all parts, labour and picture tube. Call
CITY CENTRE TV
OPEN 10 A.M. - 9 P.M.
6 DAYS A WEEK
477-6971
Next to K Mart in the Mall

New Shipment RCA Color TV allows for 2 special offers 26" Consolette with extended life chassis and electronic tuner. Now $599 and 20" with electronic tuner ... now $539 at Butler Brothers 1720 Douglas 383-6911.

6 MONTH OLD TECHNICS Receiver and cassette deck with Bolivar speakers, new cost $900, selling for $600 firm, call 388-5383 after 5, or 383-8621 days, ask for Don.

20" SEARS COLOUR TV, 100% Solid-State. A-1 shape with 6 mos. warranty. $219.95.
ATLAS STEREO and TV
763 Fort Street 385-2712

LAID OFF; MUST SELL. Excellent Technics 65 watt stereo with Akai cassette deck, $2100 new, $1175 or best offer by weekend. 598-7771.

PANASONIC AM-FM STEREO, good condition. $75. 598-7373.

26" COLOR CONSOLE TV. $250 or nearest offer. 474-1383.

99 GROCERIES, MEAT and PRODUCE

STRAWBERRIES; 12½ POUND flats, $8.50, bring your own containers. Jam strawberries available Thursday, own containers. Seanich Fruit Growers Association, 2180 Keating Cross Road, 9:30 to 3:30, closed Sunday, 652-1138.

HUNTER'S STRAWBERRIES. Pick your own at Pat Bay Highway and Claremont, all day Tuesdays and Fridays; at 584 Brookleigh Rd., all day Wednesday, Saturday, Sunday, and Tuesday evenings, 60 cents pound, 658-8543.

SAVE ON VARIOUS CANNED goods, bulk cheese, smoked meats in bulk; cash and carry only. Saturday, June 24th 9 a.m.-noon. 17 Cadillac Ave., back of building.

HAMMOND FARM. 6950 Veyaness Rd. Pick your own strawberries Wednesday, June 21. Loaded with berries, easy picking. Opening 7:30 a.m.

STRAWBERRIES, PICK YOUR own. Tuesday evening, Wednesday all day. 1900 Nicholas off Oldfield.

YOU PICK STRAWBERRIES. Holloway's Farm, Veyaness Rd. Thursday, June 22nd, 8 a.m. to 8 p.m. 50 cents a pound.

SUNRISE PASTEURIZED MILK. More vitamins. Less cost. Free delivery. 479-1118.

BROADLEY'S NEXT STRAWBERRY You Pick, 8 a.m. Friday, 1992 Stelly's Crossroads.

100 MISCELLANEOUS FOR SALE

KILSHAWS
1115 FORT
Cash Guaranteed
APPRAISALS for Sale Purposes
AUCTIONS
Friday-7:00
Kilshaws Auctioneers Ltd.
384-6441

OFFICE EQUIPMENT SALE
Fantastic savings on all stock. Savings from 15% to 50%

Desks, chairs, typewriters, calculators, cash registers, photo copiers, etc.

If we don't have it in stock, we will order it at sale price. Phone and ask for our flyer. Pacific Business Equipment Ltd., 1006 Hillside, 386-7633, 386-5711.

Mel's BARGAINS

USED FURNITURE
Gold crushed velvet loveseat $250; wicker top cocktail table and matching lamp table $250; Singer zig zag sewing machine and cabinet $95. 3660 Quadra, 384-3152. Chargex available.

vinyl car seat lately% Beat the heat this summer with sheepskin car seat covers. Prices start at $35.95. Also Sheepskin jackets, summer Sale Priced at $199. Marina Manufacturers and Retailers of Sheepskin Products. Lower Commerce Mall, 1175 Douglas St. Next to View St. Parkade. Phone 389-6651. Open 10 a.m.-2 p.m. weekdays, all day Saturday.

VACUUM CLEANERS
Over 200 reconditioned and guaranteed from $25-$300. Current models Electrolux, Kirby, Filterqueen, Hoover, 2 Compact demos, 2 used Compacts. We take trade-ins. Mr. Sweeper, 2 stores, 906 Esquimalt Rd. at Head St. and 8-310 Goldstream, New Commerce Mall, 474-1011, 386-3717.

PORTABLE TYPEWRITERS
Clearing at cost prices to reduce our
INVENTORY
ROYAL SCM OLYMPIA ERICA
City Office Equipment (1976) Ltd.
721 Kings Rd. 386-8396

LADIES, HAVE YOU BEEN TO our consignment shop, since we've moved? We have a beautiful selection of summer fashions, stocked by our clients on a consignment basis. "Repeat Performance" 2027 Oak Bay Ave. (Just inside the Tweed curtain) 11-5 p.m., closed Mondays.

ENTIRE CONTENTS OF HOME
Including piano and some antique or near antique items. Saturday, June 24th, 10 a.m.-4 p.m., Sunday, June 25th, 10 a.m.-4 p.m.
141 CAMBRIDGE ST.

New and Used Typewriters
Manual and Electric
Clearing at Cost prices to reduce our inventory
Royal IBM Underwood
Facit Remington Olympia
City Office Equipment (1976) Ltd.
721 Kings Rd. 386-8396

UPRIGHT FREEZERS
12 cu. $349.95; 16 cu. $369.95. ACTIVE FURNITURE DISTRIBUTORS, 566 David St. 382-8274.

Beat the High Cost of Wine and Beer —
Make Your Own
INSTRUCTIONS
EQUIPMENT—SUPPLIES
HAMILTON HOPS AND GRAPES
464A Burnside Rd. E. 386-4511

PADLOCKS. OVER 100 DIFFERENT sizes to choose from. PRICE'S LOCK AND SAFE LTD. 847 Fort Street 384-4105

FOR SALE SET OF BREHMS Tierleben also wanted old books, pictures and frames. 595-2564 ask for Nobby.

INGLIS AUTOMATIC WASHER, working condition, $75. Phone: 477-6328 after 5.

SMALL HAND LAWNMOWER, good condition, easy to use, $25. 382-6881.

BEAUTIFUL INDIA WOOL CARpet, with underlay, like new, $500 721-3472.

RECONDITIONED APARTMENT size stove and fridge, asking $120 598-2173.

GARAGE SALE: 519 FOSTER ST. Household items for sale. Saturday 10-5, 388-9066.

HARLEY DAVIDSON ELECTRIC golf car, excellent condition, $1,200. 384-6087.

APARTMENT SALE, 1381 PANdora, No. 405. Phone 595-6973. Everything goes.

RECORD PLAYER, FOLDING camp cot, carpet sweeper, calculator. All like new. 112-748-8460.

9 CU. FT. FRIDGE AND 24" stove, near new, $300 both. 382-8468.

100 MISCELLANEOUS FOR SALE

m Mais 385-2435

GOOD USED

Table, 4 chairs, buffet	$389
Automatic washer	$88
Apt. sized fridge	$79
Wringer washer	$98
Hitachi washer-spin dry. like new	$185
20 cu. ft. chest freezer	$188
Automatic dryer	$178
30" electric ranges from	$128

RENT
WASHERS—DRYERS
TV'S—FURNITURE
MICROWAVE OVENS
1821 COOK

SUPER TRADE-IN
Typewriter Offer
$250 any make any year
on the purchase of a new single element Royal 5000 Correcting $995 less trade. Facit Self Correcting $995 less trade.
CITY OFFICE EQUIPMENT (1976) Ltd.
721 Kings Rd. 386-8396

MUST SELL BEDROOM SUITE, French Provincial, 7 piece, $600 or best offer. Coleman cooler, $20. Upright vacuum, $40. 30.06 Parker Hall rifle with scope, $100. Marantz am-fm stereo and cassette deck and speakers, $350. Handyman encyclopedia, $20. 386-6871.

GARAGE SALE
Garden chairs. New bi-fold door. Pool table. Something for everyone. Saturday 10 a.m. 3225 Ripon Rd., Uplands.

PRIVATE — MOVING OUT OF Province Admiral 20" portable colour TV, like new. $395. TV stand $25. Ironing board with pad and cover, $20. 385-0124.

CABINETS, 6X6X2'8", 2' HIGH, arborite top, sliding mahogany doors, and end. Metal frame, suitable Captain's beds, recreation room etc., $25 delivered. 477-7575.

10 CU. FT. FRIDGE. EXcellent condition, like new, magnetic doors, (McClary Easy), will guarantee. Was $382, $195 or reasonable offer. 386-9983, 382-0781.

SWING SET, DOLL BUGGY AND stroller, child's rocker, kiddy car, chest-of-drawers, trailer mirrors, Mustang bike, 3-speed bike, etc. 384-1350.

MOVING SALE, SATURDAY 9-5 p.m. plants, wooden tables, lamps, antique oak desser, lots more. 106 Moss St.

MOVING: MUST SELL OLDtype chiffonier and chest of drawers plus double bed, headboard, in good condition. Call 595-2768.

SUNBEAM LAWN CHAMP mower, 1 season old with 100' cord and bag, $90 or swap for weed-eater, 592-6642.

PLANTS, CLOTHES, FURNITure, animals, household items, etc. for sale at Luxton Fairgrounds, Sunday 10-4.

G.H. WOOD MB15 PROFESsional floor scrubber with both brushes and strip pad. Excellent condition, $250 or offers. 592-6642.

APARTMENT SIZE HITACHI fully automatic washer, hooks up to tap, used one year. $150. 479-3853.

MAPLE BEDS, OAK DRESSER, wooden kitchen suite, garden table, oil stove, trunk, lamps, drapes. 592-7936.

KENMORE WASHER AND dryer, 6 months old, with Simpsons-Sears service contract. 477-5937.

ONE 9X12 RUG, 12X15 RUG, 9X5 rug; one swivel chair; one living room chair; one Kenmore heavy duty dryer. 478-5057.

ARMSTRONG ACRYLIC 12'X10' rug, matching hall runners, 27"x54" wool mat. 3 single linen sheets. 598-5771.

REFRIGERATORS
Admiral gold new, 10 cubic foot, manual defrost, wholesale price, $275. 595-3261.

2 DOOR GLASS PANEL, ALUMInum frame bath tub enclosure, with track, fits 5' tub, $300. 479-7578.

LADIES FOLD UP RALEIGH BIcycle, $60; Sanyo modern record player, $35; 3" refractor telescope with tripod, $30. 477-0682.

VIKING CUSTOM WASHING MAchine, excellent condition, Crystal chandelier like new, Frosted white bedroom fixture. 658-5940.

CANOPIED TURQUOISE LAWN swing and cover $190.00; red Dubonnet lawn umbrella $40.00 both nearly new 384-1097.

GARAGE SALE — SATURDAY and Sunday, 10:30-4:30. Well used chesterfield and chairs, carpet, lamps, etc. 674 Baker St.

FOR SALE — 30-IMP. GAL. Ruud water heater, double element. 477-8535.

MAYTAG TOP LOADER DISHwaher, coppertone, excellent condition. $220. 721-3850.

9X12 BLUE CARPET, RUBBER backed. Good condition. $40. 386-2769.

LAWN ROLLER, ABOUT 200 pounds, swivel type rollers, $85. 598-7579.

FRIDGE, APARTMENT SIZE with small freezer, $125, 477-5681.

MINK STOLE, AUTUMN HAZE, with collar $195. Phone: 592-6133.

100 MISCELLANEOUS FOR SALE

PLANT SALE
The plants are beautiful, and the prices are too!
JUST ARRIVED
Areca Palms 3-4' — $15, Bushy Umrellas 3' — $20, Dwarf Umbrellas 3' — $35, Dracaena Marginotas — $18 and $35, Dracaena Warneckei — $16, Rubber Plants — 3 stems 3'-4' $35; Yucca Plants — $35 to $56. Many other large home and office plants. See our mall full of plants. Hundreds of hanging baskets — Everything from Achimenes to Zebra Vines — To suit the brightest sun or the darkest corner. Exotic Plants, — Orchids — Cattaleyas in bloom — Phalaenopsis in spike, Miltonia Dendrobium, etc. Bougainvillea, Anthuriums, Hibiscus, Flame Violets, Goldfish Vines. Venus flytraps. Cacti Sale. Large, healthy 4" tropicals3 for $4, Healthy 2½" tropicals 2 for $1 (Ideal for terrariums) Many 5", 6" and 8" plants ideal for stands, tables and planters. LET US HELP YOU SELECT THE RIGHT PLANTS FOR THE RIGHT LOCATION. Decorator and consultant and plant doctor service, complete plant maintenance service for office and home, ask for Gary Delo. Plant Leasing. Free Delivery.
Plantarium, lower Commerce Mall, Douglas at View next to View Parkade, 383-6222. Free delivery.

NEW and USED
Bedroom suites, complete $249 to $499; Single beds $39 to $129; Bunk beds, complete $269; chest of drawers $49.95 to $149; dresser $69 to $249; Bedside tables $16.95 to $59; Students desks $39.95 to $119; 5 pc. kitchen sets $59 to $109; 8 pc. dining suites $549 and $795; China cabinets $99 to $359; Buffets $79 to $179; Round rock maple table and 4 chairs $549; Maple corner china cabinet $319; sets of 4 dining chairs $99 to $259; Swivel rocker $99 to $159; Hide-a-bed $99 to $279; 2 pc. Chesterfield suites $139 to $599; Firescreen $18.95 to $44.95; Bancross walnut spin-dry $119; Matching dryer $119; Vacuum cleaner $29.95 to $44.50. Use Your Chargex or Master Charge.

PANDORA FURNITURE LTD.
1050 Pandora Ave. 383-6319

MOFFAT
ACTIVE FURNITURE
586 DAVID 382-8274

FREEZERS
SAVE MONEY

8 cu. ft.	$220
12 cu. ft.	$250
16 cu. ft.	$292
19 cu. ft.	$299
23 cu. ft.	$329

TERMS AVAILABLE

ANTIQUES, WARDROBES — oak, mahogany, treadle sewing machines, sideboards, chaise lounge, walnut table 4 leaves, used modern furniture, wicker table and chairs, dining suite $200. Old style loveseat, single beds $25 and up, appliances, large and small, books, china, baby items, reconditioned bicycles, lawnmowers, garden tools, mechanics tools, ceramic tiles, numerous miscellaneous items. Bill's Bargain Barn, Craigflower and Tillicum, 384-5235 Tuesday to Sunday.

EATON'S WAREHOUSE STORE
749 View St.

Spanish sofa and loveseat in excellent condition $268. We urgently need good trade ins. Anything of value accepted.

The Traders
388-6264 715 Finlayson
Open nights 'til 9 p.m.
Sat. 'til 6, Sun. 12-5

VICTORIA'S MARKETPLACE
Are you selling it for the most you can get? Or are you giving it away?
CONTACT THE PROFESSIONALS
LUNDS
926 FORT ST. 386-3308

LAWN UMBRELLA SET, HIDE-A-bed, chesterfield and chair, Electrolux vac, colour TV, black and white TV, stereo component set, chest of drawers, desk, table and chairs, rugs, recliner and occasional chair, ping-pong table, chain saw, gas mower and push mower, radio-record player, bike trike, firescreen and single bed. 385-5475.

Fluorescent Lights
Single, double, 3 and 4 tubed. Phone 388-9079.

QUASAR COLOUR PORTABLE, G.E. microwave, side by side fridge freezer, dining room suite, colonial chesterfield set. Oak desk and chair, kitchen set, 50 gallon fish tank and accessories, movie screen, records, lamps. 386-0286.

EICO 2300 FM STEREO TUNER, Eico 2050, 50 watt stereo amplifier, two large separate speakers, $210. Stainless steel sink, almost new, 20x18x7, $20. Wall taps, $10. Mornings and early afternoons before 2 p.m., 598-7552.

LAWNMOWERS - ALL PRICES, rotary, reel, power or push, also minibike. All have rebuilt Briggs motors, also small engines repaired cheap. Pickup Service 388-6408.

IS YOUR TELEPHONE UNATtended? You could be losing business. Buy or rent an answering machine from Interconnect, 3586 Quadra Street, 384-0511.

OAK HALL STAND, SMALL roll top, round tables, square tables plus many turn of the century collectables. Red Barn, Antiques, 4596 West Saanich Rd. (Royal Oak).

HOUSEHOLD ITEMS
12x12 gold shag, take down chairs and bed, color television, lamps, crib, bureau, much more, 2839 Cook St., 384-7373.

McDONALD SUPPLY
Amana RadarRange
307 GORGE RD. 386-6745

STORAGE CABINET (SUITABLE for preserves, paints, etc.), $12. Macrame cord and beads, 382-3355.

AUTOMATIC WASHER AND dryer, $300 for the pair, good condition. 382-4127.

6 PIECE DINING SET, $90. 30" range, $95, 6 year crib and mattress, $35. 382-4388.

FROST-FREE FRIDGE AND stove, white, really good condition. 477-0967.

WOODCREST SEWING MACHINE with extra attachments, good condition. Just overhauled. 592-9753.

TENT 8'X6'X5', 100 PER CENT cotton, Aqua Repel finish, with floor, used twice. $50. 595-6219.

MOVING SALE, FURNITURE, baby needs, silver and miscellaneous. 479-8002.

CASSETTE RECORDER PLUS tapes and accessories. Phone 382-1496.

1000 SQ. FT. 4X4 CERAMIC TILE, 60 gal. glue, grout and trim $800 firm. 592-6217.

4' X 4' X 8" CHILDREN'S SAND boxes with sand, $16 delivered, 383-0974.

BASEMENT SALE, SOFAS, BED, cabinet, black and white T.V., all household goods, 383-2904.

APARTMENT SIZE WASHER and dryer, $500. 388-5328, 598-5724 (after 6).

ONE SET PEARL DRUMS COMplete, $500. Marantz receiver dual turn table, EPI speakers and record collection, $1000. 384-8529.

26" ELECTROHOME SOLID state colour console television, colonial style, $695. 386-3622.

CHROME HIGHCHAIR, $15. Argus slide projector and trays, $30. 386-0410.

12' FIBERGLASS BOAT, 3-HORSE Evinrude motor, maple burl table, cedar burl, 743-2923.

McDONALD SUPPLY
Amana RadarRange
307 GORGE RD. 386-6745

100 MISCELLANEOUS FOR SALE

BARGAIN ANNEX
Lower Main Floor of
STANDARD FURNITURE

NEW and USED

2-pce. chesterfield suites from	$125
Easy chair and hassock	$79
Green recliner	$79
Hide-a-bed	$159
Chippendale chair	$70
Love seat and chair, excellent condition	$299
Floor model portable radio, AM-FM, radio, air	$19.95
Sanyo 8-track	$65
New unpainted chest of drawers	$45

FREE DELIVERY
Come In—Browse Around
Trade-Ins Accepted
CREDIT TERMS AVAILABLE
737 YATES
382-5111
PS

"THE PLASTIC SHOP"
2105 DOUGLAS ST., 386-1477. ONE STOP SHOPPING FOR ALL PLASTIC PRODUCTS, Industrial Plastics.

8½' OKANAGAN CAMPER, EXcellent condition. 77 half-ton Dodge, as one unit $7600 or sell separate. Fridge and stove coppertone, good shape, $400. Filter Queen vacuum, used once $275. Also have 4-bedroom house for sale in Fort St. James, B.C. $39,000 built in '75, 3 blocks from Stuart Lake. Phone 642-4384.

WICKER CHAIR AND HEADboard $200. Black and White TV $40. Component stereo $75. Single bed $10. Table and chairs $25. Tonneau cover for Spitfire $50. Onyx chest set $50. 1974 Norton 850, $1,000. 474-2008 after 4:30 and all day Saturday.

MOVING SALE
Oak filing cabinet, wooden desk, rocking chair, wooden tables, hand loom, electric range, washer, dryer, lawnmower, carpets and many other items. 1606 Wilmot Place, Saturday, June 24, 10 a.m. til 4 p.m., 592-2252.

TWO CHESTERFIELD SUITES, $80 each. Steel filing cabinets, 4 drawers, $55 each. Sewing machine, Subra, like new, $100. Bell exerciser, $75. Trim Gym, $25. Dressing, $25. English dining room suite, $600 or best offer. More household items. 479-1160.

BUILT IN
DISHWASHERS by KITCHENAID
BRAND NAME OVENS
VAC systems by VACUFLO
KENYON SALES 386-1214
24 HOURS SERVICE

DELUXE ADMIRAL 30" RANGE, Clean O-Matic. Crystal chandelier, 20" all purpose variable speed fan. Assorted wall mirrors. 9x12 orange and brown shag rug. Call after 4, 721-5256.

UNUSED SET 14 KT. YELLOW gold diamond engagement and wedding rings. Engagement ring centre stone .28 ct. Must sell. $800 cash set. Write Post Office Box 302, Victoria, B.C.

SALVAGE
Fluorescent lights, fire sprinkler heads, carpeting, peg board and other miscellaneous items. Contact Graham or Jack 595-6322 Wed, Thurs or Fri, June 21-22-23.

UPHOLSTERY FABRICS
Retail materials at wholesale prices. Hardwearing nylon and Herculon. Reg. $7.95-$11.95. Sale price $4.99. 478-0522 Tillicum Upholstery, 2612 Sooke Rd.

UNIVERSAL TRADING CENTRE 584 Johnson, Upstairs Warehouse. Bargains. Tools, furniture and fridges, curios, glassware, pictures, stereos, cameras and jewellery. 383-9512. We Buy, Sell and Trade

10X12 BEIGE CARPET AND UNderpadding $50. Swag lamp $10. Awnings 11', 8'-6'—$30. Pair ornate steel railings with step down $25. 598-8196.

ELECTRIC GUITAR, CASE PLUS amplifier, $125. Bell and Howell Super 8 movie projector, $60. Volkswagen roof carrier, $25. 382-0124.

WHITE FIBERGLASS SECtional overhead garage door, complete with hardware, 7' high x 18' wide, $200 or best offer. 385-0013. 652-3700.

ONE 757 MAUSER RIFLE, PERfect rifling, $150. One Yamaha folk dl spruce guitar with case, $100. One antique oak wardrobe, $200. Also misc. 384-3150, 479-3740.

MOVING SALE: 1630 ALDERwood off Birchwood and Blair. Fisher Price toys, clothing, household items, furniture. Friday, Saturday.

BROTHER SEWING MACHINE, Onyx 181 in deluxe cabinet, top condition and appearance, $500 value for $250. 383-5863.

MOVING
Everything must go, furniture, appliances, misc. items. 477-0639.

FOR SALE: ATTRACTIVE QUALity bedroom suite, 2 or 3 pieces $150; Elna sewing machine, recently overhauled, 385-7305.

PRE-INVENTORY SALE OF greenware, 25% off, June 22, 23, 10-5. Parker Ceramic Esquimalt Plaza, 1153 Esquimalt Rd.

SEVERAL SHELVING UNITS, suitable for store, basement or ?. Heavy plywood, 4x8 sales counter with drawers, $100. 382-3355.

LINCOLN 200 AMP GENERATOR welder, with or without engine, also gas furnace, 60,000 to 75,000 BTU. Phone after 6, 478-8891.

BOOK SALE
Pocket books, 3 for 25c, comics 3c each. Snowden's Books, 619 Johnson St.

GARAGE SALE
Sofa, recliner, lamps, fish tank, 22 rifle, and tables, book shelf, etc. Phone 598-5947 after 6.

REFRIGERATOR, MEDIUM size, in excellent condition, except damaged freezer door, $100. 598-3228.

Office Desks
New, private. 656-5929

INCINERATOR BARRELS, $6 DElivered, screens and covers, extra. Old barrels removed, reasonable. 479-4067 after 6, before 8 a.m.

CHAINSAWS
Alf Becker and Son Ltd.
2961 Tillicum 384-6414

RED AND BLACK SATIN BEDspread with matching drapes, 652-3500.

OUTDOOR INCINERATOR BARrels. Ready for use, $5.95 delivered. 383-1328.

THICK NEW CONCRETE SLABS, 16"x12"x2½"; 85 cents, delivered. 592-7068.

REGIONAL APPLIANCE
SERVICE guaranteed, sales parts. 386-3117 464 BURNSIDE E.

MOVING — STOVE, FRIDGE, washer, dryer, chord organ, drapes, rug, etc. 658-5096.

GOLD ADMIRAL ELECTRIC range, $200, 10x14 shag carpet. 595-7682, anytime before 9 p.m.

POOL TABLE, CUES WITH tennis top and net $275. Phone: 592-1723.

TENT CANOPY FOR TRAILER, good condition, 721-5048.

KENMORE SPIN WASHER, good condition, $100. 474-1077.

COMMERCIAL TYPE SLATE pool table, asking $450, 656-5841.

45-GALLON OAK WHISKEY BARrels, good condition. $15. 383-1328.

CLEAN 3-RING 220-VOLT ELECtric range, $65. 383-4753.

TOILET SEAT EXTENSION, also walker, $15 each. 388-9718.

100 MISCELLANEOUS FOR SALE

USED SEWING MACHINES
Lots of used cabinets for most makes. Singer portable $48; Zig zag portable $79; Kenmore automatic in cabinet $138; Singer automatic in console $148; Singer Golden Touch and Sew $.58; Cortina open arm automatic $298; as new; Bernina fully automatic in console cabinet $398; Singer Golden Touch and Sew open arms, 9 mos. old $498. Many more. All 1 yr. guaranteed. Financing available.

SAWYER 388-6228
840 FORT ST
SEWING CENTRES LTD.

OFFERS
VILLAGE AUCTION
Free appraisals — Immediate cash purchase — Prompt consignment ON
Complete household clearances, Estates Sales, antiques, tools, office equipment, insurance claims, etc.
Village Auction
Serving People Through Auction
966 YATES ST.
382-3242

USED
OFFICE FURNITURE

30x60 DP Desk	$195.00
30x60 Secretarial	$225.00
Secretary Chairs	45.00
Poly Desk Mats	35.00 and 40.00
Type Stands	65.00
Paymaster Check Writer	95.00
Royal Pocket Calcs	12.00
Matching Orange Exec Chairs	165.00 each

CITY OFFICE EQUIPMENT (1976) LTD.
721 Kings Rd. 386-8396

Corner Counter	$175.00
Wall Dividers (as unit or separate)	
File Cand Cabinet 3 dr.	95.00
Used Stackers Arms	19.50
Wood no arms	5.50
Black Board 48x60	45.00
3 shelf metal tool cart	98.00

386-8396

21' DEEP-V BOAT FRAME, $350, make an offer; two 15" radial tatow tires, one bias belted tire on Ford wheels; 1950 Olds carburator; 1970 Ford trailer hitch; antique oak bookcase; four mahogany needlepoint ballon-back chairs. 592-4198.

GARAGE SALE, MOVING, HAVE plumbing contractors tools, furniture, children's equipment and toys, skiing equipment, utensils, stereo and speakers, misc. items. Visit 1765 Kenmore Road (in Gordon Head), Saturday and Sunday, 11-3.

3-Way fridge for boat or camper $195.00
Coffee Table $ 45.00
Coffee Machine $ 15.00
Coat Rack $ 85.00
Artificial Plant $ 15.00
Misc. Wall Pictures $ 15.00
386-8397

NEW INGLIS compact 13 and 15 cu. ft. refrigerators with thinwall insulation convenient interiors with butter conditioner, cantilever shelves — made to fit that limited space, yet provide more storage $549 and $629 at Butler Brothers 1720 Douglas. 383-6911.

WATCH AND CLOCK
Repairs, Sales, Trade-in. Citizen Ltd. 388-4322. 622 Fisgard St. across from Victoria Police Station. Watch Repair from $15, minor repair while you wait.

APARTMENT SALE, NO. 323, 3225 Eldon Place, 385-1886, wine coloured chesterfield, $75; small solid wood dresser, $50; round maple coffee table, $20; small dark wood table, $20.

SUZUKI 500, $400. PING-PONG table, kitchen cabinet, 4 fleeces (white, black, gray). Wine-making equipment. Child's 2-wheel bike. 598-1066 after 4.

ONE CHESTERFIELD, $50, ONE apartment size electric stove, $60. One older style fridge, $40, both in good working condition, one exercise slantboard, $17. 477-0833.

MOVING SALE
Folding attic stairways, 250-gallon oil tank, ping-pong table, portable baby bed, mesh playpen. Phone 112-748-9583 after 6.

WHEELBARROW, RUBBER tires. Child's 20" bicycle, unisex. Heavy duty hand truck. 100 square feet moss rock fireplace facing. 3 electric motors. 477-6036.

CHEST-OF-DRAWERS $10. 2-MAN pup tent $20. Tent 9 x 9 $40. Real lawnmower $115. 4 antique colored glass windows, 15" x 36" $40 each. 479-6798.

JOHNSON CB COMPLETE, DEVilbiss humidifier, Eureka upright vacuum, electric base heater, 3 compartment bathroom unit. 385-0420.

EASY LOAD MOTORCYCLE CARrier for truck complete with boat launch hitch. 2 motorcycle helmets. One visor. Kiddy carrier for bicycle. All like new. 598-8518.

COMPLETE DISCO BAR, 8-track, AM-FM, radio and turntable, excellent condition. $250. 385-5109, after 5.

ADMIRAL SELF-CLEANING stove, matching frost-free refrigerator, used 6 months. Offers. Please call, after 6 p.m., 721-3875.

PROFESSIONALLY BUILT 4 BY 6' "N" gauge track layout. Engines, cars, tracks and accessories, $50. 658-5105.

GARAGE SALE: SAT. AND SUN., 9 a.m. to 5 p.m., twin beds, books, hair dryer, household items, etc. 1729 Carrick St.

9X12 TENT, STOVE, LANTERN, etc. Car-top carrier, bike with paper carrier. Guide Uniform. 385-6642.

NEW BEIGE CARPET
Approx. 32x18 plus halls, to be removed from condominium. Owner, 598-5965.

MOVING GARAGE SALE: FURniture, some collectibles, china, glass, and near junk. 2535 Wentwich Rd. Sat. and Sun. anytime.

WATERBEDS
478-7345 DAY OR NIGHT

COPPERTONE GE SIDE BY side freezer fridge ($1,000 new), 7 years old, $345. Coppertone Moffat range, 7 years old, $195. 598-5992.

PORTABLE MAYTAG DISHwasher, as new, 595-7036 between 5 and 7 p.m.

We sell dandy apartment size refrigerators and freezers. Butler Brothers, 1720 Douglas 383-6911.

16½' X 15' RUST COLOURED broadloom, underlay, $150 or offers. 386-3795 or 595-2572.

NIAGARA THERMO CYCLO-PAD and massage unit, asking $175. 478-8053.

NEAR NEW, 10" BLACK AND Decker radial arm, complete with stand. $200. 382-3666.

GARAGE SALE, SATURDAY 24th June, Sunday 25th June, 1052 Amphion St.

GREEN SHAG RUG, 9X12, 4-piece bedroom suite. 382-7968 after 6

8" TABLE SAW, EXTENSIONS, motor and stand. 383-1656. Evenings 383-5656.

9X12 CABIN TENT, SLEEPS 4 TO 6, 1 year old. $160, call 595-7357 after 1 p.m.

26" PHILCO COLOUR TV, 5 years, $450 or offers. Coffee and end tables. 652-2427.

ALUMINUM SCREEN DOORS, $17. 479-4956.

CAMPING EQUIPMENT, USED. 388-4687.

3' DIAMETER ORCHID PLANT. Flowers in August, $50. 479-8687.

ESTRIN POTTER'S WHEEL FOR sale, $250. Phone 388-9720.

SINGER SEWING MACHINE, cabinet model. 384-6087.

4X8' BRUNSWICK POOL TABLE and accessories. $650. 384-5294.

9' HAWAIIAN TI PLANT, $125 OR best offer. 384-7517.

FOR SALE: 15,000 BTU AIR CONditioner. 721-3685.

HOBART 410 MEAT SLICER, AS new, phone 479-6537 or 382-7785.

AIR CONDITIONER, 15,000 BTU. Had 8 weeks use. $400. 652-5617.

5'X6' METAL SHED, $70. 382-6050.

101 CHILDREN'S MISCELLANEOUS

WANTED: BABY BOY CLOTHing, 1-3 years. Also crib, good condition. 386-3096.

MESH PLAYPEN, GOOD CONDItion, including 2 playpen pads, $15. 383-9760.

GREEN BABY CARRIAGE, IN good condition, 384-5493.

103 MISCELLANEOUS WANTED

THE SALVATION ARMY Needs your re-usable clothing, furniture and household goods. "Help us to help others." Family Thrift Stores. Victoria, Sidney and Langford. For pickup — 386-3295.

WE BUY
Used furniture, TVs and appliances for cash. Mals Furniture. 385-2435, 1821 Cook.

KENMORE, INGLIS, WHIRLPOOL, SPEED QUEEN, SIMPLICITY WASHERS & DRYERS, SQUARE CORNERED FRIDGES, WORKING OR NOT, 478-6000 or 478-5449.

CASH
Costume jewellery, quality used clothing, linen, furniture, antiques, china, collectables, bits and pieces. Please call, 385-5878 or 384-4547.

WANTED: OVERSTUFFED chesterfield and chair and Queen Anne style chair, 477-1282 or 382-6391.

SQUARE DEAL BUY
Aluminum — lead — copper — brass—BEER bottles—pop bottles. 383-1221, 1126 Hillside. 383-1601

WANTED: ANY OLDER TYPE furniture, sideboard, buffet, china cabinet, table, chairs, etc. Reasonable. 595-7918.

HIGHEST PRICES PAID FOR all your household items. Universal Trading Centre, 584 Johnson St., 383-9512.

IRISH BELLEEK, DOULTON, Hummel and interesting china, silver, crystal items wanted by collector. 383-0405.

$ MONEY PAID $
Books, comics, magazines, Snowden's Books, 610 Johnson Street, 383-8131.

HIDE-A-BEDS WANTED IN ANY condition, will buy or remove free. 385-8385 or 388-6275 pager 877 anytime.

TOP PRICES PAID FOR ESTates, individual pieces, appraisals. Maxwell Stump's Antiques. 382-2434.

DON'T THROW AWAY YOUR basement or attic junk, 1 man's junk is another man's treasure. Call 595-7918.

PIANO WANTED, ANY CONDItion also used restaurant equipment, 384-3935, 382-5906.

VINTAGE CLOTHING, ACCESsories wanted, ladies and gents, 1880-1940. 383-0405.

WANTED: BURPEE CANNING machine or similar model, 595-8782.

SQUARE-FRONTED REFRIGERators, freezers, dryers, washers, working or not 592-4222.

OLD CAR BATTERIES, RADIAtors, copper, brass, lead, 383-1328, 526 David.

WANTED: PARKING SPACE with access for 16' truck and small trailer, 383-1078, 386-0293.

WOODEN ROCKER, NONworking alarm or misc. clocks, old barometer. 385-5126.

WOMANS SOLITAIRE DIAMOND engagement ring, brilliant cut, ½-1 karat. 384-7280.

WANTED: SMALL PORTABLE shed suitable for motorcycle storage. 388-9351, John, evenings.

WANTED LARGE PRESSURE cooker for canning, 384-2207 afte 5 p.m.

WANTED: 8-15 C.F.M. COMPRESsor with or without receiving tank. 652-1534.

WANTED, A WATERBED IN good condition, reasonable priced. Phone 383-7768.

12 VOLT EVAPORATIVE AIR conditioner, (swamp cooler), for rec vehicle. 385-3595.

WANTED: LADY'S OR MAN'S 10-speed, and firescreen. 595-1757 after 4:30.

CARBURETOR FOR LUGGER 267 4-cylinder Gray marine engine. 478-6579.

WANTED: PORTABLE SWIMming pool and umbrella with table in good condition. 479-4081.

WANTED: "THIS ENGLAND" magazines, private. Phone 477-6776 anytime.

WANTED TO BUY: USED beams, one each, 28', 16', 15', 14' and 9'. 595-6824.

CASH FOR BOOKS IN GOOD condition. The Book Mine. 385-1722.

WANTED: USED PIANO, MUST be good condition. 477-5856 after 4.

WANTED: USED MOTORCROSS bicycle, 477-1135.

FRIDGES AND FREEZERS bought. 598-7422. All-Temp.

WANTED TO BUY, TENTS, ANY size, must be reasonable. 478-6293.

SELL OLD BOOKS TO THE Haunted Bookshop. 382-1427.

WANTED: OLD POSTCARDS. Please call 595-7567 or 383-8211.

WANTED: DOOR 28" WITH 15 glass panes, 477-6624.

109 MISCELLANOUS TO RENT

COVERED PARKING AVAILable Pandora and Cook St. areas Enquiries to 388-7324. Rates from $12 per month.

SAWYER SEWING CENTRE RENT TO OWN — Domestic and Industrial sewing machines 840 FORT 388-6228

MONTH TO MONTH
Piece or Group
CAMOSUN FURNITURE RENTAL
942 Fort St. 383-3655

115 SWAPS

HEAVILY PLANKED 27' SAN Francisco built cruiser. Semi-displacement hull. Economic Gray engine, needs carb. work. 1977 hull survey. Trade for truck or car, 478-6579.

WHAT HAVE YOU GOT TO trade for $18,000 equity on beautifully treed ocean view, 18 acres. New subdivision in Duncan? 479-8732.

WILL TRADE METAL FRAMED over-strung German cottage size antique piano, value, $1200 for a small standard ccr. of equal value. 383-2057.

WILL SWAP OR TAKE IN trade just about anything your have on a clean 1973 Torino. Must sell. Days 474-1811, eves. 474-1928.

SWAP 120 BASS ACCORDION, perfect condition, for quality 10-speed bicycle. 652-1774 between 5-6.

JUST TRADED FOR THIS 1968 Dodge window van — 6 cyl — 3 spd. Will look at anthing of value in trade. 474-1811, eves 474-1928.

SUNBEAM LAWN CHAMP mower, 1 season old with 100' cord and bag, $90 or swap for weed-eater. 592-6642.

SMALL BLACK AND DECKER drill

150 CARS FOR SALE

Cornell
GM CHEV/OLDS
Cadillac
CHEVROLET TRUCKS
Sales/Service 385-5777

SOONER OR LATER

You're Going To Buy From

CORNELL GM DEFLATION "SPECIALS"

STOCK NO. 82926A
'78 EL CAMINO
V-8 auto, PS, PB, radio. extra low mileage. Black and silver in colour. Excellent condition.
DEFLATION SPECIAL
$6895

STOCK NO. 81422A
'78 VOLVO 242 GT
4 speed, AM-FM, electric overdrive, disc brakes, 1200 Km.
DEFLATION SPECIAL
$8595

STOCK NO. 204A
'76 CHEVETTE
2-dr. auto. Hatchback, radio, red.
DEFLATION SPECIAL
$3095

STOCK NO. C388A
'76 MONZA
2-dr. coupe. auto, radio, only 25,000 miles, silver in colour, excellent condition.
DEFLATION SPECIAL
$3595

STOCK NO. C216A
'76 VEGA
Hatchback, auto., radio, beige.
DEFLATION SPECIAL
$3175

STOCK NO. C2291
'76 CHEVETTE
Hatchback. 4-speed, radio, red.
DEFLATION SPECIAL
$2995

STOCK NO. C184A
'75 VEGA
Hatchback, 4-speed, radio, orange.
DEFLATION SPECIAL
$2395

STOCK NO. 81014A
'75 DATSUN
4-door, 4-speed, 23,000 miles. radio, green.
DEFLATION SPECIAL
$2995

STOCK NO. C105A
'75 VEGA
Hatchback, auto., radio, green.
DEFLATION SPECIAL
$2978

STOCK NO.
'75 DATSUN
Station Wagon. Standard, radio, 37,000 miles, green.
DEFLATION SPECIAL
$2995

STOCK NO. 81004C
'75 DATSUN
Standard, radio, 30,000 miles, green.
DEFLATION SPECIAL
$3295

STOCK NO. C308A
'75 VEGA
Fastback, 4-speed, radio. gretn.
DEFLATION SPECIAL
$2195

STOCK NO. C349A
'75 VEGA
Station Wagon, auto, radio, 25,000 miles, brown.
DEFLATION SPECIAL
$2295

STOCK N. 1631A
'74 OLDS OMEGA
4-door, auto., radio, p.s., p.b., air.
DEFLATION SPECIAL
$2295

STOCK NO. C286C
'74 VW BEETLE
4-speed, radio, yellow.
DEFLATION SPECIAL
$2595

STOCK NO. 73022C
'73 TOYOTA 1600
4-door. auto., radio.
DEFLATION SPECIAL
$1695

OVER 150 UNITS To Choose From

GMAC and BANK FINANCING AVAILABLE

CORNELL
CHEV-OLDS LTD.
3050 Douglas 385-5777
Dealer Licence D-00681A

150 CARS FOR SALE

METRO TOYOTA

Save With B.C.'s NO. 1

VOLUME TOYOTA DEALER

ESSO Car Clinic

TESTED CARS For Your Protection!

'77 Toyota COROLLA $2999

Based on 48 mos. at $71 per month, with $500 cash down payment. Total interest, $738.96. Total repayment, $3417.19, based on 12½ per cent bank financing.

ECONO LOT SPECIALS

76 COROLLA, AT	$2999
73 FIREBIRD	$3999
75 MUSTANG PU	$3399
74 MUSTANG II	$2799
73 SQUIRE LTD Wgn	$2499
74 OLDS OMEGA	$1599
71 RENAULT R12	$1899
71 FIAT 4 dr, auto	$1899
74 DATSUN 2 dr HT, AT	$1699
71 OLDS DELTA, clean	$1699
72 DATSUN coupe	$1699
74 TORINO, air	$1699
73 MAZDA Wgn	$1499
74 ASTRE H'back AT	$1499
71 DATSUN PU	$1499
71 MAZDA RX3	$1499
72 COROLLA Sp Cpe	$1299
73 PINTO Wgn	$1299
71 VW BEETLE, AT	$1299
74 COLT 2 dr HT	$ 999
71 CHEV ½-ton	$ 999
66 VALIANT, 6 std	$ 999
73 VEGA	$ 999
71 PINTO, AT	$ 999
70 COROLLA 4 spd	$ 799
71 CORTINA Wgn	$ 499
71 COROLLA	$ 299
68 AUSTIN	$ 199

100 Per Cent Bank Financing O.A.C.

ALL REASONABLE OFFERS ACCEPTED

WIDE OPEN

'TIL 10 P.M.
SAT. 'TIL 6

CALL NOW 386-3516

METRO TOYOTA LTD.
645 FINLAYSON
DEALER LIC. 00413A

METRO TOYOTA

Convertible

'72 FORD LTD. auto., PS, PB, power windows, power seat, tilt wheel, stereo, factory air, absolutely beautiful with only 40,000 miles. Hard to find. Summer's here. Must be seen to be appreciated. DePAPE MOTORS LTD., 779 Pandora, 384-8035. D-00264A.

'75 VALIANT BROUGHAM
4 door sedan, automatic, power steering, power brakes, radio. Gleaming black with maroon velour interior. 6 cylinder, with only 31,000 miles.
SAM TAYLOR
Empress Pontiac Buick GMC Ltd.
382-7121 DL 01227A 592-3493

'70 CHALLENGER
383 V-8, auto., P.S., P.B., RADIO, BUCKETS, NEW PAINT, NEW MAGS AND TIRES. Sharp. ESQUIMALT AUTOMART LTD., 480 Esquimalt Rd., 382-7195. D-00856A.

1974 SUPER BEETLE, JUST ARrived and won't last, only 26,000 original miles. Tan with black interior. 4 speed. Call Bob Marchand, Peter Pollen Ford Sales DL 745A. 384-1144 or 479-0092.

75 DODGE DART SWINGER 2-DR. ht. slant 6 auto, p.s., radio low mileage, maroon with white vinyl top $3450. GARDEN CITY AUTO SALES LTD., 2978 Douglas 382-9111. D-00319A.

IMMACULATE 69 VW BUG, lady driven, repowered with 75 low mileage engine, new paint, muffler, brakes, clutch and pressure plate, mag wheels, $2000 firm. 642-5172.

1975 VOLVO 164E, MUST SELL, one driver car, 20,000 original miles, many extras. Excellent condition. Must be seen, $6400 or best offer, 385-8092.

'73 CELICA ST. AUTO., RADIO, only 55,000 miles, vinyl top, good clean car. $2450. GARDEN CITY AUTO SALES LTD., 2978 Douglas, 382-9111. D00319A.

73 DATSUN 1200 SPORTS COUPE, auto, clean condition, $1375. GARDEN CITY AUTO SALES LTD. 2978 Douglas 382-9111 D-00319A.

1973 PINTO STATIONWAGON, automatic, factory air conditioning, radio, only 36,000 miles, $2000. 382-2004.

'69 CHEV WAGON, KINGSWOOD, $300 needs body work, mechanically working, A-1, 477-7527, ask for Frank.

1964 CHEVY II STATION WAGON, 6 cylinder, gov't tested, reliable transportation. $475. 598-6404, after 5 p.m.

1971 TOYOTA COROLLA STANdard, good condition, economical, reliable. Best offer, 592-4774 between 5:30 and 7:30 p.m.

77 CELICA LIFTBACK GLOSS wax, louvers, mags, am-fm cassette, headphones and more, A-1 shape, 479-5177.

1973 CAPRI, V6, 2600 WITH headers, tape deck and radio, $2,000 or offers, 595-4093, ask for Brian.

'62 CHEVY II, NEEDS ENGINE work, $125. '65 Pontiac 2 door hard top, 389, hydromatic, body damage, $200. 478-0168.

1975 HONDA CIVIC 4-SPEED, am-fm radio, new radial tires, 33,000 miles, $2650 or best offer. 386-7984.

1966 ACADIAN BEAUMONT (Chevelle), tested, new clutch, 4 doors, radio and hitch. $395. 652-1934.

150 CARS FOR SALE

DOUGLA VOLKSWAGEN AUDI

Your Largest Volkswagen Audi Dealer On The Island!

$UMMER DEMO $ALE! CONTINUES!

Extended, or Balance of Factory Warranty on All Models!

UNDER $2,000!!

74 TOYOTA COROLLA 2 door, 4 speed	$1995
73 CRICKET 4 door, station wagon. 4 speed	$1995
73 CORTINA 2 door, automatic. 19,000 miles	$1995
73 FIAT 128 station wagon. Automatic	$1695
71 MAZDA 1200 station wagon, 4 speed	$1295
69 MGB Roadster, 4 speed	$1895

1978 VW RABBIT DIESELS!

AVAILABLE FOR

IMMEDIATE DELIVERY!

100% Financing on Approved Credit Scotia Plan!

Douglas Volkswagen Ltd.
3329 Douglas Street
388-5466
Dealer License 00341A

REG. MIDGLEY
AMC Jeep FIAT

BUDGET PRICED Automatics!

'70 Toyota Corolla	$1695
'72 Toyota Corona	$2195
'75 Ford Pinto	$2995
'76 Gremlin	$3295

"JEEPS"

'74 cherokee	$5195
'76 Cherokee	$6495
'76 CJ7 Hardtop	$5895

NO DOWN PAYMENT O.A.C.

"CONTINENTAL PLAN FINANCING"

REG. MIDGLEY
AMC Jeep FIAT

736 Cloverdale 385-8756
D.L. 00247A

HARD TO GET MODEL

1977 FIREBIRD ESPRIT, V-8, automatic, power steering, power brakes, radio and 8-track, Velour interior. Well cared for! Priced to sell quickly, so hurry! For more information, contact MIKE CASTLE, personally, at 382-7121, or Res., 477-1394. Empress Pontiac Buick GMC Ltd. DL 01227A.

1976 VOLKSWAGEN BEETLE, deluxe, only 12,400 miles, $3,100 or best offer. 386-5936 or after 5, 479-3701.

'72 PINTO TWO DOOR HATCHback, priced to sell at $950, 385-6258 weekends and nights, 384-8032 days.

MUST SELL
'74 Mercury, metallic blue, two door hardtop, immaculate, $3100. 656-1613.

1958 MERCEDES BENZ, 190 GAS rebuilt motor, body in excellent conditon, phone 656-2349 or 656-4742.

1975 MAVERICK, 4 DOOR, AUTO. 6, radio, power steering, 22,000 miles, $2850, offers. 477-8144.

'71 CHARGER — NEW POWER brakes, power steering $950! Need I say more? 479-4917.

70 DODGE SWINGER, 2 DOOR, slant 6, just tested. $600 or best offer. 477-2203.

150 CARS FOR SALE

SUBURBAN MOTORS

SOLID VALUE

NEW 1978 Mercury ZEPHYRS

2-Doors
4-Doors
Wagons
4-Cylinders
6-Cylinders
8-Cylinders

IMMEDIATE DELIVERY!

NEW 1978 Mercury BOBCATS

2-Doors
4-Doors
Wagons
4-Cylinders
V6-Cylinders
Automatics
3-Speeds

ALL CARS ARE CLEARLY PRICE TAGGED — FOR YOUR INSPECTION

NEW 1978 FIESTA

Hatchbacks

NEW 1978 FORD TRUCKS

½-Tons
¾-Tons
Broncos
4-Wheel Drives
Rangers
XLTs
Customs
Super Cabs

ALL CLEARLY PRICE TAGGED!!

AT SUBURBAN WE ALSO PAY CASH FOR USED CARS AND TRUCKS!

Douglas & Saanich Rd.
386-6131
DL00403A

MERCEDES

'66 230 4-dr. sedan, auto, radio You must see this car. There are still people around who look after cars beautifully. Priced for quick sale. DePAPE MOTORS LTD. 779 Pandora 384-8035. D00264A.

'71 VW BEETLE
4-speed, radio, clean and tested, $1,495. ESQUIMALT AUTOMART LTD., 480 Esquimalt Rd., 382-7195. D-00856A.

STATION WAGON
Sports Suburban, 1971 Plymouth, 283, power steering, power brakes, power windows, air conditioning, 8-track tape, Trailer hitch and hook-up. 477-6036.

'67 CUTLASS, TURBO 350, $1500 rebuilt motor, good tires, new paint, clean interior, asking $2500, or offers. Call 656-4685.

150 CARS FOR SALE

Come On In And HELP CELEBRATE OUR 6th Anniversary AT Palm Motors Where We Are Selling Cars For

Practically PEANUTS

65 PLYMOUTH auto	$146
67 METEOR auto	$466
68 FAIRLANE	$666
68 OLDS Cutlass	$1366
69 MERCURY Auto	$1066
70 VW Beetle	$1266
71 TOYOTA Corolla	$1266
71 HORNET Auto	$966
71 IMPALA Auto	$1766
71 METEOR Auto	$1766
72 PINTO	$1266
72 MONTEGO Auto	$1766
72 TOYOTA Pickup	$1466
72 CHEV Auto	$1566
72 CORTINA	$1466
72 DATSUN 510	$1266
72 MERCURY S-W	$2066
73 DATSUN 1200	$1686
73 CHEV Auto	$2566
74 APOLLO Auto	$2866
74 PINTO S-W	$2566
74 HORNET 4 speed	$2166
74 GALAXIE Auto	$2866
74 PINTO Auto	$2666

REMEMBER To Come On In And Pick Up Your Bag of PEANUTS EVEN If You Don't Purchase A Car

Palm Motors 3342 OAK ST.

(BETWEEN: Mayfair and Town and Country Shopping Centres

Down the Hill From McDonald's Hamburgers)
D 00641A 386-8385

GOLD 1976 DATSUN F10 Hatchback, one-owner — Lady, must sell to go back to school. Deixue model in excellent condition with 22,000 miles, front-wheel drive, 5-speed with lock-out reverse, tach, rear defrost, AM-FM radio, clock, cream upholstery with black w-w carpet, reclining front bucket seats, fold-down back seat, radial tires, good gas mileage for only $3500. 598-6343.

'64 Econoline Van
6 cyl., panelled and carpeted, very clean and tight unit, $1195. ESQUIMALT AUTOMART LTD., 480 Esquimalt Rd., 382-7195. D-00856A.

LOOK
1972 Plymouth Satellite Sebring, 2-door, hardtop, bucket seats, power steering and brakes. Small rebuilt V8 automatic. 1st $995. 384-8215.

62 CHEV IMPALA, 2 DOOR hard top, V-8 automatic, classic original condition. Metallic blue and white top. $2,200 or offers. 384-4238.

ONE OWNER, AIR CONDITIONED, AMC '71 Ambassador, 4-door, 360 V8, power brakes, power steering, new brakes. 478-6045.

'73 FIAT 128 2-DOOR, RADIO, two new radials, recently overhauled brakes, transmission, clutch, well maintained. Offers. 478-5400.

1973 FORD LTD STATION wagon. Air, power windows, seats, brakes, steering; AM-FM tape, new radials, good condition. $3500. 385-2956.

VOLVO, VOLVO, VOLVO
1968 4-door, automatic, cream with brown interior, 1 owner, very clean, good condition. Bosch headlights, $2150. 386-0606.

RAMBLER AMBASSADOR SIX, 20 mpg, new trans, tires, exhaust, air shocks, perfect, inspected, illness sale. $395. 388-5092.

PROJECT CAR
'67 Plymouth Cuda with 440 magnum, $3500. Phone before 3 p.m., 385-0547.

1966 JAGUAR 4.2 MK 10, 4 DOOR, in A1 condition. Good steel belt radials. 72,000 miles. By original owner 477-0798.

1976 BOBCAT VILLAGER SW. 17,000 miles. Excellent condition. Radials, two new snow tires. $3900. 652-4270. After 5.

1956 PONTIAC TWO-DOOR HARDtop. Very good shape, $800 or offers. 109—180 Croft St., between 5-7 p.m.

'66 FALCON SPORTS COUPE, V-8, standard, power steering, bucket seats, very good condition. $750 or best offer. 479-2118.

'71 COLT STATION WAGON, 4-speed, good body and running order, offers to $850. 386-7726.

'74 COUGAR XR7, LOADED, NEW tramission, radio, muffler. Asking $3595, 477-6432.

1977 VOLARE, LOW MILEAGE, $5,000. 383-3466 morning and evening.

'70 DATSUN, OVERHAULED, new paint. 4-cylinder. $1500. 385-5282, 382-5043.

'74 MARINA, 4-DOOR, STANdard, extras. Tested, offers to $2200. 479-2389.

'66 RAMBLER SEDAN. GOOD condition, $600 Call evenings: 358-6865.

'73 VEGA GT. ALL THE extras. Excellent condition. $1,995. 386-9918.

'64 PONTIAC, STATION WAGON, good running order, $200 or best offer, 479-1994.

1964 CHEVY II — 283 REBUILT motor, body work required, $975. 598-5064.

1972 SUPER BEETLE, RADIALS, rebuilt engine, excellent condition. $1700 offers. 479-1979, 382-4892.

1977 MINI 1,000. 8,900 MILES ON clock. Still under warranty. $2,850. 478-6945.

'71 CAMARO 350, GOOD CONDItion, 44,000 miles. $2550 firm. 598-8705.

1969 VOLKSWAGEN BEETLE, good shape, recently tested, 84,000 miles, $875. 479-6860.

1969 DODGE DART, 2-DOOR, V-8, automatic, $795. Phone 382-1599. Super Motors Ltd., DL 0094A.

1970 TOYOTA COROLLA sprinter, good running condition, tested till '79. $795. 383-2663.

1972 PONTIAC CATALINA, 4-door hardtop, $1400. Phone 478-9213 or 478-8748.

'72 TORINO TESTED, MAGS, valve grind, excellent running condition. 388-6012.

1965 CHEV BISCAYNE, $175. 479-6182

'69 MUSTANG, GOOD CONDItion, $2600 or best offer, 478-7536.

'66 OLDS CUTLASS SUPREME, $650. 592-2637.

'67 VOLVO, MUST SELL, $800 OR best offer. 382-0243.

150 CARS FOR SALE

Brian Holley MOTORS LTD.
SUBARU
VOLVO

78½ SUBARU FE COUPE

(fuel efficient)
75 Kilometers per gal.
$5,395
—5 speed
—front wheel drive
—radials
—tinted glass
—custom radio

SUBARU TRADES

77 Subaru 4 dr. Sedan, auto. 16,000 Km. white, black vinyl roof, radio, etc. $4,495

77 Auston Marina 4-Dr Deluxe Sedan, auto. 5,000 miles only. Bungundy with cloth interior. $3,695

76 Vega auto. Sedan, 12,000 miles, immac. $2,995

75 Volvo 245 Wagon overdrive. Power steering, radio, custom rack. $5,895

74 Fiat 124 TC. 4 dr. Sedan, auto. 1 owner, low mileage, local car $2,695

72 Fiat 128 2 dr. new paint, fully serviced, pretty car. $1,695

69 Volvo 142 S auto. Above average condition. Blue. $1,995

68 Datsun 510 4 dr.. low mileage, local car, good runner. $1,195

MANY MORE TO CHOOSE FROM

Brian Holley

MOTORS LTD.
3319 DOUGLAS
Between Woodwards and Woolco
DL 00903A 384-1161

De Pape

INDOORS AT 779 PANDORA

'76 Mercedes 300D
4-DR. 5 cyl. Diesel, auto., P.S., P.B., sunroof, air conditioning, power windows, cruise control, stereo. Immaculate.

'77 CADILLAC
4-DR. Sedan de Ville. All luxury options including: air , stereo. 12,000 miles. Immaculate.

'74 JENSEN Interceptor III
J-Series Coupe, air conditioning multi-plex 8-track stereo system, power windows, leather interior, one owner, beautiful condition.

'68 DODGE 500
Monaco 2 door HT, 318 V8, auto., PS, PB. Beautifully kept, 1 owner with only 60,000 mi. Must be seen.

OPEN 8:30 to 5:30
CLOSED SAT.-SUN.
DePAPE MOTORS LTD.
779 Pandora 384-8035 D-00264A

SAVE HUNDREDS
Of dollars on this 1978 BUICK SKYLARK Custom, 4 door sedan, 305, V-8, automatic, power steering, power brakes, radio, air conditioning and bucket seats. Many more options too numerous to mention. For more information contact MIKE CASTLE, at Empress Pontiac Buick GMC Ltd., 382-7121 or Res., 477-1354, DL 01227A.

'74 GMC Sprint
454 4-speed, tilt wheel, swivel bucket seats, boots and mags. Black on black on black. A real rare beauty. ESQUIMALT AUTOMART LTD., 480 Esquimalt Rd., 382-7195. D-00856A.

1972 4-DOOR HARDTOP PONTIAC Catalina, automatic, 54,000 original miles, $2250; 1976 Datsun 710, 4-door wagon, auto. excellent condition, $3495; '71 Dodge Colt 4-door wagon, good condition, $795, phone 595-0134 after 5.

CUSTOM 1970 MUSTANG, 351 Cleveland, balanced. Crane, Trw, LR50-TA's on Vector wheels, roll bar, Koni shocis. Will take ski boat or ¾-ton 4x4 in trade. $4200. After 5:00 p.m. 652-4536.

'75 PLYMOUTH SPORTS SUBURban station wagon, air conditioning, radio, speed control, fully equipped, no trades. $3695. Phone 477-3636.

1968 BUICK LE SABRE, 2-DOOR hardtop, power steering, power brakes, low mileage, tested until June '79. 478-7815.

FOR SALE, '71 STATION wagon, Chev.; '74 Plymouth Satellite. Ex-Taxi's in good running order. Contact Sam, 388-9935.

'65 COMET CALIENTE, 2-DOOR, hardtop, 289, 4V, headers, mags, bucket seats. $1200. 592-4587, 721-3989.

'67 COUGAR XR7, REBUILT ¾ race 302, black leather interior, AM radio, 8 track, asking $2,500. Call 384-7329.

'70 PONTIAC LE MANS TWOdoor hardtop, new paint, new mags, good condition, $1500 best offer. 595-3603.

EXECUTIVE CAR, 1976 GRAND Prix T-Bar roof, all luxury items, $10,000 new, asking $7,200. Call Brian, 388-6665.

1971 METEOR RIDEAU 500, 2-door hardtop, vinyl roof, very clean, low mileage. $1200 or best offer. 386-2809.

1976 AMC PACER DL. FULLY equipped, excellent condition. $3900. 598-8174.

1973 TOYOTA CORONA 4-SPEED, must sell, leaving B.C. $1800. 477-8940.

1973 CELICA, LOW MILEAGE, good condition. Phone after 6, 595-1251.

'72 DUSTER, IMMACULATE condition, 62,000 miles, tested till June '79, offers on $2,000. 478-7847.

SACRIFICE 1974 VEGA HATCHback, automatic, radio. $1075. Phone 385-7740 or 382-0347.

TESTED, $1100. '73 GREMLIN, 45,000 miles, 6-cylinder, standard. Must sell. 478-2963.

BARGAIN
1977 Pinto station wagon, $3500 or offers, or trade. 112-748-4804.

1967 AMBASSADOR, AUTOMATIC, new battery, good rubber, radio, $125, 383-2889.

1970 VALIANT DUSTER, 34,800 miles, offers on $2100. 388-7779.

150 CARS FOR SALE

S&H TOYOTA

NEW '78 COROLLA ONLY $3585

LIMITED SUPPLY

'78 TOYOTA
CRESSIDA 4-dr. auto., P.S., P.B., air conditioning 10,000 KM. $7968

78 DIPLOMAT
4 dr. auto P.S., air conditioning, power windows $6895

78 FAIRMONT
SQUIRE SAW. V8 auto., P.S. and brakes. Radio. Like new $7295

'77 VOLARE
PREMIER 2-dr. coupe, 6-cyl. auto., P.S., B., radio, vinyl roof, bucket seats. Like new. Only 16,000 KM. $4995

'77 TOYOTA
CELICA GT Liftback, 5-spd. AM-FM, radio, 10,000 mi. $6195

77 TOYOTA
MARK II 4 dr. sedan, auto. P.S. AM&FM radio, 11,000 mi. $6,195

77 TOYOTA
HILUX pickup, 5 spd., radio, canopy, 10,000 mi. $5295

77 HONDA
S.W. 12,000 miles, 4 spd. $4595

77 COROLLA
2 dr. 4 spd. 15,000 mi. $2995

76 TOYOTA
HILUX auto. $4395

'75 TOYOTA
COROLLA 4-dr. S.W. Auto., radio, only 28,000 mi. $3595

75 ASTRE
Hatchback auto. Radio $2795

74 VOLKSWAGEN
SUPER BEETLE 44,000 mi. $2795

74 TOYOTA
MARK II 2 dr. HT auto. PS, 41,000 mi. $4295

'73 PINTO
Hatchback, auto., radio, 24,000 mi. $2395

73 COROLLA
2 dr. 4 spd. $2495

SAUNDERS AND HITCHMAN LTD.
2040 Cadboro Bay Road
at Fort and Foul Bay
Dealer Licence D01751A

592-2471

S&H TOYOTA

B. MADSEN MOTORS 478-5011

'75 CORDOBA
V8 auto, PS, PB, etc. $4795

'74 MERCURY
BOBCAT, 4 CYL. 4+SP, HATCHback, radio. $2495

'74 CRICKET
AUTO $2495

'73 DATSUN
510, 4 sp. $1995

'72 PINTO
S.W. auto $2195

'71 FORD
SW, 9 pass. $1895

'70 PONTIAC
4 dr. $1395

'69 OLDS 442
Bucket seats, V8, air con. $2195

'69 CUTLASS
4 dr. $1695

'66 BUICK
SPECIAL V-6 auto $795

'64 FAIRLANE
6 auto. 4 dr. $695

'64 CHEVY
NOVA 6 auto, 4 dr. $595
2601 SOOKE RD.
DL-00569A

J. C. MOTORS LTD.

67 DODGE, HT V8 auto.	$1295
69 TORONADO, loaded	$2795
69 FORD XL 2-dr. Ht.	$1795
70 LE MANS HT Auto	$1795
71 FIREBIRD V8 3 speed	$2695
71 DATSUN 510 4-speed	$1395
71 FORD Sedan V8 Auto	$1795
72 T-BIRD loaded	$3695
72 TOYOTA 2-dr.	$1595
72 IMPALA 4-dr. HT, AT	$1995
73 METEOR V-8 auto	$2195
73 CORONA Wgn. 4-spd	$2195
73 FORD LTD HT, V8	$2695
73 TOYOTA 1600 sedan	$1695
74 AUSTIN Marina	$1595
74 CAPRICE Ht, loaded	$3195
74 PINTO 4-spd	$2295
75 PINTO Wgn, 4-spd	$2995
75 BUICK Skylark V6	$3395
837 Yates, D-00115	384-0921

78 CHRYSLER

LEBARON 4 Dr., 318 V-8 Auto, P.S., P.B. 15,000 miles, air, tilt, cruise, power windows, leather interior, vinyl top. One owner. Luxury, economy, good looks. Plus great savings. DEPAPE MOTORS LTD. 779 Pandora, 384-8035 D-00264A.

SAVE $$$
1977 TRANS AM, automatic. White with blue vinyl interior, 8 track tape. In excellent condition!
ART BOYER
Empress Pontiac Buick GMC Ltd.
382-7121 DL 01227A 592-8301

1976 OLDSMOBILE, OMEGA COMpact, 25,000 miles, power steering, power brakes, automatic, small 260 engine, navy blue colour, one owner, $4600 or best offer. 112-748-9486, Duncan.

1967 FORD FAIRLANE 500, 289 dual exhaust, excellent transportation, $300. 479-9794.

'69 DATSUN 510, EXCELLENT condition, $1100 or best offer. 595-6319.

1966 FORD WAGON, AUTOMATIC, just tested, mechanically good. $495. 477-0695.

'69 CHRYSLER 300 MINT CONDItion, $1700. Phone after 5 p.m., 382-0860.

1969 GALAXIE 500 CONVERTible, p.s., p.b., radio, $1595 or nearest offer. 382-4127.

1974 TOYOTA CELICA, GOOD condition, $2475 or best offer. 382-7864.

'71 TOYOTA SPRINTER COROLla, tested in good shape, $1100. 474-2638.

1974 DATSUN WAGON, EXcellent condition, $2300. 478-0694. TYR

TRANSFERRED, MUST SELL 1977 Buick Skylark, 13,000 miles. $4,900 firm. Call: 479-5060.

'69 SUNBEAM SW STANDARD Gov't inspected, runs well, $490. Preferably before 9 a.m. 598-3144.

150 CARS FOR SALE

ENSIGN CHRYSLER PLYMOUTH

ENSIGN'S JUNE SALE!

WE HAVE A FANTASTIC SELECTION OF CARS AND TRUCKS CHECKED BY CAR CLINIC DIAGNOSTIC CENTRE

GOV'T TESTED PLUS 2-YEAR WRITTEN WARRANTY

ON SALE NOW!!!

NO DOWN PAYMENT
100% BANK FINANCING
INCLUDING AUTO INSURANCE O.A.C.

'76 Chevy Monza HB.
'77 Royal Monaco
'77 Dodge Monaco
'74 Austin Mini
'78 Ford Fairmont S.W.
'74 A.M.C. Matador
'75 Chrysler Cordoba
'73 Gran Torino, 4-speed
'77 Chrysler LeBaron
'75 Dodge Katy Van
'76 Pontiac Gran Lemans
'74 Datsun 610 S.W.
'71 Kingswood S.W.
'78 Chevorlet Monte Carlo
'75 Ford Granada Ghia
'77 Chrysler New Yorker
'75 Cougar XR7
'76 Pontiac Grand Prix
'74 Mustang II Ghia
'74 Dodge Swinger
'74 Valiant Scamp
'77 Pontiac Gran Prix
'75 Dodge Ramcharger
'75 Chrysler Imperial
'77 Volare Custom
'73 Buick Centurion
'77 Mercury Cougar XR7
'75 Dodge Colt S.W.
'76 Cougar XR7
'75 Plymouth Gran Fury
'77 Aspen Custom
'75 Fiat 124
'77 Chrysler Cordoba
'74 Charger SE
'77 Subaru G.F.
'77 Honda Accord
'76 Mazda 808 S.W.
'76 Volare Premier S.W.
'77 Plymouth Volare S.W.
'77 Camaro
'75 Plymouth Fury S.W.
'75 Ford Pinto
'75 Dodge Charger
'72 Montego M.X.
'74 Plymouth Cricket
'73 Ford Mustang

Plus Many More

Also:
Huge Selection of Trucks and Vans All Diagnostic Checked

ON SALE NOW!!!

Test Drive Them Today

ENSIGN

Chrysler-Plymouth Ltd.
DOWNTOWN YATES AT COOK
Dealer licence number D495A
386-2411
Open Weekdays Till 9:00

ONE OWNER DANDIES
1969 DART 2-door, V-8, A.T., P.S., Radio. Cream and clean! $1995

1970 LE MANS 2-door hardtop, 350 V-8, A.T., P.S., 45,000 miles. Too good to be true! $2595

1974 TORINO 2-door hardtop, V-8, A.T., P.S., P.B., Cassette. Finished in gleaming black, with custom seat covers. Be sure to check this one! $3495

EXCLUSIVE WITH NEWT LARGE
Empress Pontiac Buick GMC Ltd.
382-7121 DL 01227A 479-8434

CAR AUCTION
FRIDAY 1:30 P.M.
1974 Mercury Bobcat Hatchback. Approx. 29,000 miles. One owner. Preview: Thursday and Friday.
LUNDS
926 FORT 386-3308

COLLECTOR'S ITEM — 1956 Cadillac Convertible, excellent condition, power brakes, power steering, automatic, electric windows and front seats. Asking price — $7,000. Phone 403-523-2457 or write Box 945 High Prairie, Alberta.

IMMACULATE ONE OWNER
1973 Chevrolet Impala, 4-door hardtop, vinyl roof, power windows, radio and tape deck, mechanically flawless, caretully maintained, owner now too old to drive. Asking $2500. 598-1715.

150 CARS FOR SALE

Speedway MOTORS LTD.
VOLKSWAGEN
PORSCHE
AUDI

DIESEL RABBITS

Immediate Delivery

COMPANY CAR CLEARANCE

'78 Volkswagen camper. 3600 KM. Automatic transmission, ice box, sleeps four. Sage green exterior with matching interior. Was $10,825. SALE $10,295

'78 Volkswagen Champagne 7 passenger bus. AM and FM radio, tinted glass, plush carpet and seating. Was $9,250. SALE $8,395

'78 Volkswagen custom Rabbit 2-door automatic, radio, leatherette seats, Manila green exterior, 11310 KM. Was $6,015. SALE $5,695.

'78 Volkswagen Rabbit Anniversary edition. AM and FM radio, cloth seat inserts, 4-speed transmission, silver metallic paint. 8815 KM Was $5,780. SALE $5,295.

SOMETHING SPECIAL BRAND NEW 1 ONLY

'78 Silver deluxe 4-door Rabbit. Vent windows, tinted glass rear wiper, automatic with air conditioning.

Vancouver Island's

1-STOP DEALERSHIP

VOLKSWAGEN
PORSCHE
AUDI FOX
AUDI 5000

DOWNTOWN
971 Yates Street
at Vancouver
Dealer Licence No. D-00486
385-2415

MERCEDES

'69 230 4-dr. auto, radio, luxury, safety and economy. In exceptionally nice condition. Test drive it soon. DePAPE MOTORS LTD. 779 Pandora 384-8035. D00264A.

1970 LE MANS
Two door hardtop, 350, V-8, 45,000 miles. A beautiful, clean, low miler.
EXCLUSIVE WITH NEWT LARGE
Empress Pontiac Buick GMC Ltd.
382-7121 DL 01227A 479-8434

77 MONTE CARLO
A dazzling black with red cloth interior and landau roof. A gorgeous car equipped with factory air condition. YATES AUTO SALES LTD. 930 Yates St. 388-7722 D-01610A

SHALL WE SAY $485
For my '71 Corona Mark II Toyota station wagon? Ideal for transporting kids, friends, bicycles, desks, lumber, you name it. Good rubber, warranty on transmission, rear brakes just done. 598-2155.

'74 TORINO WGN.
V-8 auto. P.S., P.B., radio, priced to sell this week at $2495. ESQUIMALT AUTOMART LTD., 480 Esquimalt Rd., 382-7195. D-00856A.

'74 OLDS CUTLASS, 4 DOOR AUtomatic. Power steering, power brakes, tilt steering wheel, Metallic blue. Excellent condition. $3400. 384-4141 or 479-7780.

AMERICAN 1969 GTO CONVERTible, mint condition, 400 engine. Power everything. Orange with black top. Prestige car, $2900. 656-3335.

1968 DODGE CHARGER, 318 CU. in., 59,000 miles, power steering and brakes, headers and sidepipes 479-1391.

$1850
'69 Buick Skylark, 2-door. Proven dependability. Economical, top performance. 477-2063.

FORD GRANADA 75, 4 DOOR, power steering, brakes, good condition, $3,400. 382-5157 evenings 658-5497.

VW 411 STATION WAGON, 1972, only 47,000 miles, moving must sell, $2100. 477-8995.

1963 MORRIS OXFORD STATION wagon, best offer on $125. 382-4391 after 6 p.m.

1974 PINTO HATCHBACK, AUTOmatic, sun roof, radials, only 20,000 miles. $2495. 598-3976.

MECHANICS DREAM — 1972 Firenza SL, less tran 30,000 miles, new radials. $750. Phone 384-0815.

68 CORVAIR, ASKING $550, phone 382-6672 between 6 and 9 p.m.

FIBERGLASS DUNE BUGGY, runs good, $550, more information, 382-8849.

1969 VW STATIONWAGON, GOOD running order, tested, best offer. 386-0160.

'62 VOLKSWAGEN, $300 OR nearest offer, new motor, less than 500 miles. 477-4362 after 6.

'63 IMPALA CUSTOM, 2-DOOR hardtop, excellent running condition. $900 or best offer. 658-8720.

'75 MERCURY BOBCAT, AUTOmatic, excellent condition. 30,000 miles. 479-9806.

'73 FORD STATION WAGON, very good condition. $2,600. Phone 383-8380.

'69 VIVA GT, Station wagon, sell as is. 384-0181 after 4.

'64 ACADIAN CANSO, 4-DOOR wagon, custom interior. Best offer, 382-0965.

1976 MINI, TUNDRA GREEN. $2650. 477-9654.

68 EL CAMINO, 327, 350 HORSE, turbo 400, $2300, phone 656-6631.

1965 F85 OLDS, GOOD CONDItion. Offers to $550. 656-6545.

1968 CAMARO SS, 396 4-SPEED. Phone after 4, 642-4263.

'69 CAMARO SS, 350 AUTOMATIC, PS, PB, $2000. 477-2876.

1966 ACADIAN, STANDARD, $800. 478-9349.

'75 HONDA CIVIC, 57,000 MILES, good condition, $2200; 474-1069.

150 CARS FOR SALE

McCallum DATSUN VOLVO

McCallum Motors Ltd.

VOLVO VOLVO VOLVO VOLVO VOLVO

78 VOLVO 245 DL, 4 spd. P.S., P.B., OD, AM-FM cassette stereo, 4,000 KM $8995

78 VOLVO 242 GT 4 spd., OD, AM-FM cassette stereo, 5,000 KM $8995

76 VOLVO 245 DL, auto trans., P.S., P.B., radio. Beige $6895

75 VOLVO 164, 6 cyl. auto., P.S., P.B., P.W., air conditioning. Low mileage. $6895

74 VOLVO 142 GL, 2 dr. auto., radio, 28,000 mi. Metallic gold $5195

74 VOLVO 144 GL, auto trans., radio, radial tires, 17,000 mi. $5695

74 VOLVO 144, 4 dr., auto., radio. radial tires. Dark green $3895

71 VOLVO 142 E, 4 spd. OD, radial tires. White $3395

B.C.A.A. INSPECTED

DOWNTOWN
1101 YATES AT COOK
382-6122 Dir. Loc. 0085A

COLWOOD
1856 Island Highway
478-1741 Dir. Lic. D-0850

PAINTER MOTORS LTD.
2936 Douglas

76 FORD ½-TON, V-8, P.S., P.B.
74 DATSUN 260Z 2+2 auto.
74 GRAN AM V-8 auto P.S., P.B.
73 EL CAMINO,350 auto P.S., P.B.
73 DUSTER, Slant 6, PS, PB.
73 BARACUDA Auto., PS, PB.
72 COUGAR auto. PS, radials.
72 CUDA V-8, buckets, mags.
72 CHALLENGER Auto, PS, PB.
72 HORNET 6 cyl. low miles
71 CAMARO SS 350 auto, mags, tires, P.S., P.B. spoilers.
71 VALIANT 2-dr., HT, slant 6.
70 CHEVELLE 350, Auto, PS, PB.
69 MUSTANG Fastback, 351, 4-spd. mags, tires. Silver.
68 MUSTANG 239, 2-dr., HT.
67 COUGAR V-8, auto., PS, PB.

"ECONOMY CARS"
74 COROLLA Auto, low miles.
73 PINTO hatch back 4-speed
73 VW BUG, 4-speed, radio
73 ASTRE auto. miles, radials.
72 DATSUN 1200, 4 speed
71 CORONA 4-speed, radials
70 MAZDA Pickup, 52,000 miles
100% FINANCING O.A.C.
D-0034AB 385-1155
(After hours: 385-0122)

I'M MOVING AND MUST SELL 1975 Hornet X hatchback. This sport model istu ily loaded with heavy duty suspension, low ratio differential, tinted glass, bucket seats, ralley steering wheel, ralley rims, indy shift, racing stripes, radio, 8 track, remote control mirror, radial tires, 304 V8 with 40,000 miles. One owner, very clean. Contact Bob at 385-9839 after 6.

MUSTANG

1974 GHIA model, auto., P.S., P.B., V-6 engine, radio, vinyl top immaculate, good looking, economy. Take it at $3495. DePAPE MOTORS LTD., 779 Pandora, 384-8035. D-00264A.

69 OLDS 442 CONVERTIBLE Bucket seats, console, V-8 auto, PS, PB, radio, new valve grind, new paint. $2795. GARDEN CITY AUTO SALES LTD. 2978 Douglas 382-9111 D-00319A.

72 COUGAR V-8 AUTO P.S., P.B., Radio, white with black vinyl top. GARDEN CITY AUTO SALES LTD., 2978 Douglas, 382-9111. D-00319A.

'75 FIREBIRD ESPIRIT
Power steering, power brakes, power windows, auto trans, air conditioning, 32,000 miles. $4200. 595-4667.

'72 PONTIAC CATALINA 4 DOOR, 350, power steering, power brakes, rebuilt brakes, carburetor, excellent condition, Ridiculously low at $1100. 478-5804.

MUST BE SEEN
76 Chevelle Malibu Classic, 350, V-8, power steering, power brakes, with extras. $4300 or best offer, phone 478-0489.

MADE IN ENGLAND. QUALITY 1964 Austin Cambridge 4 speed, radio, 4 door sedan in premium condition. Safety sticker, $875. 383-1927.

VOLVO, VOLVO, VOLVO
1968 4-door, automatic, cream with brown interior, 1 owner, very clean, good condition. Bosch headlights, $2150. 386-0806, after 5 p.m.

MUSTANG II
74 4-speed standard transmission, radio, mag wheels, radial tires. Good condition. Offers on $2995. 478-6675.

MUST SELL 1974 TOYOTA CELICA GT, excellent condition, loaded with extras, $2750 or best offer. Phone 383-1249 after 5.

'71 MERCURY MARQUIS STATION wagon, power steering, power brakes, overhauled engine, must sell $600. 478-6233.

1973 MERCURY MONTCALM, AIR conditioning, AM-FM, p.s., p.b., trailer hitch, $2200 or nearest offer. 382-4127.

65 4 DOOR, 6 CYLINDER Comet, brand new clutch, excellent shape, $500 or best offer. After 4 p.m. 385-5235.

GRADUATION SPECIAL
1968 Chevelle wagon — 6 cyl — 3 spd — will look at any serious offer. Days 474-1811, eves. 474-1928.

A SUPER BUY
1974 Fiat 128. 1 owner, low mileage, radial snowtires on rims included. Call now; 598-2066.

CLEAN CAR
'65 Dodge Chrysler, 2-door hardtop, 383 auto., buckets, new dual exhaust and tune-up. 479-4301.

BARGAINS ARE HARD TO drive. 1972 Datsun 510 station wagon with extras, excellent condition for a fair price. 385-3590.

1974 VW SUPER BEETLE, sunroof, whitewalls, excellent condition, $2150 or best offer. 112-743-9665.

1974 AUSTIN MARINA, 4-DOOR, 4-speed manual, very good condition. Must sell this weekend. $1400 or best offer. Rod, 384-3918.

'65 PONTIAC PARISIENNE $375. 386-3029.

1975 FORD PINTO 2 DOOR, STATION wagon, $2395. 478-9946.

METRO HONDA

LOOKING FOR A NEW CAR?
'78 HONDA Will Fill The Bill ... AND MORE!!

PRE-OWNED AUTOMOBILES
FULLY ESSO INSPECTED AND RECONDITIONED — FOR YOUR PROTECTION!

You Get More From METRO!!

LOOK AT THIS!

'77 VOLARE, 6-cylinder, 4-door seedan. Automatic. $4695

'2 VW 7-passenger window van. Reconditioned. SPECIAL at $2995

'74 PINTO, automatic. Like new, with only 24,000 miles! $2495

Next to the ARENA

BANK FINANCING
100 PER CENT, O.A.C., AT 12½ PER CENT PER ANNUM

388-6921
9 A.M. TO 9 P.M.
2151 Blanshard

BETWEEN HOLYROOD HOUSE AND MEMORIAL ARENA

Dealer Lic. D.01627A

METRO HONDA

Millstream CHEVROLET

'75 BOBCAT RUNABOUT, 4-cylinder, 4-speed. Finished in white with orange and black trim. Factory mags. $3350

'76 CHEVETTE Hatchback. 4-cylinder, 4-speed, radio. 1 owner. Low mileage. $3400

'77 CAMARO Z28, V8 automatic, power steering, power brakes, tilt wheel, power windows, positraction. Black with black trim. $7450

'78 CHEV ¾-ton 4x4, V8 automatic, power steering, brakes, radio. Low mileage. Finished in bronze and black. $9550

OPEN
MON. - FRI.
8:30 a.m. - 9 p.m.
SATURDAYS
9 a.m. - 6 p.m.

Millstream Chevrolet Ltd.
1730 Island Highway
474-1211
Dealer Lic. D01384A

Convertible

'76 CADILLAC ELDORADO all luxury options fuel injection. Beautifully kept local automobile. Enjoy this beautiful automobile that appreciates yearly. DePAPE MOTORS LTD., 779 Pandora, 384-8035. D-00264A.

73 CAMARO Z-28, V-8, 4-speed, radio. Offers. GARDEN CITY AUTO SALES LTD., 2978 Douglas, 382-9111, D-00319A.

1974 PINTO HATCHBACK, BABY blue, automatic, radio, carpet, 34,000 miles, excellent. $2395. 598-6926.

MUST SELL, '71 DODGE MONaco, A-1 condition, New paint, brakes. Automatic. Tested. $1495. 477-4601.

SNO-BIRD RECREATIONS LTD. 110 Burnside Rd. East, 385-8749 GOOD CLEAN USED CARS

74 TOYOTA CORONA, HARDTOP, 5 speed, radio, tape, good condition, $2995. 652-2120.

'69 CUTLASS, 350, V8, PS, PB, excellent shape, good running condition, $1600. 384-6624.

73 DATSUN AUTOMATIC, 43,500 miles, immaculate, lady driven, 385-0719.

RARE 1965 BLACK BARRACUDA, Craigers, 4 speed and much more. Immaculate condition. 386-6451.

72 TOYOTA COROLLA $1,000 OR best offer. 653-4591 Salt Spring Island.

1964 AUSTIN CAMBRIDGE, AUtomatic, black, rebuilt engine, good condition, 595-4365.

1968 THUNDERBIRD 477-1936

PLIMLEY

BRITISH LEYLAND

1010 Yates 382-9121

BRAND NEW '78 MINIS ONLY $3625

77 Dodge Aspen, 4-dr. A.T.	$5495
76 Pinto 3-dr. A.T.	$3795
76 Royal Monaco 9-pass. S.W.	$5599
76 Dodge Arrow A.T.	$3795
75 Chevy Nova A.T.	$3795
74 Toyota Corona 2-dr.	$2195
73 Capri V6	$3295
70 Monte Carlo 2-dr. A.T.	$1895

MANY MORE TO CHOOSE FROM $295 AND UP

Dealer Licence 572A

PAINTER MOTORS LTD.

Compare Selection

75 Skyhawk V-6 auto	$3695
75 Monarch 4-dr. Air	$2995
74 Eldorado. Loaded	$5895
73 Challenger, mags	$3495
71 Firebird, 350 auto	$2995
70 Torino Conv't	$2995
69 Pavelin 4 speed	$1895
64 Parisienne Conv't	$995

PLUS MANY MORE
Compare Price

MANY IMPORT CARS FROM '71 TO '77 PRICED TO SELL

BANK FINANCING
1513 Quadra at Pandora
D-0346A 385-0122
(After Hours: 478-0790)

CORVETTE

'78 L-82 air, leather, stereo, tilt wheel, cruise control, power windows, only 3200 miles. Black is beautiful. Priced to sell. DePAPE MOTORS LTD., 779 Pandora 384-8035. D-00264A.

SIDNEY CAR MART
Shop in Sidney and SAVE-
Extra Clean
Late Model Cars
Trucks and Vans
9757 5th St. D01591A. 656-2432

1977 THUNDERBIRD
Excellent condition! V-8, automatic, power steering and brakes. Dark blue with white top! $6995. Ask for ERROL RICHARDSON for personalized service. Empress Pontiac Buick GMC Ltd., 382-7121, or Res. 595-7096. DL 01227A.

1973 THUNDERBIRD, ABSOlutely mint condition, low mileage, replacement cost approx. $14,000 plus, temperature control, cruise control, nearly every option imaginable, $5500. Timmis Motor Co., DL 00963A. 388-6229, 477-6357.

1975 GRAN TORINO STATION WAGON
Many extras, excellent condition, 29,000 miles, $3950. Call Victoria Van and Storage, 384-4119 517 Esquimalt Rd. Monday to Friday.

1972 VOLVO STATION WAGON Fuel injected, 4-speed, good tires, family-driven 60,000 miles, fine condition inside and out. Call 595-6719 after 6 p.m. or 384-8075 (Pgr. 694) Anytime.

1966 RAMBLER CLASSIC 4-door sedan, 232 6-cylinder, automatic, 85,000 miles, excellent condition. This extra clean car must be seen. I'm only the second owner! Call 477-9171, or 477-9988.

1967 FORD WAGON 390 V8, IN very good condition. Trade for smaller car or $600. Also 1966 Ambassador, good condition, $200, 3200 Douglas (at rear) anytime. 385-8385.

1972 MUSTANG SPRINT, P.S.P. Disc brakes, R.W. defrost. Radio, radials, 48,000 miles, excellent condition. $2750. Duncan, 748-2858 after 6 p.m.

71 CHEVELLE MALIBU convertible V-8 auto, p.s., p.b., radio, new tires. $2995 GARDEN CITY AUTO SALES LTD. 2978 Douglas 382-9111. D-00319A.

1976 CADILLAC SEVILLE, leather upholsterym, air conditioned, plus too many extras to list, immaculate condition, 26,000 miles. $8,100 firm. 656-3317.

1966 CHRYSLER, WITH 1974 — 400 cu. in. motor and transmission, 25,000 miles on motor, new tires and exhaust, one owner, $1,000. 478-5110.

WHY PAY THE DEALER?
'74 Astre GT station wagon, low mileage, excellent condition, many options. Offers to $1800. 388-6578 after 5.

'63 ACADIAN WAGON
Rebuilt hi-performance 327, Turbo 400 4.8 posi, mags, new paint, good interior, many extras. $2500 firm. 385-0359.

74 DATSUN B210 HATCHBACK only 39,000 miles, 4 speed, radio, radial tires, $2695 GARDEN CITY AUTO SALES LTD. 2878 Douglas, 382-9111, D-00319A.

67 MUSTANG V-8 AUTO, RADIO, tested. GARDEN CITY AUTO SALES LTD., 2978 Douglas, 382-9111. D-00319A.

1970 COUGAR XR7, 351 CLEVELand V-8, power steering, power brakes, automatic, factory 8 track. Excellent condition, $2095, 598-6926.

MUST SELL — ONE OWNER, 1964 Ford V8, standard, 75,000 original miles. Very good condition, $495 or best offer. 592-7879.

66 CHEVY II. $200. 59 METROpolitan Nash, with two engines, offers. 652-3223.

MUST SELL 1970 IMPALA, EXcellent condition, best offer; 1960 Vauxhall, best offer, 382-2524.

65 PONTIAC PARISIENNE CONvertible. Good condition. Well maintained. 595-8791.

1976 GRAN TORINO. MANY extras. Please call Jim, 385-8700, 9-5.

1977 PLYMOUTH ARROW hatchback, 4-speed, $3500. 388-7874 9 a.m.-5 p.m.

1960 AUSTIN CAMBRIDGE, RELIable transportation, offers, phone after 5 p.m. 384-8355

1966 PONTIAC STATION WAGON. A reliable car. $500. 382-7864.

70 MUSTANG, 351 CLEVELAND, $2000. 656-7112, 9-4, Doug.

'75 CHEV, (VEGA) HATCHBACK, automatic, excellent condition, tested, $1350. 477-9216.

'66 DODGE STATION WAGON, automatic, power brakes — steering, tested, $695. 477-9216.

70 CORTINA, AUTOMATIC, 4 cylinder, 2 door hard top, sticker valid until 1979, 385-5282, 392-5043.

'67 BARRACUDA NOTCHBACK, V8, automatic, $600 or best offer. 385-5548.

VINTAGE 1962 CADILLAC Coupe, $1950. Mint condition. 592-9758.

'67 DATSUN, GOOD CONDITION, tested. Ill '79, $550 or best offer. 478-6453.

TOYOTA COROLLA, '72, FOR sale, call 598-5676 after 5 p.m.

1949 VAUXHALL, RUNNING CONdition, offers, after 8 a.m. 592-6331.

1976 FORD PINTO, 1 OWNER, new condition, $3,500. 656-3839.

'67 MUSTANG 289 4-SPEED; will trade for truck. 382-8852.

'61 COMET
$100 or offers. 479-8488.

1975 GRANADA 2-DOOR DEluxe, $3200. 595-2368.

150 CARS FOR SALE

THREE POINT MOTORS

DATSUN

BRAND NEW 1978 DATSUN $3689

WIN $500

EVERY PERSON WHO BUYS A NEW DATSUN AT THREE POINT DATSUN DURING JUNE GETS A CHANCE TO WIN $500. WINNER MUST ANSWER SKILL-TESTING QUESTION

Government at Hillside

385-6737
Dealer Licence D00740A

'69 GTO REBUILT MOTOR, PLUS lots of extras. Phone 383-5337 between 9 a.m. and 3:30 p.m.

MUST SELL
1072 Datsun 510, 4-speed, 1600, good condition, 2 doors, 479-0236.

'63 CHRYSLER, GOOD CONDITion, power steering, power brakes. $500. 478-2215.

1967 COUGAR V-8 AUTOMATIC, good condition, $900 or best offer. 477-9164 evenings.

1973 CAPRI, GOOD CONDITION, V6 engine, 4-speed, $2000 or offers, 592-9880.

'68 AUSTIN, EXCELLENT RUNning condition, good transportation, $300. 656-1307.

1969 BEAUMONT STATION wagon, automatic, 307 motor, air shocks, hitch, offers, 478-3442.

MUST SELL 1976 TR7, EXcellent condition, 24,000 miles. $4,000 obo.

'65 BEAUMONT, 4-DOOR, $500, 479-1925.

LINCOLN MKIII, LOADED, $3400 or nearest offer. 382-4127.

1968 VAUXHALL VIVA, $400. 384-5294.

1978 CAMARO Z28, MUST SELL, $7400 or best offer. 656-1794.

1968 TOYOTA, GOOD SHAPE, $500 firm, 595-6191.

1977 PINTO, 3-DOOR, 6,000 miles. Phone 479-0871 or 479-8109.

72 PINTO SQUIRE STATION-wagon. $1,200 or offers, 592-7375.

1962 ENVOY, FAIR SHAPE, $195. 382-6671.

'57 CHEV, GOOD TRANSPORtation. $200 or best offer. 595-1226.

MUST SELL 1970 CORTINA GT. Just tested, offers. 656-5810.

'64 VOLVO 122S, TESTED, needs work, best offer. 385-9836.

DATSUN SW, 1972, GOOD CONDItion, $1600. 595-5573.

151 SPORT, IMPORT CARS

MERCEDES 280SL

Auto., PS., PB., hardtop and convertible, in mint paint, new Michelin radials, beautiful condition, offers. 595-8611, 652-1972.

SUMMER'S HERE, WHY NOT drive in classi '68 MGB, new paint, wire wheels, overdrive, '73 engine. $1900. Can be seen at 3189 Fifth St. 388-4292, 388-4626.

'72 TRIUMPH SPITFIRE, $2,000. '56 Ford ½ ton, new transmission, 50 series tires, custom interior, needs fender work. $1,000. 479-9829. 11 Eaton St. (off Burnside).

1975 MGB, MOSS GREEN WITH tan interior. Excellent condition. New radials, recently tuned and inspected. Must sell. Asking $4250. 479-3270.

1975 MG MIDGET, WE HAVE bought a house and are anxious to sell. Car is in showroom condition. Asking $3100. 385-1185 anytime.

'67 JAGUAR 420, 6 CYLINDER, 70,000 miles, FM stereo, white with black leather interior, like new, $5500. (112) 736-1371.

1974 TOYOTA CORONA SR 2-door hardtop, 5-speed, AM-FM, tape deck, ESP, excellent condition, $3500 or best offer. 383-3367.

1958 THUNDERBIRD, READY for restoration, runs, complete. Offers or trades considered. 595-3501.

1974 FIAT SPYDER, 40,000 miles, excellent condition, $3,995 or best offer. 479-8388 or 479-7307 after 5 p.m.

WANTED TATRA, ANY model. Complete car, basket case, parts, literature, anything Tatra. 1016 Carberry Gardens. 592-6578.

1973 MINI, DUAL CARBS, mamba wheels. Lots of extras, 384-0064.

'72 MINI, CUSTOM DASHBOARD, new transmission and engine. 382-8039 after 5.

TR6 71 RED WITH RED INTER, 64,000 mi., $2400 offr. Eve., 384-3067, days 595-4343.

1956 CORVETTE RAODSTER, $7,500 or best offer, 592-4843, 5 to 6 p.m.

1977 PORSCHE 924, 5000 KILOmetres. Warranty, offers. Neil, 388-4516 or 383-7377.

1977 CORVETTE, L82, AM-FM stereo, air, auto. Phone: 388-5405 after 6 p.m.

1969 TR6, TESTED, EXCELLENT condition, phone Bob after 5, 478-7520.

1973 TR6, OVERDRIVE, 40,000 miles, immaculate condition, 658-5334.

COLLECTORS DELUXE MODEL 1974 TR6, overdrive, stereo, 388-9119 after 6 p.m.

1953 MGTD, VERY GOOD CONDItion, excellent mechanics and body, $6,000. 383-6998.

1971 250 MERCEDES, EXCELlent condition, 384-6915. Trades considered.

75 FIAT SPYDER CONVERTible, red, low mileage, beautiful condition, $4300. 477-8831, after 5.

1973 TR-6, IN EXCELLENT shape, radials, new clutch, $3950. 383-3096.

1972 ALFA ROMEO BERLINA, 1750 fuel injection. Hancock 746-6403 after 5.

MUST SELL 1972 DATSUN 240Z, automatic, $3,400 or nearest offer, 642-3643 evenings.

SAILING AWAY — MUST SELL, low mileage, great-looking '75 MGB. $4200. 383-7565.

1976 BMW, 2002, IMMACULATE. 592-1793.

1974 MG MIDGET, ONE OWNER, 44,000 miles, offers. 595-7284.

TRIUMPH GT6 FOR SALE, many extras, desparate. 595-6834.

1972 MGB, NEW TOP, 64,000 miles, radials. $1300. 652-3864.

1939 MGA, 100% RESTORED, ANY cash offer over $5,000. 652-3864.

1975 TR6, BLUE-BLUE INTERIor, 20,000 miles, $5850. 652-3864.

'59 PORSCHE, $2400 OR BEST offer, will trade. 385-9425.

1975 MG MIDGET, $2,700 OR best offer. 592-9613.

151 SPORT, IMPORT CARS

63 ROLLS ROYCE

A beautifully maintained exquisite automobile finished in Jacquer black with green velvet interior. A prestigious automobile. Trades welcome YATES AUTO SALES LTD. 950 Yates St. 388-7722 D-01610A

1974 JAGUAR XKE

V12, convertible, excellent condition. 4-speed, AM-FM radio and cassette, factory air, red with black leather interior. Victoria Press Box 362.

MUST SELL AUSTIN 1100, COMpletely rebuilt engine, new clutch, twin SU carbs, header, cam, plain head, Cooper S trans, mags, radials, sun roof, new paint, pinstriped, flared fenders, tape deck, must be seen. 477-2814, $1100.

MUST BE SEEN, 1961 HEALEY, Bug Eye Sprite, new paint, every moving part is new. Imported wheels, radials, hardtop and new soft top, 120 h.p. Datsun running gear. Immaculate. 386-9773 or Gordon at 388-5412. $4995.

'70-71 MERCEDES-BENZ 6.3, IMmaculate condition, air ride, power steering, brakes, windows, leather upholstery, too many other options to list. '78 replacement price — over $53,000. Asking $14,500. 656-3317.

1971 MGB, WIRES, TONNEAU, overdrive, 3,000 miles on rebuilt motor Duncan 748-1075 evenings.

'66 MGB
Clean, new paint, 478-6020.

1970 MGB, OFFERS. 652-5833.

61 MGA, NEEDS BODY WORK and paint, best offer, 595-8579.

MUST SELL NOW, 1975 CAMARO LT 1. Loaded. 479-5935.

154 TRUCKS, BUSES AND VANS

74 CJ5

This Jeep Renegade is beautifully equipped with new top and mag wheels. Excellent condition throughout. Must be seen. YATES AUTO SALES LTD. 950 Yate sSt. 388-7722 D-01610A

TO BE SOLD BY PUBLIC AUCtion Sunday, June 25th, at 1 p.m. '71 Ford 800 van, propane driven, air brakes with 16' pup trailer, plus a good assortment of pick-ups and automobiles. Cowichan County Auction, 3 miles south of Duncan at Whippletree Junction.

1970 ¾ TON CHEV HANDY VAN, 350 automatic, radials, carpeted. Asking $1,800 or best offer. Will consider trade for smaller vehicle. 477-6073.

SILVER SUNTINT FILM ON our vehicle windows, cool inside to outside viewing. 383-3211 or 478-8513.

70 FORD ECONOLINE LONG wheel base van, completely camperized, with 3-way fridge, 3 burner stove, propane furnace, sink, tape deck, tested. $2895. GARDEN CITY AUTO SALES LTD., 2978 Douglas, 382-9111. D-00319A.

1971 VW BUS, NEW PAINT, NEW tires, major tune-up just completed, radio, extra set of snow tires, excellent condition, 59,400 miles, price $3,695. Can be seen at 2861 Phyllis Street, or call 477-6479.

1973 DODGE ¾ CLUB CAB, 318 power steering, power brakes, automatic, 51,000 miles with 8' homemade slide-in camper, sleeps 2 — only $1875. See at No. 24-2512 Douglas St.

1968 GMC ¾ TON, 327 WITH turbo 400 trans. White spokes, wide tires, headers, excellent body and interior, 3 tanks. Phone: 658-5809 before 7 a.m. or after 5:30 o.m.

1972 CHEV. CUSTOM DELUXE ½-ton, Camper Special, 400 4-barrel engine, power steering, power brakes, sliding rear window, good rubber, good condition. $2500. 386-0532.

LOST MY LICENSE, MUST SELL to pay fines, '69 Ford Ranger ½-ton, low mileage on 429 and V-6 automatic, lots of extras, no reasonable offer refused. 477-7858.

77 DODGE VANGUARD FACTORY VAN conversion. Fridge, heater, awning toilet, very clean $11,500. PEDEN R.V. LTD., 2855 Quesnel St. 386-3464 D-01950A.

1974 MAZDA PICKUP, JUST over 20,000 miles, heavy-duty bumper, etc., three spare wheels and tires, factory canopy, must be seen, $3150, 652-3058.

PERFECT WORK TRUCK '76 Dodge Truck with 8x8 steel deck, 318 automatic, in absolutely excellent condition. 29,000 miles. $2400. 479-8767.

'77 BRONCO 4X4, 302 AUTOMATic, power steering, power brakes, 21,000 km, asking $6500, or trade for ¾ ton Ford truck, and cash. Phone after 6. 478-6032.

MUST BE SOLD! 1971 INTERNAtional Pickup, heavy duty special for campers, power steering, power brakes, radio. $1495. 382-9903 or 658-8333.

VW SAFARI CAMPER, 35,000 miles, sink, fridge, stove, sleeps 4. Just tested. $4900 or best offer. 598-3064.

1972 VOLKSWAGEN WINDOW van. Excellent condition. 59,000 miles. Completely rebuilt engine. Offers. 384-7711.

1975 DODGE ¾ TON CLUB CAB, 9,000 lbs. GVW. Camper Special, P.S., P.B., radials, $4295, Phone, 658-8413.

45 ADULT PASSENGER BUS, 1971 International Harvester, first class condition. Just tested. $5,000. 478-8793.

'73 JEEP WAGONEER, QUADtrack, 360 V-8, immaculate on near-new radials, plus 4 snow tires. $4750. 656-3317.

1953 STUDEBAKER PICK-UP, Ford flathead V-8, overdrive, fair condition. $500 or best offer. 595-3501.

74 MAZDA PICK-UP WITH CANopy, 2 mounted winter tires, good condition, 28,000 miles, $2850, 652-2462.

75 DODGE MAXI, V-8, 318 series 1, semi-camperized with fridge, city tested, 27,000 miles; $55,000 or offers. 658-8068 after 5.

76 DODGE RAMCHARGER, SPEcial edition, lots of options, 22,000 miles, $7,000, can view in Victoria or Sidney. 656-2267.

71 DODGE VAN TRADESMAN 200, 6 cylinder, automatic, fully camperized, good condition. $2,300, 383-1282.

'77 K-5 BLAZER, 400 V-8, 28,000 miles, needs some body work, $6,500 or best offer. 592-0209 after 5 p.m.

1975 GMC ¾ TON, 350 4-SPEED, power steering, power brakes, with canopy, AM-FM cassette player, $2800 or offers. 384-5365.

OLD INTERNATIONAL 6 YD. dump truck, clean, good box, hoist and motor, new brakes $1095. 658-5501.

1974 TOYOTA LANDCRUISER, 30,000 miles, excellent shape, lots of extras, $4600. 385-5181 after 5 p.m.

'72 HAYES HIGHWAY LOGGING truck. Rebuilt trailer. Good rubber. 350 Cummins. Phone 479-2378.

1974 FORD ½-TON, PICKUP, 302, 4-speed, new brakes, new tires, 598-6066.

'69 JEEP JEEPSTER, CONVERTible and automatic, roof rack, $2100. 382-8992.

MECHANIC'S SPECIAL
1955 Fargo, solid body and chassis. Must be sold. 478-2264.

$150
1963 ½-ton Chev window panel truck, 478-5754.

1969 FORD F300 VAN, 1970 FORD F100 van, tested, good condition, phone Bob, after 5, 478-7520.

1974 GMC 12 PASSENGER VAN, 31,000 miles. Asking $4,800, 479-6149.

74 FULL CUSTOM DODGE street van, loaded, $5500 firm. 384-3150, 479-3740.

1974 DATSUN PICKUP, LOW mileage, very clean, $2500 or best offer. 478-5404.

'71 BLUE AND WHITE DODGE van. Extra fiberglass top. Phone after 5, 478-3396.

'68 DODGE ½ TON, ALL NEW, clutch, brakes, tires, valves, needs rings, etc. $600. 658-5806.

1970 GMC VAN, CAMPERIZED, road tested. Good condition. 479-5198.

1961 GMC ½-TON PICKUP, GOOD running order. Needs tires for inspection. $250. 385-2229.

1976 DATSUN, LONGBOX, 25,000 miles, just inspected, $3,200. 516 Harbinger. 385-4390.

1974 4X4 JIMMY, PHONE AFTER 6 p.m. 112-743-5683.

1970 ¾ TON CUSTOM CAMPER special. Immaculate. 652-1541.

152 TRUCKS, BUSES and VANS

1976 ¾ TON FORD "EXPLORER" Super-cab. 360, 4-speed, dual tanks, 27,000 miles, power steering, power brakes, radio, step bumper, foam seats, wired for camper, clearance lights on cab and mirrors, extra back up lights. Jade green with white stripes, complete with C.B. radio and tape deck. This truck has been well looked after and must be sold. $6200 plus tax cash (firm). No triflers, No offers, No bargaining. Phone 386-0710 after 4:30 ask for Lorne.

1951 WILLYS 4X4 OVERLANDER wagon with Chev engine, needs electrical work; not running must sell. $500 or best offer. 580 Agnus St.

'65 MERC CREW CAB, 1-TON with industrial box and canopy. Near new radials. Superb condition. $1500. 112-749-3580 after 8 p.m., or 112-749-3928.

'74 FORD VAN, WINDOWLESS, radials, excellent condition, first offer over $2895 takes. Phone 652-4607. May be viewed at 1174 Greenwood Ave.

1 YD. DUMP TRUCK, 67 FORD 1 ton, ideal work truck for landscaper, plasterer etc., top shape. phone 478-1000.

'76 DODGE TRADESMAN VAN, solar scoop, sun roof, partially camperized, $4800 or best offer. 595-5429.

45 X 8 SEMI-TRAILER VAN, good condition, (Ideal for warehousing). 598-4221 or 477-8907.

CAMPERIZED 1967 VOLKSwagen van, good condition, $1250. 598-7819.

1966 FORD PICK-UP, TRADE even, up, or down for motorcycle. 2854 Glen Lake Road.

1972 MAZDA PICKUP, 80,000 miles, excellent condition, $1,000 or best offer, 598-7041.

'63 GMC HALF TON PICK-UP, V-8 automatic $850, phone after 5, 479-5241.

'77 FORD VAN
479-0264

1974 TOYOTA TRUCK, LONG box with canopy, and camper; will sell camper separately. 479-7643.

1972 VW 9 SEAT WINDOW VAN, radio, new engine, snow tires, 598-1305.

1972 VOLKSWAGEN CAMPER, sleeps four, pop top, lots of extras, $4600 or offers. 479-4497.

1970 FORD ½ TON PICKUP, 6 cylinder, 3-speed standard, tested till June '79. $1600. 478-4093.

'67 MERC CAMPER SPECIAL, ¾ ton, 2 tanks, auto, radio, 16" split rims, good condition, 477-0884.

'69 DODGE ½-TON PICKUP, V-8, automatic, $795. Phone 382-1559, Super Motors Ltd., DL 0094A.

1976 DODGE MAXI-VAN, V-8, low mileage, cruise control. 383-0932.

MOVING TRUCK FOR MANY uses. '67 Ford F600, 16' aluminum box. 386-9136 or apply 605 Wilson.

'69 FARGO VAN, GOOD CONDItion, $1200. 652-3601.

1972 FORD F350 CUSTOM FLATdeck, dual wheels, 642-5620.

'69 FORD VAN, $1300
656-5630

76 GMC 1 TON, HICUBE VAN, loaded, $5895. 384-9249.

$3500 CASH BUYS THIS BARGAIN 1974 Dodge Maxivan, 598-2560.

1972 4X4, $2800 FIRM. Phone 385-0273

71 FORD ½-TON, $1300
478-6797

1966 MERCURY ½-TON, $795. Obo six standard trade? 382-5277.

'70 CHEV. SHORT BOX, 66,000 original. $1,500 firm. 592-6217.

'69 CHEV 1 TON MOVING VAN, not running, $100. 478-0168.

VAN 1966 FORD, NEW ENGINE, tires, $800 after 6. 642-3952.

1948 FORD PICK-UP, $75 AS IS. 478-9761 after 5:30 p.m.

1968 CHEV ½ TON, HOMEMADE canopy, $800 firm. 386-7304.

'74 LANDCRUISER, EXCELLENT shape, 23,000 miles, $5995-1487.

71 FORD VAN, FULLY CUStomized. $3,800. 385-9604.

'70 VW PANEL VAN. REBUILT engine, good shape. 477-4264.

'69 DATSUN 1300 PICKUP. IN real nice shape, for $1295. 383-8985.

158 TIRES

TRAILER TIRES

480-400 - 8 - 4 ply	$16.95
Tubes, same size	$ 6.00
8" wheels, 4 or 5 hole	$ 6.95
570-500 - 8 - 4 ply tubeless	$24.95

D & D TIRE
1620 BLANSHARD
382-7283

7 DAY SAVINGS

A78x13 Belted ww	27.90
B78x13 Belted ww	29.25
700x13 Nylon ww	23.80
B78x14 Poly. ww	25.50
G78x14 Nylon ww	29.90

GOLDEN MILE TIRE
2551 GOVERNMENT ST.
382-8228

5 CAN INDY SLOTTED MAGS, 11x16, 6 stud off Chevy Blazer, 2 new Dune King tires to fit. $300 a bargain. 382-3616 after 5.

FOUR FIRESTONE GR70-15 steel belted radials, raised white letters, $160. 477-2814.

FOR SALE — FIVE FIRESTONE deluxe Champion tires, L78x15, summmer tread. 474-1395.

ONE NEW, FOUR USED, 155 X SR13 Bridgestone radial tires. $100 or best offer. 385-0013. 652-3700.

TWO MAG TIRES. $50 EACH. 385-5475.

160 PARTS, ACCESSORIES

'66 PONTIAC, GOOD MOTOR, transmission, new shocks, muffler system, 385-8691.

FOUR '59 220S MERCEDES BENZ chrome hub caps. One '66 220 chrome ring. offers. 595-4810.

WANTED: HIGH BACK CORtina seats, Black or blue, Dave, 477-2323.

WANTED: GAS TANK FOR '68 Chev Impala station wagon. Ask for Joe, 652-5578.

1961 PONTIAC FOR PARTS, fits most Chevs and Pontiacs, 478-2540.

PARTS OR WHOLE. '68 MALIBU, 2 door hardtop, 327 4 barrel. Good front end. $450, 478-4248.

WANTED VOLKSWAGEN Porsche engine lack, good condition. 479-6601 after 6.

64 VALIANT 2-DOOR HARDTOP, 273, 4 speed, headers, parts or whole; $500 or best offer. 385-5548.

PONTIAC PARISIENNE, GOOD motor and transmission, good body parts for offers, 652-2719.

VW AUTO WRECKING
Beetle Auto Haus 509 Ellice
382-1815

70-72 MAZDA COUPE FOR parts. Offers. 383-0187, 3258 Glasgow.

'69 MUSTANG FRONT FENDERS. Also two 15x8's and two 14x7's aluminum dish mags. 383-8985.

FORD 390 2V COMPLETE WITH C6 auto trans., $250. Ford truck six, $100, 479-1101, 478-0420.

FOUR CHEV 6 BOLT G60 RIMS with two tires. $90 or offers. 477-0281.

SEAT
GMC van full seat, seat belts. 388-9741.

318 DODGE MOTOR AND TRANS, rebuilt, 4,000 miles. Cheap. 595-6895.

488 GEARS, 12 BOLT CHEV. Munroe air shocks plus regular rear shocks, offers. 478-7495.

'67 MUSTANG FASTBACK, $500 or offers) rebuilt 302, $200; top loader trans, $175; 479-2429.

1970 DATSUN, GOOD FOR parts, 383-9149.

FIBERGLASS DUNE BUGGY, needs work, $150, 478-2563.

61 COMET. $100 OR OFFERS. 479-8488.

160 PARTS, ACCESSORIES

SPRINGS
Specializing in overloads for pick-ups (including imports). Booster and helper springs (leaf and coil) for cars.
Prompt Repairs—Free Estimates
Phone 384-0213
LOGAN'S RV SERVICE CENTRE
650 Burnside East near Douglas

SANFORD & SONS AUTO PARTS LTD.
2605 BRIDGE ST. 384-2143

Save money on used parts and accessories!

1960 ZEPHYR MOTOR. 1962 PONtiac motor. International silver diamond motor. A40 Austin parts. Two 15x5½ Kelsy rims, 5 hole. Two Monte Carlo spoke hubcaps. Various hubcaps. 411 Olds rear end. Trailer axle with wheels. 477-6

168 CAMPERS, TRAILERS and MOTOR HOMES

PEDEN RECREATIONAL VEHICLE LTD.

VANGUARD IN STOCK
5—Motorhomes
13—Campers
4—Trailers
1—5th Wheel
3—Van C'versions

JUST ARRIVED
78 FORD MAXI van conversion featuring: side chesterfield for added roof and bathroom with flush toilet and holding tank.

Deluxe 23 ft. VANGUARD tandem trailer featuring: Large living room with chesterfield and roomy bathroom c-w tub.

--Trade Clearance--
'77 VANGUARD van conversion complete with awning very clean $11,500
'75 9½ OKANAGAN c-w fridge, heater, toilet etc. $3695
'73 11' WEEKENDER loaded very clean $3995
'77 11' VANGUARD deluxe fibreglass roof, hot water $5995
'77 11' VANGUARD deluxe fiberglass roof, c-w shower. $6595
'76 20' VANGUARD tandem trailer very clean, c-w awning. $6595

Parts And Acessories Store
SEE OUR COMPLETE STOCK of all components used to build, renovate or equip your camper, trailer or motorhome. All at reasonable prices.

REPAIRS—RENTALS
Van Tops Installed

PEDEN R.V. LTD.
386-3464
2855 QUESNEL ST. D-01950A
Behind Empress Pontiac Buick

CAMPALA CAMPING WORLD
APOLLO OTTO BOLER LIONEL WINNEBAGO
FLEETCRAFT, SUNDOWNER HOLIDAIRE, LEISURECRAFT
CANOPY TOPS — ACCESSORIES
PAT BAY HWY., SIDNEY
656-5504 MDL 248B
OPEN 7 DAYS
Book Tent Trailer Rentals NOW
LIMITED STOCK 1978 LIONEL hardtop camping trailers. C-W stove, sink, ice chest, and spare tire, sleeps 6. Canada's most popular model.
ONLY $2595
NOT MANY LEFT!
'78 FLEETCRAFT TANDEM self-contained trailer $4895.

DOGWOOD TRAILER SALES
PARTS — PROPANE
WESTERN WILDERNESS Campers
WILDERNESS KOMFORT Trailers
2630 Deville Road
Highway 1 at Millstream
478-6841 DL-00421A

22' 5TH WHEELER, BUILT BY Skylark. Full equipment, incl. tub and shower and storm windows, hitch and wire to truck. Fully pre serviced. Coastline Trailer Centre, 3388 Douglas St. 382-6102. D-01346A.

1976 '17' COACHMAN TRAVEL trailer, sleeps 6, includes stove, fridge, heater sink, lots of cupboards, toilet and electric brakes; make an offer on asking price of $4500. 903 Dunn Ave. Phone 385-8179.

22' BENDIX MINI MOTORHOME — with air cond. Low miles, with Dodge 360 Chassis. Fantastic layout, only $13,900. Coastline Trailer Centre, 3388 Douglas St. 382-6102. D-01346A.

FAMILY BUILT 25' 1½ YEARS old, all fiberglass exterior travel trailer. A-1 condition, interior well-planned and beautifully finished, fully equipped, sleeps 6. Many extras. $7,500. 479-7046.

20' ARISTOCRAT 1972 — A TANdem trailer, with shower and hot water, very good cond. Spare tire incl. Fully pre serviced. Coastline Trailer Centre, 3388 Douglas St. 382-6102. D-01346A.

1976 16' TRAV-L-MATE TRAILER, sleeps six, stove, 3-way fridge, sink, heater, toilet, radio and tape deck, battery, electric brakes. New condition. $3850. 4039 Shelbourne St., 477-3089.

1972 SECURITY TANDEM TRAVel trailer, 27'. Large propane-electric fridge, propane 4-burner stove and oven, hot water, furnace, 3-pce. bathroom, etc. Asking $4,700. 746-4634.

31' HOLIDAY RAMBLER, 1972 — Fully pre serviced. Coastline Fully pre serviced. Coastlene Trailer Centre, 3388 Douglas St. 382-6102. D-01346A.

1970 11' SECURITY CAMPER, complete with jacks, queen-size bed, 3-way fridge, stove, toilet. Very good condition. $3,000 o.b.o. Phone 746-6333 or 746-4847.

NEW MISCELLANEOUS TRAILer hitches in stock. $20. Coupers $5. Equalizer and custom hitches installed. 386-3264. Edwards Welding Ltd.

8' CHAMPION CANOPY, INSUlated with sliding screen windows and boat rack, asking $295. 478-8970.

STORAGE PROBLEM, STORE your boat, camper or recreation vehicle at 2145 Keating X Rd. Fenced. 658-5515.

'69 VW CAMPER, FULLY equipped, sleeps 4 adults and one child, $2400. Please call 382-6426 after 5.

20' MOTORHOME. PROPANE fridge and stove, marine toilet sleeps 5, tested 'till March '79, $4,500 or offers. 479-2981.

OKANAGAN CAMPER FOR small or long box, foreign truck, 3-way fridge, stove and jacks, $1,200. 642-3170.

1974 VW WESTFALIA, 40,000 miles, kitchenette, good gas mileage, sleeps 5, excellent condition, $5750 firm. 479-6252.

ALL ALUMINUM ENCLOSED cam-ing or utility trailer, screened windows, carpeting and cupboards, offers on $250. 385-0985, after 5.

'77 GMC ½-TON SHORT BOX, with custom built camper. Both units are fully equipped. Can be sold separately. 595-4765 after 5.

1976 TERRY 21', $5850. FULLY self-contained, with many extras, new condition, only used 2 months, 4397 Tremblay 477-2340.

'72 VW WESTPHALIA CAMPER van, sleeps 5, 46,000 original miles, 30 m.p.g., beautiful shape, $4900. 658-8376.

16' TRAILER, AS NEW, TWOway fridge, stove, canopy, spare wheel, self-contained, extras, $2700. 477-4602.

69 SEARS TENT TRAILER, NEW canvas, canopy, tires, and bearings, offers. 656-2267.

RENT NEW MOTORHOME, ACcommodates six. Summer bookings, available. 477-0966, 477-2333.

MO HO RENTAL
New units, Low rates
Ph 384-0233 - 478-6368

CAMPERS FOR RENT BY WEEK or month, your own truck. 384-6365.

COMPLETE TRAILER HITCH with equalizer bar, $80. Also electric brake control, $30. 598-7925.

71 FORD F100 SPORT CUSTOM with 8' Road Runner camper, sleeps six, $3750 or offers, 478-3084.

FOR RENT: HARDTOP TENT trailer, $50 a week, 598-2952.

FOR RENT: 9½' CAMPER, sleeps 5, $65 per week. 382-5263.

READY TO GO, 27' SCAMPER 5th wheel. 658-8014.

169 MOBILE HOMES AND PARKS

1971, PYRAMID, 2 BEDROOM 12x58, overlooking farm on fully landscaped lot. Asking $16,000. Phone 478-0681 after 5.

SHOPPING UP-ISLAND? Save gas, see us first. Buy Right Homes, TransCan at Spencer Rd., 474-2154.

MOBILE HOME ON PAD IN ATtractive Sooke park. Offers on $17,000 or trade for property in Victoria area. 595-5239.

Friendly Mobile Homes

Beautiful 3 BR DW. Excellent country setting, family and pets welcome. Landscaping done in excellent taste. Garden area, greenhouse, storage shed.

Look Here: Colwood 12x68 3 BR. Clean as new. 6 appliances. Offers?

Want a double wide for the price of a single-wide? Look at this 2 BR beauty in Langford. Park-like setting.

Walk to stores and all conveniences. See this 12x60 2 BR. Many extras.

1-1002 Goldstream Ave. Victoria
Vic. 474-1288 Mill Bay 743-5554
24 Hours DL-01635A

Now Open For Your Viewing
TWIN OAKS
Office open daily from 1 to 4. Ultra modern mobile home. Community. Mins. from LVictoria. City bus. Only 15 sites left. Come to 1498 Admirals 1 blk off Craigflower or view model home at display centre on Trans Can at Spencer Rd. (Langford).

Buy Right Homes DL 01927
Open till 8 Mon-Thurs 474-2154
Open till 6 Fri-Sun 474-1811

UP ISLAND PRICES
Beautiful down island locations. 12' wide, 2 bedroom, complete with e.g.: File No. 32A: Bendix Leader. 12 wide, 2 bedroom, complete with deluxe appliances, fireplace, rugs and drapes. Exceptionally clean, and set up on the sunny shores of Shawnigan Lake. Children welcome, full price, $12,900. 100 per cent financing available. Call the manager Regal Homes collect 758-7369.

TRI-WAY MOBILE HOME PARK 12x68 Safeway Manor, large living room, 2 bedroom, utility room with washer and dryer, Moffat Estate range, frostfree fridge, situated on large landscaped lot, 2-car parking.

AND
44x12 Safeway, 1 bedroom, situated on small easy to maintain space. Adult only. 384-8791, DL01297-A, Kramer Holdings Ltd.

FOR SALE: 2 BEDROOM MObile home, in quiet adult park, Langford area, large living room and kitchen, wall to wall carpeting, stove, and fridge included. Secluded patio for your summer enjoyment. Asking $15,000. Phone 478-7193.

TWO BEDROOM 1970 FLEETwood Mobile home, excellent condition, situated Nanaimo area. Beautiful treed park, pad overlooking slough. Some furnishings, fridge, stove included. $8,000. Sidney, 656-2349.

68 BY 12 MOBILE HOME, TIPout living room, 3-bedrooms, 2 full bathrooms, fully furnished, large hobby room, tool shed, large sundeck, on 70 by 200 leased lot, renewable every 5 years, close to everything. $34,500. Call after 4 p.m., 384-2867.

LAND DEVELOPER HAS LATE model — 12' wide trade-ins, some with additions. Also have some land available on long term lease or purchase or buy complete package. For informaion call Stu Krupps, 382-5034.

FURNISHED 3 BEDROOM MObile home, 12x60, either can rent or buy, $265 per month, including pad rent, or buy $14,500. 22 Spectacle Lake, mobile home park, 592-7847.

ALMOST NEW DOUBLE WIDE 3 bedroom all appliances, fully landscaped with sundeck and fenced in yard, set up in family type park, must sell immediately, 384-0918.

— LAST 24x52 REMO LEFT!
New 1152 sq. ft. of luxury in this 3 bedroom, 2 bath, family room, electric heat, beautiful water view site. Reg. $34,440. Now $25,900. This won't last! Buyright, 474-2154.

COMPLETELY FURNISHED. Moving to U.S.A. 3 bedroom moduline, Otter Point Road Sooke. Family park, double parking, school bus at door, take small truck and camper. $12,900. 383-1927.

WELL LOCATED SINGLES, DOUbles, in both adult and family areas of Hidden Valley. For full information call Keith 478-6434 or 478-0034. Admiral Homes Ltd. D-01345A.

LOOKING FOR A BARGAIN? Call us now! With over 30 used homes and 100 new home sites. We have the home for you! Prices, terms to suit. Buyright, 474-2154.

CANADIAN MADE, 24X42, 3 BEDroom double wide located at Spectacle Lake. Must sell soon, so will accept first reasonable offer. Phone 384-3178.

LATE 1977, 14X70, 2 BEDROOMS, 4 appliances, fully skirted, 8x20 covered patio. Storage shed. In Cassidy Mobile Home Park, 112-245-7975.

RENT 3-BEDROOM MOBILE home with a spectacular seaview, in family park in Sooke. $275 per month. 642-4375.

8 X 40 FURNISHED MOBILE home. Good condition. Large shed, quiet park in Langford. Phone 474-1491 evenings. $3500.

1972 LAMP LIGHTER, 2 BEDroom mobile home, 56' long, rugs, appliances, shed 12x12, $16,000. But, open to offers, 386-9136.

WATERFRONT!
Enormous lot only 10 min. from Vic. with this beautiful 68x121 Try your offer! Buyright 474-2154.

ALMOST WATERFRONT
Has a water view 12x64 — appls. Military pays commission only $12,900. Buy Right Homes, 474-2154.

USED 1975 HOMCO AMBASsador, 12x68, beautiful condition. Not set up in park. Offers. Call after 6, 478-1864.

URGENT; HAVE MOVED TO mainland desperate to sell 12x64 Lamplighter in Langford; asking $13,900, open to offers. 656-5225.

MILITARY — COMMISSION
2 transfers both homes 12x68, both prices reduced to $12,900. Buy Right Homes, 474-2154.

1975 12X60 CHANCELLOR, ADDItion and options in Lannon Creek Park. $14,000. 642-5338.

IMMEDIATE OCCUPANCY, No. 53—2587 Selwyn Rd., highest offer. To view phone 474-2994, 479-1077.

MUST SELL IMMEDIATELY, 3-bedroom, 1974 Fleetwood, 743 9630 or 478-1401.

BANK SAY SELL
Repo, must go. Good buy on 12x68. Langford Park. Buy Right 474-2154.

178 SUMMER HOMES COTTAGES, RESORTS

SNOWATER AT MT. BAKER (1¾ hrs. from Tsawwassen). One bedroom condominium — weekly $250 (max. 4 persons). Two bedroom — weekly $295 (max. 6 persons); full kitchen, two pools, saunas, tennis courts, recquet ball, etc. Barbeque facilities, national park at your doorstep. Call Travelworld 382-3121.

QUALICUM VIEW RESORT SPEcial — 1st and 2nd weeks of July. Boat and motor rentals — $2 per hour, limited tie-up free, Charter's Special rate all applying to guests at comfortable, reasonable cabins on the best of sandy beach. 752-9322.

EDELWEISS CHALETS
Luxurious A-frame beach cottages on beautiful Cowichan Lake. Box 83, Youbou, B.C. V0R 3E0, 745-6660.

CEDARS RESORT AND MARINA, Box 948 Lake Cowichan, B.C. Housekeeping units and camping. Reservations: 749-6033.

SALT SPRING — FURNISHED seafront home, non-smokers, references. Weekly, Suncb. General Delivery, Fulford Harbor, B.C.

FOR RENT, WATERFRONT cabin, Shawnigan Lake, large wharf. 478-4032 after 4 p.m.

"A" FRAME CABIN ON COwichan Lake, good swimming. Available now. 112-743-9165.

FOR RENT TRAILER AT SHAWnigan Lake, July and August. 384-1812 and leave message.

LAKE COWICHAN WAterfront suite. Available by the week or month, 479-7415 evenings.

MAYNE ISLAND COTTAGE, $85 per week, 112-539-2336.

181 TOURIST ACCOMMODATION

ENGLISH STYLE BED AND breakfast. Daily, weekly rates available. 595-5411 or 595-2697.

181 TOURIST ACCOMMODATION

RELAX THIS WEEKEND
Bright, one and two bedroom beach front units. Heated pool. 478-3323.

190 ROOM AND BOARD

OAK BAY GUEST HOUSE, 1052 Newport for senior citizens, single room with toilet and basin, share bathroom; also double room fokr two persons, self-contained. 1 single room self-contained. 598-3812. Evenings 595-1694.

PLEASING ACCOMMODATION for independent older lady in South Oak Bay, quiet street, close to shopping, library and bus line. 595-5347.

PLEASANT ROOM FOR MALE university student or working man, 592-7484.

BOARD AND ROOM IN QUIET family home for working person. Phone 477-4211, after 4 p.m.

193 ROOMS TO RENT

JULY AND AUGUST DALLAS waterfront, beautiful view, TV, kitchen privileges, 383-7098 evenings.

ROOMS, DAILY, WEEKLY, monthly rates with or without breakfast or board. 592-2712.

FURNISHED BASEMENT ROOM for rent. Kitchen facilities, $75. 386-8686.

James Bay, for man, $100 monthly, share bath, kitchen, 383-8746.

ROOM FOR RENT, SIDNEY. 656-3293 after 6 p.m.

197 HOUSEKEEPING ROOMS TO RENT

WALKING DISTANCE TO TOWN. Housekkping room. Rent $67.28. Available now.
To view call 384-5830
david burr ltd.
655 Fort St. 384-9335

FAIRFIELD, CLOSE DOWNtown, housekeeping, furnished, 2 rooms, kitchenette, light cooking, quiet, clean, working single person. References. 385-7052 after 6.

SPACIOUS BED-SITTING ROOM with kitchenette, fridge, stove, fully furnished, all utilities included for retired or working men. 478-0915.

BRIGHT ROOM, ALL UTILITIES, everything supplied, available now in a quiet home. Reasonable. Females only. 385-2354.

LARGE MODERN ROOM WITH private kitchen in exclusive Rockland mansion. Reasonable. 595-8295, after 5.

LARGE, ROOM WITH KITCHENette, share bath, quiet working person, 598-3472.

MONTHLY, WEEKLY, FRIDGE, park, sea, tourists or working man. 383-9794.

HOUSEKEEPING ROOM, PRIvate entrance. Esquimalt area. $75 and $95. 382-4028.

QUIET, CLEAN, CENTRAL. Suitable one mature lady, nonsmoker please. 383-1396.

FAIRFIELD, FURNISHED room, share kitchen and bath, $100 a month. 388-4501.

COOK-PRINCESS AREA, 3 ROOM suite in quiet home, $130. 384-8927 after 5 p.m.

BRIGHT, CLEAN ROOM, COOK. Fort area, middle-aged, elderly, lady only, $75. 384-7474.

$85, WALKING DISTANCE TO town, open for rent 11 a.m.-1 p.m. 1157 Johnson Street.

FURNISHED WALKING DISTance to University, male nonsmoker. 477-6958.

NEAR FORT-COOK, FRIDGE, stove, sink, fully furnished, cablevision. 384-5920.

325 MICHIGAN, $104. SUIT FEmale applicant. 383-6670.

200 APARTMENTS TO RENT UNFURNISHED

BROWN BROS. on LANSHARD
"People Helping People"

NEW
THE CHARLES DICKENS

Spring is here, and what could be a nicer change than a bright new suite on the Gorge waterfront. Situated beside a parklike setting, yet only a few minutes to downtown and major shopping areas. The bus stops almost at your door. Priced to rent with heat included:

One bedroom from $203
Two bedroom from $285

See our resident manager for a special move in bonus. Please call 388-6448 or Brown Bros. Agencies at 385-8771.

ATTRACTIVE MODERN SUITES
2. THE QUALITERRA COURT—804 Esquimalt Rd. has large 2 and 3-BR suites where children are welcome. Contact Mr. Graham. 385-9188.
2. THE HAIDA COURT — 803 Esquimalt Rd. — has 1- and 2-BR suites available now at reasonable rents. Please contact Mr. Stuart, 388-9893.
4. THE BRISTOL APTS. — 1138 View St. — has 1 and 2-BR suites at reasonable rents. Contact Mr. Townsend. 383-2637
5. SMALL, MODERN BLOCK at 611 Constance now has 2-BR and Den available. Please contact Mr. Thompson at 384-7204. Complete Property management (A Div. of D. F. Hanley & Associates Ltd.)

UNDER NEW MANAGEMENT
NEWTON GARDENS VILLAGE APTS.
1738 NEWTON ST.
Adult and family complex with pool and playground areas, some suites carpeted others hardwood floors.
1-BEDROOM FROM $190
2-BEDROOM FROM $220
3-BEDROOM FROM $260
PHONE 592-7869

WATERFRONT
Seagate, 707 Esquimalt Rd., on Victoria's Harbour waterfront with a very large indoor-heated swimming pool and hydro therapy pool. Mature adults only, no pets. Available July 1. Large bachelor suite $175. Includes heat and cablevision. Resident Manager, 383-1731 or 388-6100. Diamond Developments Ltd.

GORDON HEAD TOWNHOUSES
Available immediately, spacious 2 and 3 bedrooms, private patio, 1½ baths, finished rec room, washer and dryer, minutes from school and shopping. Family oriented living, no pets. 1-year lease. Professionally managed by Edgecombe Properties. $300-$340. 477-5422 anytime.

CASA DEL RIO
1535 JUBILEE AVE.
Available July 1st, 1 bedroom, second floor, $194. Located on quiet street. One block off Richmond, close to shopping centre. Hospital and bus service. Adults only. Manager 598-6987.

OAKLANDS MANOR
2797 Cedar Hill Rd.
595-4360
1 bedroom suites from $189, 2 bedroom suite, $230. Adult building, heat and cable included, 3 blocks from Hillside shopping centre.

$142 BACHELOR SUITE, $177 1-bedroom suite, suitable for older person without transportation. Bus at door, 2 blocks to Beacon Hill Park, 4 blocks to waterfront, 1 block to shopping. Call 383-1015 between 5-7.

ONE 3 BEDROOM AND ONE 2 bedroom, 384-7392.

200 APARTMENTS TO RENT UNFURNISHED

BROWN BROS. on LANSHARD
"People Helping People"

PRESENTING THE PRINCE CHARLES
(215, 217, 219, 221 Gorge Road East)

This brand new development offers you a choice of four separate buildings designed for your living comfort.

Situated in the quietness of the Gorge Waterway, yet only a few minutes from town and major shopping areas. Bus stop direct to town just a short distance from your door.

Waterfront suites present a magnificent view of the Gorge waters.

Do you own a small pet? We have a special pet lease to accommodate you.

Open daily for viewing, please see resident manager or call 382-8857.

Bachelor suites from $160.00.
One bedroom suites from $190.00.
Two bedroom suites from $260.00.

For further information please call Brown Bros. Agencies at 385-8771.

BEACON HILL PLAZA
151 St. Andrew's, 140 Douglas
Beacon and Simcoe
Across from Beautiful
Beacon Hill Park
—woodburning fireplaces
—penthouses with lofts
—private gardens with generous patios, cedar trellis, arbors
—spectacular views of ocean, mountains, harbour, parliament buildings and park
—live in Victoria's finest apartments, close to ocean waterfront and downtown shops, across from beautiful
Beacon Hill Park
ADULT ORIENTED
BY APPOINTMENT 384-5242
SIMILAR APTS.

PANDORA HEIGHTS
1220 PANDORA AVE.
Large luxurious 2-bedroom suite, wood burning fireplace, large private balcony, 3 blocks from downtown. Available immediately. 384-1038 or 382-2012.

OLDER FOLKS PREFERRED
ASCOT HOUSE
1537 Morrison
By Oak Bay Junction
1 Bedroom
G. floor $160
2 Bedroom
2 nd floor $280
3 Bedroom
Top floor $325
pets, drapes, stoves, frig. elevator. No children or pets. For permission to view phone 598-2411 or ans. service 385-0991 anytime.

Greenbank Designs Ltd.

GROSVENOR PLACE
1342 HILLSIDE AVE.
New condominium building featuring washer and dryer in each suite. Conveniently located. Bus at door.
Move Now! No Rent 'til July 1
1 Bedroom from $215
2 Bedroom from $275
Open daily 9—5
(Weekends) 1—5
Contact rental office 388-6691
or J. Manton 382-5211
ROBERTS INVESTMENTS LTD.

SEAFORTH NOW RENTING
Townhouse units and Penthouse suites available now. Renting from $305-$400. UP TO 2 MONTHS FREE RENT IN THE YEAR PROVIDING YOU RENT BEFORE AUGUST 1ST. Amenities include: Controlled underground parking, fridge, stove, washer and dryer.
547-549 ESQUIMALT RD.
Manager: Suite 10. Phone 384-7735 or 9-5 weekdays 386-4232.

HILLSIDE-QUADRA
$190.00 Just re-decorated top to bottom, 1 bedroom facing south. Available immediately.
JACK MEARS
OAK BAY REALTY LTD.
RENTAL DEPARTMENT
598-3321

ROCKHEIGHTS VILLA
Esquimalt. Large 2 bedrooms and 1 bedroom, coloured appliances, parking, controlled entrance, cablevision, elevator, indoor-heated pool, children welcome; $247 per month, available immediately. Resident manager, 388-5320 or 384-3738.

QUADRA VILLA
APTS. (2 AND 3 BDRMS)
Children welcome (No dogs)
Ph. after 10 a.m. 382-0722

SPARWOOD
3824 Carey Road 1-bedroom, $215. and bachelor $185, apartments in new building, elevator, drapes, controlled entrance wall to wall carpeting, cable TV, laundry, covered parking, bus stop at door. Please call Manager Victor M. Boi, 479-6297.

1-2 BEDROOM, QUIET, CLEAN, well controlled building, elevator and laundry facilities, drapes, carpet, stove, fridge, storage, balcony, cablevision, heat, water, parking; close to shopping centre, bus, parks, Esq. Senior Citizens Centre. Adults only; no pets. 382-2221.

PRINCESS LOUISE
310 ROBERT
CHILD WELCOME
Large, bright 1-bedroom apartment, reasonable rent, heat, hot water, cablevision, parking, fridge, stove, drapes, wall to wall included, good bus route, 478-5550 after 6, 384-5320.

ELMWOOD TERRACE
1399 STANLEY AVE.
Available July 1st, one large two-bedroom suite, carpets, drapes, hot water, heat, cable and parking, all included. Within walking distance to town. $229. 595-5257.

WEST COAST COURT
Corner of Hillside and Blanshard, deluxe 1-bedroom suites from $195. 388-4721.

$192 PER MONTH
Large redecorated 1-bedroom, quiet top floor. 479-8429.

200 APARTMENTS TO RENT UNFURNISHED

SEASPRAY PROPERTIES LTD./ REALTOR
1911 QUADRA ST.
386-3124
(24 Hrs.)
OFFICE HOURS
MON.-SAT. 9-5
FRIDAY 9-8

"THE APARTMENT SPECIALISTS"

SOMERSET PLACE
1180 FORT
(NEAR LINDEN)
This NEW building is on the bus route. Close to school and corner stores yet you can walk to town with ease. Also FEATURED are large 14x30 rooms in basement available for storage. Workshop etc. at minimal extra charge.
1-Bedroom from $205.00
2-Bedroom from $250
To view call the Poiriers
386-0817

PARK WEST
55 BAY ST.
Large spacious suites with balconies some overlooking Vic West Park and tennis courts. This new modern building located on bus routes features exercise room, sauna, controlled entrance and laundry facilities.
1-Bedroom from $200
2-Bedroom from $255
To view call the Smeatons
383-7703

QUADRA TERRACE
902 CALEDONIA
Heating, hot water and parking area included in rent. Building features an elevator, sauna and is in walking distance to City Centre.
1-Bedroom from $208
To view call the Hendricksons
382-0760

FINLAYSON PL. APARTMENTS
3142 CEDAR HILL
Located close to a major shopping centre and to the golf course. Dishwashers are available. Some suites have unique bubble windows.
1-Bedroom from $215
Call caretaker
Mr. Goddard 595-6040

PANDALE PLACE
1368 PANDORA
"CHILDREN WELCOME" In this Top Quality building located close to town. Lge. suites, w-w carpets, controlled entrance, laundry facilities.
1-Bedroom from $205
2-Bedroom from $260
To view call the Blawdziewiezs
384-0650

BAYWOOD ARMS
350 BELMONT
and
BELMONT MANOR
380 BELMONT
COLWOOD
Close to Belmont Park. Lge. one and two-Br. units available now. Controlled entr. and appliances incl. Close to stores.
1-Bedroom from $190
2-Bedroom from $240
To view call 386-3124

DUPLEXES
3-Bedroom 2-storey SXS Duplexes. Located in the Langford and Sooke area at $300 pr. mth. For appointment to view call 386-3124

SEASPRAY PROPERTIES LTD./ REALTOR
1191 QUADRA ST.
386-3124
(24 Hrs.)
Office Hours
Mon.-Sat. 9-5
Friday 9-8

"THE APARTMENT SPECIALISTS"

SUNNY LANE
3255 QUADRA
DOUBLE GLAZED WINDOWS
EXTRA INSULATION
WALK-IN CLOSETS
Large suites with good size balconies, nestled among the trees in a quiet scenic setting on Quadra, just above Tolmie.
Bachelor from $180
2-Bedroom from $250
To view call the
Romashenkos
383-9931

WESTMONT REALTY (1977) LTD. 388-4434

TOWNHOUSE CONCEPT
Bright 2 br. suites to all amenities and schools. $205. up. 388-6992 or 477-829.

920 HILLSIDE
Quiet, clean 1 BR. suites. $189 up. utilities included. Close to buses. 383-1447.

1226 JOHNSON
Walking distance to city center. Quiet 1 and 2 Br. Suites. Child welcome. 384-0132.

611 ADMIRALS ROAD
Redecorated, 2 and 3 Br. suites. Central location. $195 up. Utilities incl. Child welcome. 382-3964.

105-920 HILLSIDE AVE.

HALCYON REALTY LTD.
(F. W. Staples)
388-4243

TREE HOUSE
1229 Pandora, 384-5827
or
THE BRAEMOR MANOR
1118 Balmoral, 384-6564
Large corner 1-bedroom suites in newer buildings. $195 a month. On a quiet street, only 10 minutes to downtown.
Office Hours: 388-4243
Evenings and Weekends:
DAVID — 384-5827
FRANK — 477-9177

NEAR SEARS, 1 BEDROOM basement suite, fireplace, own entrance, utilities included, mature couple preferred. Available July 1st or 15th. $195, 592-4354.

VIEW TOWERS
One bedroom and bachelor suites for rent. Sauna and swirl pool. Phone 8 a.m. to 4 p.m., Monday to Friday 382-0922.

THE SENTINEL
In Esquimalt for that better apartment. 385-1249. 2-bedroom suites available.

CLOSE TO TOWN, CABLEVISION and heat included. 1 and 2 bedrooms, $182-$220, for quiet mature person. 479-6171.

NEW QUALITY CONDOMINIUM, two bedrooms, frost free fridge, range, washer and dryer in each suite, $270-$285, 382-5211.

ONE BEDROOM SUITE, WALLto-wall, drapes, heat, controlled entrance, cable, sea view. Esquimalt. 383-5639.

ESQUIMALT AREA, LARGE 2 bedroom, fridge, stove, heat included, $235, mature tenant preferred, 382-1127.

MODERN ONE-BEDROOM, heat, hot water, cablevision, parking included, $181 and $183, 386-5810.

JUBILEE AREA, ONE-BEDROOM character suite. Available immediately, no dogs, $180, 477-7150.

JUBILEE AREA, 2-BEDROOM basement suite. Hydro included, $170, 477-7150.

200 APARTMENTS TO RENT UNFURNISHED

PRINCESS PEMBROKE APTS.
1020 Pembroke St.
(By Athletic Park)
New Building
Children Welcome
Close to Town, Schools and Shopping
W to W carpets, Drapes, Large balconies, Elevator, Controlled Entrance.
DISPLAY SUITE
1-Bedroom Suites $195-$220
2 2-Bedrm. suites $265-$270
RESIDENT MANAGERS
MR. AND MRS. J. BRANT
382-9454
Anytime
SORRY, NO PETS
Chateau Rockland Apts. Ltd.

SEASPRAY PROPERTIES LTD./ REALTOR
1911 QUADRA ST.
386-3124
(24 Hrs.)
OFFICE HOURS
MON.-SAT. 9-5
FRIDAY 9-8

"THE APARTMENT SPECIALISTS"

E. G. PRIOR APTS.
2622 PRIOR ST.
"EXCELLENT RENT VALUE"
HEAT INCLUDED
Extra lge. corner suites with w-w carpets, stove, fridge, drapes, lge. walk-in closets. Bldg. features controlled entrance, roof deck, storage on each fl., laundry room.
1-Bedroom from $185
2-Bedroom from $250
To view call the Fowlers
384-5335

RENT FREE TO JULY 1st
1 bedroom suites, Hillside and Quadra, clean apartments in small quiet building, laundry room, steps to shopping and buses. Adults only, sorry no pets. Call Realseon Properties Ltd. 388-6454, or resident manager, 384-4530 evenings and weekends.

1110 Queens
2 Bedrooms — June 15, $238
Bachelor — July 1, $154

1144 Rockland
1 Bedroom — July 15, $226
Rent includes heat, cable and parking. Quiet adult building, no pets. Phone 382-8817 or 598-6566.

SOUTHERLAND HOUSE
69 WEST BURNSIDE
Bright 1-bdrm. apt., available July 1. W-W, sundeck, controlled entrance, close to shops, on bus line, on bus line.
1 BEDROOM $179
BACHELOR $169
DAYS 388-5454
EVES 383-1770

SHAWNIGAN LAKE
year around 4 bedroom home, right on water, living room, kitchen, dinette, 1½ baths, fireplace, wall to wall carpet throughout, fridge and stove, very private, $315 per month. Available August 1. References please 478-0289.

HILLSIDE AREA
—Bach St. at $165
—1 Bed. Ste. at $185
—2 Bed, 2 bath at $265
This is a very convenient location between Cook and Quadra, and all rents include heat. For further details call 386-0112. Adults only, no pets.

THE HORIZONS
Two 1 bedroom deluxe suites, available immediately. First and third floors, $215 and $225 includes wall to wall carpet, drapes, colored appliances, heat, water, cable and parking. Sorry No children or pets. Close to 3 shopping centres and the University. Apply Resident Manager 1576 Midgard or 477-9489.

3-BEDROOM PENTHOUSE, FANtastic view. Quiet, clean, well controlled building, elevator and laundry facilities. Drapes, carpet, stove, fridge, storage, balcony, cablevision, heat, water, parking. Close to shopping centre, bus, parks, Esq. Senior Citizen's Centre. Adults only. No pets. 382-2221.

NORTH HILL
971 MARKET ST.
1 and 2-bedroom suites available. Resident manager, 385-9398.

BEACH COTTAGE
Lovely ocean front unit in adult oriented complex offering many amenities including large open spaces and beautiful gardens. This unit is usually impossible to get but tenant has had to move unexpectedly. $350 a mo. Roscoe Development Corp. 642-5254.

TREMAINE
1311 STANLEY AT FORT
1-bdrm $172.46. Free Heat. Res. Manager 595-1161.

ESQUIMALT. 2 WEEKS FREE rent, 2 bedroom in modern apt. block, indoor heated pool, intercom, heating, cable - included; available immediately, children welcome. $247 per month. 388-5320 or 384-3738.

EXCELLENT VALUE
Large 2 bedroom $235 downtown convenience
free parking
658-8829

COLUMBIA APARTMENTS, 850 Admirals Rd., available July 1st. Spacious 3-bedroom suite $255, 1-bedroom suite $170; children welcome. 382-5811, 386-7651.

CITY CENTRE
Apt., office, quiet older block, garden area, semi furnished, $150 up. 386-6829, 598-4060.

3 BEDRMS, 1½ BATHS, ESQUImalt, $300 per month. Grant MacFarlane, 479-8528, Victoria Realty Ltd. 386-3585.

SPACIOUS 2 AND 3 BEDROOM suites, close to school and park, children welcome, from $224 including heat. 384-4013 or 479-7386.

JENNIFER MANOR
Quadra Street, bachelor and 1 bedroom, available immediately. 385-1615.

$150, 1 BEDROOM, 735 PANdora. 386-1946 or 384-5459.

1 BEDROOM, CLEAN, REASONable, close in. 386-7873.

200 APARTMENTS TO RENT UNFURNISHED

Treelane Estates
$235
PER MONTH — ONE BEDROOM
Apartments
Are now available in Victoria's newest twin towers — Tree Lane Estates. Why pay rent for a hole-in-the-wall today when you could be moving into an exciting new complex for as little as $235 per month, one bedroom — tomorrow?

Treelane Estates
103-105 Gorge Rd., features the latest in interior design, up-to-the-minute amenities, controlled access, color co-ordinated kitchens and baths, brand-name appliances and quality broadloom and draperies throughout.

The Features
Are built-in tool Saunas, Swirlpool Recreation and Hobby Rooms, Roof Gardens, Observation and Entertainment Room. Spectacular views and country-like setting just minutes from downtown.

Town Houses
Are also available from $295 per month; penthouses from $350 per month; 2-bedrooms from $410 per month.

COME IN
Any day and see for yourself. Our charming hostesses will be pleased to show our fabulous complex.
103-105 GORGE RD.
OPEN HOUSE DAILY
MON.—THURS.—10 A.M. —9
FRI.—SAT.—SUN.—NOON TO 5
(no appointment necessary)
Concord

WHY
Does This Building Seldom Have Any Vacancies?
BECAUSE
It is a CLEAN, QUIET building with large suites and very REASONABLE rent.
INCLUDED
In this rent is your PARKING, HOT WATER, and most important, your HEAT.
ASK
About our LEASE PLAN saving you even more money.
FOR MORE DETAILS
Call 384-6606 or 384-1101
Craigflower House
899 Craigflower
TOD-HACKETT CONSTRUCTION LTD.

FREE RENT
Move in now — no rent till July
HEAT AND CABLE INCL.
Close to stores, schools, covered parking available.
Bachelor or 2-Bdrm. Stes.
CLOVERDALE TOWNHOUSE COURT
991 CLOVERDALE
Contact Manager Ste. 101
OPEN TO VIEW
12-7 P.M.
PHONE 385-0814
or 385-0391 ans. service
or Anglo Canadian
386-8855
GREENBANK DESIGNS DIV. LTD.
1 BDRM $180.00
2 BDRM $265.00
AVAILABLE IMMEDIATELY
1037 WYCHBURY
New Block, quiet Street, resident manager 388-4259 Goodwyn Management.

HILLSIDE AND QUADRA
1 bdrm. suites avail NOW $190. Call Mrs. Kenny 383-9139 or Western Homes.

FAIRFIELD CONDO
Deluxe NEW 2 bdrm., 1½ baths, w-w, drapes, $350 p-m. Avail NOW.

BEACON HILL PARK
Perfect for pensioners, close to shopping $96.62 per mo. Avil. JULY 1st or 15th.

CENTURY 21 Western Homes
1037 Cloverdale Av. 386-3494 (24 hrs)

PENTHOUSE LIVING
Fully equipped luxury corner split-level in the "Royal Woods" McKenzie, 2 beds, 1½ baths, 2 balconies. Facilities incl. library, hobby and workshops, billiard rm, tennis court, swimming pool, swirlpool and sauna. Immediate occupancy, $485 per month. Phone 382-9212, 9:00 a.m.-4:00 p.m. weekdays.

FREE — LOCAL MOVE
2 Months Half Rent
—1 - 2 bedrooms
—quiet adult building
—small pets considered
382-8997

DELUXE BACHELOR SUITE
Modern, fully carpeted, free parking, heat, hot water and cablevision, 2nd floor, very clean. Controlled entrance, Res. Manager, 382-4419. Cedric Steele Realty.

BRIGHT 2-BEDROOM, BASEment suite, near Jubilee, utilities and laundry included, available July 1st, $250 per month. Phone 595-1671 or 477-0171.

OAK BAY AREA
Several

200 APARTMENTS TO RENT UNFURNISHED

BROWN BROS. on LANSHARD

"People Helping People"

FIRST CHOICE IN APARTMENT RENTALS

REDWOOD PARK

(155, 157 Gorge Rd. E.)

Want to make a change? Tired of the same old place? Why not make your spring move to a bright, fresh suite in Redwood Park featuring a full-sized swimming pool, sauna, covered parking, and sundecks? Available immediately, one and two-bedroom suites from $200.00 and $285.00, heat included. Please call 382-6407.

ELLERY APTS.

837 Ellery St.

One of our best apartment dollar values priced from $225.00 for two-bedroom suite, and from $190.00 for a one-bedroom suite. Heat included. Children welcome. For appointment to view please call resident manager 386-0045.

CAMPUS COURT

1631-1641 McKenzie Ave.

Something just a little different, a little nicer than the ordinary. Situated in the University District close to all shopping and on bus route. Covered parking available, and for your enjoyment a tennis court.

One bedroom from $195.00
Two bedroom $300.00
To view please call 721-5062

GORDREAU APTS.

129, 131, 135 Gorge Rd. E.

Enjoy the quiet of the Gorge waters while you enjoy a swim in the beautiful full size pool, or relax in the swirl pool and sauna. The suites are large with a full sized balcony. Price to rent from $190.00 or one bedrooms and from $235.00 for two bedrooms. For appointment to view please call 382-6981, 383-6436 or 383-0530. Further information call Brown Bros. Agencies Ltd. at 385-8771.

MANCHESTER COURT

565 Manchester Road

Quiet area just off the Gorge. Close to downtown and major shopping areas. Very large suites, heat included. Dishwashers in all two bedroom suites. Priced to rent one bedrooms from: $205.00. Two bedrooms from: $270.00.

Please call resident manager at 382-7874.

Chamberlain Walk

(1841 Oak Bay Ave.)

Conveniently located on Oak Bay Ave., close to shopping and transportation. This desirable location is now available and priced to rent from $210 for one-bedroom suites and from $305 for two bedroom suites. Adults only.

Small Pets Welcome

Please call resident manager at 595-7337

For further information contact Brown Bros. Agencies at 385-8771

LARGE SUITES

835 CRAIGFLOWER ROAD
ON THE BUS ROUTE
QUIET ROOMY BUILDING
FREE HEAT
CABLE AND PARKING
PHONE 384-8729

1 AND 2 BEDROOMS
WATERFRONT SUITES

Heat and Cablevision included in rent. Building features indoor pool, games room and sauna. Adults only no pets. Please call Resident Manager for details and appointment to view 385-4022 if no answer call Realspan Properties Ltd. 388-6454.

UNIVERSITY GARDEN HOMES

2 and 3 bedrooms, close to shopping and schools, 1½ baths, family room, cablevision, includes stove and fridge, heat, hot water, grapes, parking, spacious lawns. Children welcome, no pets. 595-5313.

APARTMENT AT JAMES BAY Park, Bus at door, One 2-bedroom $232. Seven 1-bedrooms, two bachelors. Three with hardwood floors, 4 with all to wall. two bachelors with wall to wall. One bedrooms $183 ($189.30). $191. Bachelors $155.30 and $163. 2-bedroom and bachelors available immediately. 385-9358.

AQUARIUS APARTMENTS

James Bay area to rent, clean modern suites, wall-to-wall carpet, drapes, range, fridge, cablevision, mature persons only. No children or pets. Bachelor apartments. $170. One bedroom apartments, $195-$210. 384-7627 or 595-6978 evenings.

1 BDRM., $185

879 ESQUIMALT RD.

Heat, cable and parking included. Resident manager, 388-5736.
Goodwyn Management

LARGE ONE BEDROOM SUITE, main floor of house. Quiet street near Jubilee, available July 1 or June 15. $270 per month includes covered parking and all utilities except telephone. Call 595-8282 or 595-1270.

LORD STANLEY MANOR

1 bedroom suite available July 1, Bachelor available now. Adult only. For appointment, 595-6671.

SEASIDE

Luxurious 2-bedroom plus den with wood burning fireplace, dishwasher, Oak Bay Adult Building with swimming pool. 598-6492, 386-6652.

NEAR WOODWARD'S

Large one bedroom and bachelor suites in modern block. From $150, including heat and cablevision. 382-0088, 388-6652.

NEAR DALLAS ROAD, SPACIOUS one and two-bedroom suites, one block to James Bay Mall and bus, no children. 383-9153.

LARGE LUXURY 2-BEDROOM, 2 bathroom apartment at 1149 Rockland Ave. $440 per month. 388-6657 or 388-9564.

$170.15. 2 BEDROOM, 877 OLD Esquimalt Road. 382-5243 or 384-5459.

$186 LARGE 1-BEDROOM SUITE, heat, cable, drapes included. Nice quiet building. 383-4880.

AVAILABLE JULY 1. 1-BEDroom suite. All utilities included at $187. 382-5269, 477-2473.

2-BEDROOM OCEAN VIEW, fenced yard, 943 Esquimalt Rd., $225. 479-7288.

GORGE — 1-BEDROOM PRIvate home, separate entrance, partly furnished. 382-8802.

1-BEDROOM, $180. JULY 1ST. Wall-to-wall, new building, 822 Esquimalt Road. 385-0572.

TWO BEDROOM APARTMENT, good location, Gorge area, $270 per month. 383-5252.

TWO ROOM SUITE PART OF duplex in Sidney, elderly preferred. 656-3553.

EXECUTIVE LIVING!
Large one-bedroom, excellent location, all amenities. 595-5141.

1-BEDROOM SUITE, 639 ADMIrals, $130. 595-6460.

2 BEDROOMS, DISHWASHER, 1½ baths, $325. 595-3233 or 479-0610.

200 APARTMENTS TO RENT UNFURNISHED

SEASPRAY PROPERTIES LTD./ REALTOR
1911 QUADRA ST.
386-3124
(24 HRS.)

"THE APARTMENT SPECIALISTS"

Here are just a few of our Rental Accommodations in the Greater Victoria, Brentwood, Sooke and Colwood areas to choose from.

BACHELOR ACCOMMODATIONS

$150	946 Balmoral	383-2045
$170	1333 Pandora	384-0944

1-BEDROOM ACCOMMODATIONS

$190	2902 Washington	386-2535
$190	1015 Kings	388-7359
$193	925 Esquimalt	384-0736
$175	1253 Esquimalt	388-4146

2-BEDROOM ACCOMMODATIONS

$235	1253 Esquimalt	388-4146

OFFICE HOURS
MON.-SAT. 9-5
FRIDAY, 'TIL 8
386-3124 (24 Hrs.)

CUBBON ON COOK

1044 Balmoral Rd.

Brand new and centrally located building close to town. This quality complex designed for senior renters has much to offer, quality carpets, bright wall papered kitchens and bathrooms, double glazed windows, sundeck and inner courtyard. Each floor has its own laundry and separate lounge, close to supermarkets, bus, medical arts and churches. We assure you top management and security. Office open daily 1-3. After hours suite No. 408. For transportation to view call 388-7324.

YOUR PLACE
MANAGEMENT LTD.

CHILDREN WELCOME ONE SMALL PET

One Month
Free Rent

Large, 2-bedroom suite. New building, 859 Carrie Street, Esquimalt. For further information please call Office 384-9793.

TARA PLACE

1037 VIEW ST.

Now Renting

FOR JULY 1ST OCCUPANCY

138 well designed bachelor suites, ideally located downtown area. Balconies, underground parking, 4-pce. bathrooms, laundry facilities, color appliances. Enquire now, 383-1833 anytime.

VISTA ROYALE

1345 PANDORA
382-3615

SUPER NEW TOWNHOUSES, James Bay, 126 Michigan St. Full Appliances, including dishwasher, and garburator. Fireplaces, 2 and 3 bedroom $395. Herb Smith, 382-4112 or 388-6275 (pager 880).

ELDON PLACE

$100 moving in bonus, bachelor and 2 bedroom available for July 1st. Heat, water and cable included, indoor pool, swirl pool and dry sauna, w-w carpets, and underground car park. Near Woolco and Woodwards, on bus route, 7 mins. to downtown. Call 386-0614.

1-BDRM. $190
2-BDRM. $230

2790 CEDAR HILL RD.

Modern block with shag carpets, free hot water heat. Available immediately. 386-6805.
Goodwyn Management

2 BDRMS. FR. $260

These Reasonably Priced Suites

Larger Than Many

Will suit your budget and imagination. To view phone Mrs. Henderson, 479-6486.
Goodwyn Management

JAMES BAY

Walk to sea, park and shopping. Quiet adult block. 520 Rithet St. Bachelor—$160
1 Bdrm.—$207
2 Bdrm.—$240
Ph. 385-7490 after 5 p.m.

FORT—PANDORA

Walking distance to town. Mature adults only. No pets or children please. 1 bedrooms from $190. 2 bedrooms from $260. 598-2394.

Kilmarnock Holdings Ltd.

VIC WEST

Ocean and Mountain view, wall to wall carpets, drapes, fridge and stove, heat and cable included. Half a months free rent, 1 and 2 bedrooms from $185, 386-9654.

$240 DELUXE 2-BEDROOM TOP floor, corner suite, fully carpeted, heat, cablevision, appliances included, Tillicum and Burnside area, mature person only. No pets. 383-4880.

2, 3, AND 4-BEDROOM LOW rental townhouses, available July 1 and August 1, for low income 1 or 2 parent families. 384-8058, weekdays.

ESQUIMALT, 2 BEDROOM suite, $225 per month, water, heat and cable included. 479-5205 or 386-2730.

JAMES BAY

2-bedroom apt, 2 blocks to beach, children welcome, $245. 385-5954.

BEACON HILL PARK AREA AND James Bay area, Bachelor and 1 bedroom suites available, rent from $168 to $197, Adults, no pets, 592-9516.

JAMES BAY, AVAILABLE JULY 1st, two bedroom, $252, also one beroom corner, $225, ocean view, 384-2709.

BACHELOR SUITES FOR RENT, $165. Children and pets welcome. Reliable persons over 20. 2136 Ridge Road. 385-1095.

BRENTWOOD BAY

Cosy 1 bedroom heat and cable included, $175, July 1st, 387-5578 8:30-4 p.m. Jane.

ONE BEDROOM SUITE FOR rent, 867½ Esquimalt Rd., in fourplex. Available July 1st. Phone 382-3469.

PATIO OFF DINING. VERY ATtractive 2-bedroom apartment, $240. 383-4880.

CITY CENTRE

Reduced rent for assistance in maintaining apts. 598-4032.

VERY REASONABLE BEHIND Parliament, Ocean view, 1, 2 bedrooms, bachelor. 45 Boyd. 385-6853.

BACHELOR SUITE $146
Heat, cable included in quiet building. 479-5205.

OAK BAY, NICE, QUIET, ONE bedroom suite. All utilities, rugs, drapes included. 592-1167.

LANGFORD-COLWOOD AREA, July 1st, 2 bedroom, utilities included, $221. 478-4109.

BACHELOR SUITE, FAIRFIELD area, fully modernized, self-contained. 384-1848.

200 APARTMENTS TO RENT UNFURNISHED

BEAT US?
NOBODY CAN
NO WHERE ELSE CAN
you find in a new building

BACHELORS at	$145
1 BR's at	$175
2 BR's at	$225

DON'T WASTE TIME going here, there and everywhere. Come to us for our service of one stop catalogue shopping.

CALL US NOW
to have one of our experienced apartment rental specialists drive and show you a wide selection of apartments in all areas of the city.

Halycon Realty Ltd.
Office 388-4243
Evenings — Weekends
Frank Staples — 477-9177
David Forbes — 384-5827
K.I.M.

$147.00 up. Jubilee area. Large, bright, bachelor apts. in convenient area close to bus, shopping. Heat, water, cable included. Avail. now.

$315.00. Near Town and Country shopping centre. Almost new 2-bdrm condo with many amenities, most appliances. Ideal for small family with cat. Avail. now.

$176.70. Cook-Pandora. 1 br. with view. Heat, water, cable, garage included. In 4 unit older block. Avail. now.

$180.00-$270.00. Central Park area close to shopping, bus, town. 1 and 2 br's in new controlled entrance bldg. Children welcome. Avail. now.

$60.00. Near Parliament Bldgs. Small housekeeping suite in large home. Older lady only. Avail. now.

$234.00. Sidney. Lovely 2 br. apt. avail. July 1 in popular adult-oriented bldg. Heat, water, cable, carpet included.

$135.40. Fairfield. Bachelor apt. in older block. Heat, water included. Avail now.

PEMBERTON, HOLMES LTD.
1000 Government St. 381-8124

OAKVIEW MANOR
3420 QUADRA ST.
PH. 386-6574

One bdrs from $192.00
Two bdrs from $260.00
Heat included $50.00
reduction on first months rent — no rental increase until at least one year from date of occupancy.
P. R. Brown and Sons Ltd.
385-3435

AVAILABLE NOW OR JULY 1ST, bachelors, one bedrooms and 2 bedrooms from $149 includes heat, cable and water, laundry room and extra locker space available. Uncercover parking $5 extra, sunroom with large balcony for sunbathing, no children or pets. Contact manager at 382-2843, 1300 Yates St. (corner of Yates and Fernwood) between hours 9 a.m.-7 p.m., Monday-Saturday, no Sunday viewing.

JAMES BAY-BEACON HILL: 1-BEDROOM SUITE, DINING ROOM, LIVING ROOM, ETC. FULLY CARPETED, QUIET, MODERN BUILDING WITH ELEVATOR, CLOSE TO BUS, MAID SERVICE AVAILABLE, PETS ACCEPTED. PHONE 384-7017. (576 SIMCOE ST.)

UNIVERSITY AREA

One 2-bdrm suite. Controlled entrance, elevator, underground parking, year old. $275. per month. Bill McCarter 592-3970 or 385-9741. Henderson Realty Ltd.

CASA DEL MAR

1525 RICHMOND

Available immediately, one bedroom, top floor. $200.00, adults only, free laundry, close to shopping centre, hospital and bus. Manager 598-6191.

NEW $249

Central location. 2 bedrooms, 1½ baths, covered parking.
VILLA LISA
1116 Queens
Res. Man. 386-3646

PACIFIC SHORES, Oak Bay Area. 1 or 2 bedroom ground floor, wall to wall carpet, fridge and stove. Well kept building, sorry no pets. MONTREAL TRUST 386-2111 or 598-7357.

AVAILABLE IMMEDIATELY — Bachelor Suites in well kept older building close to Jubilee Hospital — $148.75 - $164.23. Off-Street parking. Phone MONTREAL TRUST, 386-2111 or 595-3558.

APTS FOR RENT, VILLA WEST Apts, 788 Dominion, reasonable rents, 1 and 2 bedroom, wall-to-wall carpets, heat and cablevision, very quiet building, no pets, 385-9475.

ADMIRALS SQ.
1315 Esquimalt Rd.
Close to shops, bus service and restaurants. 2-bedroom vacancies available. Call resident manager to view. 386-9311.

SEMI WATERFRONT SUITES
Beautiful park like setting, play area, near schools, one child only, no pets, tennants pay all hydro and cable, reliable tennants only. 386-0604.

VICTORIAN APT.
2111 SPRING RD.

1-BR from $160. Parent with child wecome. Res. Mgr., 383-6989.

MODERN 1 BEDROOM, LARGE sitting and dining area, stove and fridge, cablevision, free laundry; no children, $165 per month. 721-3084.

HUGE TOP FLOOR OCEAN front unit, must be seen to be appreciated. Adult oriented development. Roscoe Development Corp. 642-5254.

SENIOR CITIZENS

Marrion Gardens, Oak Bay, bachelor handicap suite, close to shops, bus reasonable rents. For information call 592-2231.

JAMES BAY

Large, sunny, 1-bedroom apartment, main floor, $212. Small pet welcome. Resident-manager, 383-2117.

JAMES BAY

Very large, sunny 2-bedroom corner apartment, $272. Modern building. Resident-manager, 383-2117.

TWO BEDROOM UPPER HALF, older character home, separate entrance, central, clean, large garden, $270 includes heat, water. 478-9289.

DELUXE 3-BEDROOM SUITE ON two floors, wall-wall, patio, near water in Esquimalt. 595-5139, 388-7976.

LARGE BACHELOR SUITE, Hillside area, $150-$160 including heat, cablevision and parking, 598-6211.

ONE BEDROOM SUITE, $155. All utilities included. For responsible people. 1160 Richardson, phone 477-5066.

TWO-BEDROOM BASEMENT suite, carpeted, $210. Includes fridge, stove and utilities. Quiet working couple preferred. 383-9973.

SELF-CONTAINED 3-ROOM apartment in private home, $130 per month, utilities included. 383-1579.

SUNNY 1-BEDROOM SUITE IN quiet modern, small block. Electric heat included $198, ½ mile from city centre. 479-9522.

VERY NICE 1-BEDROOM BASEment suite in Sidney. Available July 15th to a single non-smoking person, 656-4425.

NEW QUALITY CONDOMINIUM, 2 bedrooms, frost free fridge, range, washer and dryer in each suite, $270-$285. 382-5211.

SIDNEY

One bedroom and bachelor apartment. Available now. No pets. Mature Adults. 656-4250.

QUIET, OWN ENTRANCE, 1 bedroom, for senior non smoker, no pets, $123-$133. Harriet—Gorge 383-4753.

FAIRFIELD

Large sunny bachelor with bay window in well kept character building. $147. 383-5527.

200 APARTMENTS TO RENT UNFURNISHED

OCEAN VILLAGE

9 Reasons
for Living at
OCEAN VILLAGE

—all suites, townhouses and bungalows are WATERFRONT
—one-bedroom suites with wall-to-wall broadloom, drapes and appliances start at $185.00.

UP TO 3 MONTHS
RENT FREE
IN FIRST YEAR

—many suites and townhouses with woodburning fireplaces
—choose from lagoon front, ocean and river front or marina views
—docking available for boats and yachts
—golf course, rec. centre, provincial park and excellent salmon fishing within very short distance
—country atmosphere with city convenience
—immediate occupancy

YOU MUST SEE
OCEAN VILLAGE
TO BELIEVE IT
CALL 642-5254
FOR A VIEWING APPOINTMENT

1 BDRM. SUITE — WELL LOcated for bus, shops, medical bldg., churches — evening walk to town. Avail. now, $145.00.

JAMES BAY — 1 BDRM. APTS. In completely renovated (in and out) older Victorian block. Desirable for older tenants only. Close to shops, bus, delightful walks, etc. Avail. now. From $185.00.

ONE BEDRM. APARTMENT, nice bright block close to junction and shops. $197.58. Available July 1. Call 595-4774.

OAK BAY — EXTREMELY CONvenient COMPACT SUITES. Close to supermakret, stores, bus, shops, rec. centre. 2 BDRM. suite. Available now. To view call 598-7979.

TWO BDRMS., CORNER SUITE — Panoramic views of city, harbours, sea and parking — sauna and pool. Available now.

WALKING DISTANCE TO TOWN — well-kept older block. Bachelor and 1 bdrm suites for rent., To view call 384-5830.
david burr ltd.
655 Fort St. 384-9335

THE VILLAGE GREEN

386-9933
383-1912

We have bachelor, 1 and 2 bedroom apartments, and townhouses, available for your immediate occupancy. Manager's office, Ste. 213 — 122 Menzies, Caretaker's office Ste. 21 — 129 Croft St.

Laurel Point

LUXURY 2-BEDROOM APARTMENTS, 2 BATHROOMS, WASHER AND DRYER IN APARTMENTS, PANORMAIC VIEW, ELEGANT SURROUNDINGS IN A SECURE COMFORTABLE BUILDING, POOL AND SAUNA, LOCKED PARKING GARAGE. $525-$600 MONTH. TO VIEW CALL REALSPAN PROPERTIES LTD. 388-6454.

BACH. $150
1-BDRM. $170

Deluxe clean bright suites, drapes, carpets, appliances, heat, hot water, parking, cable, all found. Craigflower-Tillicum area. No pets or children please. To view phone 388-6536. Available July 1st.

AVAILABLE JULY 1st
2 Bedroom, $235
1 Bedroom, $174

These suites are located in a very quiet building, especially suited to senior adults. For further details phone 382-0626. No pets please.

YORK MANOR

James Bay 1-bedroom, swirl pool, parking, laundry, heat, cable, newer building. Phone resident manager: 388-7226.

QUEBEC STREET, $159
Suitable adult couple. Rent includes heating, hot water, cablevision, one bedroom suite. Washing facilities. No children nor pets. Call 382-5945.

THREE ROOM SUITE. AVAILable July 1st. Large patio, separate entrance, fireplace, light, heat and cable included. Suitable for young married couple. Close to bus. 479-5194.

Downtown New Apt.

909 Pembroke St. corner of Quadra. Only large 2-bedroom apts. left, $254. Phone 382-0652.

NEAR NADEN, 1 BEDROOM suite $160. Also 2 bedroom suite, $240. Available July 1st. 479-2684.

ONE BEDROOM, QUITE ADULT building, close to downtown. July 1st, $170. 658-8681.

BASEMENT SUITE FOR RENT, 2 bedrooms, carpeting, fridge and stove, 384-0887.

1- BDRM SUITE $160
including heat, cable. 384-7924, 384-2772.

JAMES BAY

1-bedroom apartment, close to waterfront and park, $215. 595-2075.

CONDOMINIUM TWO-BEDROOM suite across from Beacon Hill Park, rent $225. 384-1381.

2 BEDROOM OLDER HOUSE, fireplace, Vic High area. Suit married couple, $197. 642-5520.

1-BEDROOM UPPER SUITE AT 568 Hillside, utilities included, $130. 386-8881 or 658-8893.

1-BEDROOM APT., PEMBROKE St., $170; no pets. 383-0130

201 APARTMENTS TO RENT FURNISHED

$196 — ESQUIMALT CLOSE IN, 3½ room 1-bdrm apt., furnished with furniture incl. heat and water, cable, parking. 1st. floor, available now. Dickie Agencies, 919 Fort St. 382-4312 or evenings, 477-4662.

JUBILEE HOSPITAL AREA, On bus route and across from shopping, fully furnished suites, including linen and kitchenware. 1 bedroom, $230, bachelor $210, adults, no pets, 592-9516.

AVAILABLE JULY 1ST
Mt. Tolmie - University area, quiet, cozy, one bedroom furnished suite. All included except phone, cable. $175. 595-6902 after 6 p.m.

GOLDSTREAM AREA AVAILable July 1th furnished one bedroom basement suite, clean, modern, laundry and utilities included. $215 478-0787.

ALL FOUND SELF-CONTAINED bachelor suite, only non-smoking male intending to live singular and quiet need apply. 385-5444.

1 BEDROOM APARTMENT TO sublet for 4 months from September 1st. References required. 382-0793.

SUBLET QUIET, CLEAN, LARGE two-bedroom apartment. Sauna, whirlpool, close to Rec. Center, July-August. 595-3739.

AVAILABLE, IMMEDIATELY, ground-level basement suite, sauna, utilities included, $200 per month. 388-4271 or 386-6252.

FURNISHED BACHELOR SUITE, includes linen and utilities. Share bathroom. $150. 595-1146.

FAIRFIELD, SMALL UPPER duplex. Private entrance. $155. 382-2653 after 5.

BACHELOR APARTMENT AT 1554 Gladstone Ave. $137. To view call owner, 595-6586.

EXCLUSIVE FURNISHED 2-BEDroom suite, sublet. 382-5931 after 4 p.m.

CLEAN ONE BEDROOM, FURnished, $185 including utilities, near Woolco. 386-2856.

VIEW ROYAL BACHELOR COTtage, $165, also student suite, share kitchen, $99. Adults, 479-8112.

SELF-CONTAINED SUITE, 1 adult, over 30 preferred. $149. 598-7578.

WEEKLY
DAILY

Near downtown. Spacious, fully furnished suites. Colour T.V., linen and dishes supplied.
HARTNELL HOUSE
1204 YATES STREET
383-0742 or 386-2812

JAMES BAY, SUNNY, LARGE bedsitting room, kitchenette, private bathroom, private entrance, quiet working, non-drinker, non smoker, mature person please. $150 including all utilities. Except cablevision and telephone. Thank you for not phoning on Saturday. 382-0477.

Furnished one bedrooom smallish accommodation in High Tattersall-Maplewood area. Available immediately. $185.00.
david burr ltd.
655 Fort St. 384-9335

BEACON HILL PARK- SOME sea views, 675 Niagara St., bachelar, $235; 1-bedroom, $300; 2-bedroom, $421; modern quiet building, close to park and bus, tastefully furnished, carpeted, TV and linens, maid service available, no pets or children, available July 1. 383-3824.

GORGE-CRAIGFLOWER AREA, 1 bedroom suite, private entrance with patio, fireplace in living room, drive-in garage, heat and hot water included. $225 per month. Married couple only with references. 382-2723.

AVAILABLE JULY 1ST. FURnished 1-bedroom suite, elevator, controlled entrance. Linen and dishes available. 1 block Dallas, near Parliament buildings, $275 per month. 384-4329.

BASEMENT BACHELOR SUITE, furnished, fireplace, use of washer, dryer, near bus line, non-smoker please. Available July 1st. References please. 479-4576.

BASEMENT BACHELOR, ALL utilities, nicely furnished, Vic High area, $135. 642-5520.

LARGE SELF-CONTAINED quiet bachelor, $177. 388-7605.

202 APARTMENT FURNITURE TO RENT

MAIS

FURNITURE and APPLIANCES
RENT
COLOR or BLACK-WHITE TV's
FURNITURE—APPLIANCES
MICROWAVE OVEN
at PENNIES per DAY
1821 COOK
385-2435

STANDARD FURNITURE
Three Rooms from
$40 per month
Immediate Delivery
382-5111
MONTH TO MONTH
Piece or Group
CAMOSUN FURNITURE RENTAL
942 Fort St. 383-3655

203 APARTMENTS WANTED

SINGLE LADY REQUIRES SPAcious luxury 2 bdrm. sunny ste., adult bldg. Oak Bay or Fairfield. Long-term lease preferred. 385-3128.

RESPONSIBLE COUPLE WITH young child seeking 2-bedroom basement or lower suite in Victoria area for Sept. 1st; references 384-7320.

WORKING GIRL LOOKING FOR cosy one-bedroom apartment in house or small block in Esquimalt. $150. Phone 595-3041 between 9-5.

WILL DO GARDENING OR light housekeeping in exchange for reduced rent on cose to town rooms or suite. 383-9426.

YOUNG EMPLOYED STUDENT desires reasonable accommodation in James Bay or Fairfield. 383-7001.

ONE-BEDROOM APARTMENT wanted Chamberlain Walk area. August 1st, up to $170. 382-0473.

204 SHARED ACCOMMODATIONS

WANTED IMMEDIATELY
Unique opportunity for young woman to share luxury penthouse apartment including full recreation facilities, lounge and library. Beautiful 2-bedroom suite with fireplace, $187.50 a month. References required, 592-7503 after 6 p.m. or 595-0058 (business) during day.

LARGE FURNISHED BASEMENT suite to share for two walking male students. Available July 1st, Camosun University area, $120 per month includes utilities. 592-3987 after 5.

WANTED— GIRL TO SHARE 10-acre country home, fireplace, fruit trees, garden, chickens, $90. Mary, 652-2952 or 383-1101, leave message.

SUNNY ROOM COMMUNAL home, Cedar Hill, $100 monthly plus shared utilities. Phone 595-0180 after 6.

ROOM IN SHARED HOUSE, $125 month, laundry, utilities included. Near shopping, buses, UVic. 592-7025, 592-6263.

LARGE 2-BEDROOM CHARACter suite to share in older James Bay home. Ladies only. $115 plus half utilities, 336-9776 or 652-3552.

GIRL TO SHARE TWO-bedroom apt. with same, 388-5770 or 387-1353.

TO SHARE TWO BEDROOM CONdominium, furnished, reasonable. James Bay area. 383-5311 anytime.

PRIVATE ROOM AVAILABLE IN shared house, $125 per month. 384-6809, 384-6094.

MALE OR FEMALE TO SHARE 2 bedroom apartment near town. $120 a month. 384-3813 messages.

PERSON TO SHARE 4 BEDROOM couse in Fairfield, $130. 386-3680.

PERSON WANTED TO SHARE friendly mixed house. 383-4347.

206 DUPLEXES TO RENT

TOWN & COUNTRY

Cozy 2-bdrm. unit in SxS duplex handy to T & C. New w-w carpet, and paint, appliances including automatic washer. Fenced yard, $265, available now. 479-7663 or 652-4368.

NEWLY RENOVATED DUPLEX in Esquimalt, close to schools, buses, shopping and recreation centre. 3 bedrooms plus small nursery or office, living room with fireplace, large dining room, large basement, appliances include dishwasher, washer, dryer, $335 per month, non-smokers please, occupancy July 15th, 388-5907.

BRIGHT SUNNY, TWO BEDroom duplex, living room with fireplace, dining room and sewing room, large kitchen and kitchenette, basement and garden space, free parking, utilities included, $375 monthly. 384-5351 after 6.

DOWNTOWN AREA, 3 BEDrooms, wall to wall carpets, fridge, stove, fireplace, and full basement, $300, 1018 North Park St., 477-4675.

CARPORT, SUNDECK, laundry, utilities, drapes, appliances, 2 bedroom, 1000 square feet, non-smokers, $275. 595-6226 or 592-7952.

LANGFORD
983 FURBER

3 -bedrooms, 1½ baths, children welcome, $280. Phone 385-7721 days, 477-5669 evenings.

2-BEDROOM UPPER DUPLEX, desirable area, utilities supplied, stove, fridge, drapes, and carpets, adults, no pets, Drive past 3341 Mablewood. $295. 479-7931.

COLWOOD CORNERS. 3-BEDrooms, fridge, stove, heat and water supplied, wall to wall, sundeck, carport. Walking distance to all shopping. 478-7356.

SPACIOUS 3-BEDROOM 1½ baths, fenced backyard, utility room, part basement, near Shelbourne Plaza. $257. 478-8155 after 5 p.m.

BURNSIDE AREA, 2 BEDROOM side by side duplex, stove, fridge, water included. $295; less $20 for yard maintenance. July 1st. 479-6586.

IN LANGFORD CLOSE TO stores and schools, 3 bedrooms, 1½ baths, fenced backyard, $325. To view 716 Dunbrook Ave., 478-1019.

AVAILABLE NOW, DENMAN Street, Downstairs duplex, 2 bedrooms, fridge, stove, $165. Child OK. 479-5474 after 6.

BRAND NEW UPPER DUPLEX, original decor, appliances included, central. 592-2712.

206 DUPLEXES TO RENT

WESTMONT
REALTY (1972) LTD. 388-4434
PROPERTY MANAGEMENT

3333 KEATS

Spacious 3-bedroom upper suite, lovely patio yard. All utilities incl.

CENTRAL LOCATION

One 2-bedroom upper duplex conveniently located close to town and on bus routes. Suite has fireplace. Call for viewing. ORo85:IF

COUNTRY LIVING

Beautiful 3-bedroom duplex, 1½ bathrooms, fridge, stove, washer and dryer. Available July 1. $320. 388-4434.

$300.00. Colwood. Close to Belmont Second. School. Large immaculate 3 bdrm. 2 storey sxs. Balcony, carpet, fenced yard. Off-street parking. Avail. now.

$280.00. Langford. Newer 3 br. unit in 4 plex. Stove, frig, w-w carpet. Avail. now.

$150.00. Bay-Government. Upper part of older home. 1 bdrm., stove, frig, heat. Avail. now.

$250.00. Bay-Government. Lower part of older home. 2 bdrm., stove, frig, heat, Avail. now.
PEMBERTON, HOLMES LTD.
1000 Government St. 384-8124

MT. TOLMIE SLOPE

Immaculate side by side duplex, 1729 Cedar Avenue. 2 bedrooms up, 3rd or family room down. 4 appliances. Professionally landscaped lot, ideal for couple or family of three. Close to UVic, shopping centres, schools and buses. 1-year lease required. $375. Phone 592-2939 evenings and weekends.

BEACH COTTAGE

Lovely oceanfront unit in adult oriented complex offering many amenities including large open spaces and beautiful gardens. This unit is usually impossible to get but tenant has had to moove unexpectedly. $350 a mo. Roscoe Development Corp. 642-5254.

CENTRAL LOCATION

2 BEDROOM UPPER SUITE — $250.
3 BEDROOM MAIN FLOOR SUITE, SPACIOUS, 2 F.P. FULL BASEMENT — $350. INCLUDING HEAT.
CALL IAN RUDIAK 477-9336
BRITISH AMERICAN REALTY
385-1431.

FAIRFIELD

Available July 1st, 2 bedroom upper duplex with fireplace, in beautiful old corner house, sun porch enclosed with stained glass, $350. per month includes utilities, for appointment to view, 384-3498. Adults only. No pets.

2-BEDROOM LOWER SUITE, bright spacious living room and kitchen, large closets and storage space, wall-to-wall, stove, fridge, washer, dryer, heat and all utilities included, 1 child, no pets, Carey Road — Glanford area, $350. 479-8414 or 383-1304.

Country Setting

Magnificent 2-bedroom townhouse overlooking the ocean. Very reasonable rent for the right tenants. Roscoe Development Corp. 642-5254.

GARDEN CITY AREA — Spacious 3 Bedroom duplex. Large bright kitchen, fridge and stove. Avail. now $330.00
david burr ltd.
655 Fort St. 384-9335

MODERN TWO-BEDROOM suite. Bright and spacious, quiet location, walking distance to town, stove, fridge, drapes, carpet included. Want quiet tenant, no pets. Available July 1st. 385-4374.

OAK BAY-JUBILEE

Students and singles welcome. Bright 2-bedroom main suite duplex, fireplace, carpets, electricity included, at $325. 1050 Redfern, 384-8694 after 4.

28 SIMCOE STREET — Spacious 2 Bedroom, W-W, fireplace, dining room. Available immediately $300 per month. Please call BEN WEBB 385-2481 Swinerton Stewart Clark Ltd. before 10:30 a.m.

PHELPS RD. SIDE BY SIDE DUplex 3 bedrooms, each. Fridge and range. Delightful woodland surroundings. New house area. Modern house. Rent $325. per month. 595-5339.

SIDE BY SIDE DUPLEX, GORGE Vale area. 2 bedrooms, 2 bathrooms, fireplace, garage, rumpus, laundry room, on bus route, $525 plus utilities. 384-3032 or 384-9175.

LARGE THREE BEDROOM DUplex, one year old, for rent. Available July 1st. For information phone 595-3504 after 5 o'clock. Cook and Cedar Hill area.

LANGFORD. 3-BEDROOM, WALLto-wall, electric heat, two fireplaces, two full bathrooms, full basement, with rumpus room. $350. 479-6019.

JUBILEE HOSPITAL. SIDE-BY-side four-plex. 2 bedrooms, backyard, garage $230 a month. 595-8451, 595-1651, 477-3156.

4 BEDROOM, WALL TO WALL, fireplace, fridge, stove, heat and water included, $400. Also, 1 bedroom suite, 592-4023.

NICE, CLEAN, FURNISHED, 2-bedroom lower duplex. $245, near University, till September 1st. 656-6844.

JAMES BAY, CHARACTER SIDEby-side duplex, 3 bedrooms, all appliances, completely renovated, $350. Call 477-7050 or 598-5144.

FAIRFIELD SIDE-BY-SIDE, 2-bedroom fireplace, appliances, wall-to-wall, full basement. Responsible adults, $295, 478-1950.

SXS CARNARVON PARK AREA, 2 bedrooms, full basement, available July 1st. $305. No children or pets. 592-9452 or 592-7979.

COSY 1 BEDROOM UPPER suite in Esquimalt, non-smokers please, $155, occupancy July 1st, 388-5907.

2 BEDROOM UPPER SUITE, close to Woolco, $245. Available July 1st. 477-7026.

HERITAGE HOME

Large two-bedroom suite, Harbour views, Vic West. $275. 596-7689.

2-BEDROOMS, WALL-TO-WALL, stove and fridge. $260. Close to everything. Phone after 4, 384-0269.

ESQUIMALT, 2 BEDROOMS IN duplex, $200 per month. No pets, 1 child, references. 598-1053.

SPACIOUS 2-BEDROOM, FIREplace, additional rooms in basement. $189. After 6 p.m. 478-8155.

AVAILABLE JULY 1ST, UPstairs duplex, fridge and stove. 385-2743.

WOOLCO AREA, 3-BEDROOM duplex, full basement, $320. 477-5612.

UPPER DUPLEX, CLOSE IN, 2 bedrooms, 1334 Merrill, $285 per month. 479-7288.

$275.—2 BEDROOMS, BOTTOM half. Utilities included. 14 Logan St. 652-1034.

2 BEDROOMS, FIREPLACE, full basement, garage; available July 1st. 479-6719.

LANGFORD, 3-BEDROOM WALL to wall, electric heat, fireplace, full basement, $325. 479-6019.

1244 BAY, SIDE DUPLEX, 2 BEDroom, plus one in full basement. $275. July 1. 477-5970.

2 BEDROOM UPPER, FRIDGE, stove, quiet Jubilee area. Available July 1st. References, 384-7495.

210 HOUSES TO RENT UNFURNISHED

THREE BEDROOM HOUSE, CORdova Bay, 1½ acres with privacy with sea views, $300 per month. Phone after 5 p.m. 658-8477.

THREE BEDROOM NONbasement on 1 acre, large living room with fireplace, $475 per month. 479-2389.

JULY 1ST, LARGE 2-3-BEDROOM house near Town and Country and Swan Lake. Rent $380 with option to buy. After 6 p.m., 383-5079.

FOR RENT MOBILE HOME, ON private lot, overlooking Sts of Juan de Fuca, no children. 651-8014.

2072 PIERCY PLACE IN SIDNEY (Do not disturb present tenant) 2 bedrooms, full basement, $350 p.m. Available July 15. 479-6880.

LARGE ELEGANT FAMILY home, Rockland area, 5 bedrooms, available July, $700 per month. 598-1521.

GOOD FOUR BEDROOM FAMILY home close to schools and buses, $350 per month. 386-6455, 477-9522.

210 HOUSES TO RENT UNF

215 HALLS, WAREHOUSES, STORES and OFFICES TO RENT

REALSPAN PROPERTIES LTD.
848 BROUGHTON 388-8454

WE SPECIALIZE IN LEASING

WE ARE AGENTS FOR A VARIETY OF OFFICE, WAREHOUSE AND RETAIL LOCATIONS. FOR ANSWERS TO YOUR LEASING QUESTIONS, CALL US.

THIS WEEK'S HEADLINERS

OFFICE SPACE FROM 1,000 SQ. FT. TO 5,000 SQ. FT. (SOME WITH HARBOUR VIEW) CO-OPERATIVE LANDLORD.

ALSO

WAREHOUSE UP TO 8500 SQ. FT.
WHOLESALE UP TO 7000 SQ. FT.
OFFICE UP TO 15,000 SQ. FT.

388-6454

EXCELLENT LOCATION
JAMES BAY
Store Space in modern renovated building. No food merchants please. Available now, $350.00.

CITY CENTRE
Upstairs rental. Suitable for painting, studio, storage. Available now. Rent $125.
david burr ltd.
655 Fort St. 384-9335

OFFICE OR RETAIL
BEACON PLAZA MALL
Sidney 1,000 sq. ft. prime high traffic count, low rates. Phone evenings 592-6282.

6,000 SQ. FT. DOWNTOWN AT $250 per sq. ft. Suitable workshop, storage or warehouse. 384-9865 or 385-7751.

RENT, LEASE, 2400' SHOP, warehouse. New building includes offices, $600 a month net. 652-1777.

1500 SQ. FT. 2ND FLOOR AT $2.50 per sq. ft. over top of Bosun's Locker. 385-7751.

1800 SQ. FT. ON DISCOVERY ST. with loading 2 levels, $625 per month. 384-9865 or 385-7751

RETAIL STORE ON BUSY corner. Good income. Phone 479-8832 or 477-9032.

SMALL OFFICE FOR RENT, secretarial services available if required. 388-4243.

WANTED 500-600 SQ. FT. WAREhouse space, prefer Saanich, maximum $150 per month. 477-6200.

1000 SQUARE FEET GROUND floor office space. 477-6666.

233 MORTGAGE LOANS and INSURANCE

MORTGAGE NEEDS

Low cost residential and commercial mortgage financing available. If you have tried to obtain a conventional mortgage and were turned down due to credit problems or not enough equity in your property, we may be able to help. Courtesy to fellow brokers.
CALL
CLIFF JOHNSON
382-8215
First Victoria Financial Corps.

1st AND 2nd
MORTGAGE LOANS
SOOKE — GULF ISLANDS
SHAWNIGAN — DUNCAN
UP-ISLAND — MAINLAND

We specialize in Land and Land Development Mortgages

Existing Mortgages Bought

VICTORIA 1ST MORTGAGES
FROM 10%. PAY OFF ANYTIME
Lowest Payments Available
Call Mr. Douglas Hawkes Collect
384-7128 (after hours 477-9544)
DOUGLAS HAWKES LTD.
990 BLANSHARD ST.

MONEY PROBLEMS

MORTGAGE MONEY IMMEDIately available. Difficult situations are our specialty. If you have credit problems or have been turned down elsewhere, try us; no red tape. Interviews in the privacy of your own hoce, 24 hours OK. Any amount. Any reason.
DEREK GREEN
388-7891 or 479-1475
RAE INVESTMENTS LTD.

MORTGAGES

1st and 2nd mortgage loans handled quickly and efficiently with flexible terms and payout privileges.
P. R. BROWN & SONS LTD.
762 Fort St. 385-3435

NEED MONEY?
Quick — Courteous — Confidential
Service. Call Don MacGillivray.
GLENGARRY REALTY—479-7138

Funds available immediately for 1st and 2nd mortgages. Contact:
david burr ltd.

Yes, we have mortgage funds
Interest from 9½%. Loans to 95%.
Continental Estates, 385-6778

234 MORTGAGES FOR SALE

PRINCIPALS Prime & 5% Yields 14.25%

Today, keeps your rate always current. Qualifies for R.S.P.
R. M. GEDDES
Principal Mortgages Ltd.
479-1687

ATTENTION INVESTORS

Excellent first mortgages available, $30,000 to $120,000 /0-75 per cent of appraised value, 13 per cent-14 per cent yield, interest payments monthly, 3-year term. For further information contact D. Barrie Hamilton, 382-8215
CHARTER MORTGAGE 388-4455

INVESTORS

1st. Mortgage Available
12%
75 per cent advance
excellent convenant, short term
For further detail call
CLIFF JOHNSON, 382-8215
First Victoria Financial Corp.

Victoria. Outstanding covenant excellent security. $30,000 2nd 12½ per cent 3-25.
Port Alberni. Guaranteed 3 yr. Income 30,000 2nd. 15 per cent 1 yr.
Paul Durand 384-1424, 385-6178
Smith Dobson Estates Ltd.

1st MORTGAGE INVESTMENTS
Current mortgages on hand at 11½% from $10,000 up. DOUGLAS HAWKES at Douglas Hawkes Ltd., 990 Blanshard St. 384-7128.

235 WANTED TO BORROW

CHRISTIAN FAMILY WOULD like to borrow $8,000 to help clear their credit situation. Our monthly income is $1800. Interest not to exceed 15 per cent. We need someone's help. Please help us and call 382-4929 after 6:00.

BUILDER
requires short-term funds fully secured by mortgage. Interest 14% and up. Provision for roll-over to interested investors. 386-0130.

240 BUSINESS OPPORTUNITIES

SMALL BOOK STORE FOR sale, reasonable. 385-1722 (days). 363-9316 (evenings).

RETAIL STORE ON BUSY corner, good income, phone 479-8832 or 477-8002.

240 BUSINESS OPPORTUNITIES

FRANCHISE
WHOLESALE JANITORS SUPPLIES
Rapidly expanding Vancouver Island System, providing wholesale Janitors supplies, building maintainence equipment and industrial paper products, offers a licencee, located in Courtenay, or Campbell River. A profitable business opportunity in the Courtenay, Campbell River and Powell River areas. We will licence the franchise and back it with successful merchandising techniques, comprehensive training, good marketing and management assistance. Established contracts will be transfered which include Schools, Hotels, Motels, Municipalities, Hospitals and businesses. The licencee should have previous business experience and knowledge of janitorial products will be usefull but is not essential, providing that the licencee is willing to become quickly familiar with the product lines. Licencee would be required to provide suitable delivery vehicles, minimum cash requirement $25,500. Write To Victoria Press Box 314.

FISH BUSINESS

Fish business. City store offering fresh and frozen fish, plus fresh poultry. Here is an easily run business in an excellent area; ideal for a man and wife to gain financial independence methodically. $66,000. MLS 33362. Details upon request.
A. J. "SANDY" CRAWFORD
477-7291 (Bus.) 477-1561 (Res.)

BUTCHER SHOP

Well-equipped establishment in a prestige area where growth is inevitable. All top-quality equipment in shiny new condition. Long lease available. Here is an opportunity for independence and to set your own pace. List price — $90,000. MLS. Details from
A. J. "SANDY" CRAWFORD
477-7291 (Bus.) 477-1561 (Res.)
D.F.H. REAL ESTATE LTD.

Needle Point & Embroidery

This well established downtown shop is now available after many years; for only $8,000.00 plus stock. A good future potential for an industrious owner. Present owner will stay on for training.
For This and Other Business Opportunities Call:
STAN POLLARD
388-6454 384-6013
REALSPAN PROPERTIES LTD.

HOTEL DOWNTOWN VICTORIA

Both the assessed value and the income, says that this hotel is well priced! Location, future possibilities and income versatility are some of the advantages. Firm price $1,400,000 Good financing. Vendor may take trades, to view call
PETER PRIMGAARD 656-5525
SEASPRAY PROP. 595-3151

Automotive Business

This large well equipped efficient operation is now available. A modern building including offices and lunchroom is situated on a paved lot. Land, buildings and all machinery $415,000.00. Suitable financing available.
STAN POLLARD
388-6454 384-6013
REALSPAN PROPERTIES LTD.

BUSINESS OPPORTUNITY
Newly equipped, Bakery, Cheese, Delicatessen shop stocking Gourmet foods as well — Rapidly growing business located in a new quality built shopping plaza which includes a liquor outlet. Ideal man and wife operation that could provide the independence you have been looking for.
CHARLES ARNOLD 592-6454
STAN TRONT 477-2829
HENDERSON REALTY LTD.
385-9741

RESTAURANT — $115,000
Full liquor licence, all table operation, seating 80 to 100. Enjoy year round volume of sales. Prime location with limited competition. A friendly place catering to friendly people. Owner-operators can realize above average profit. Good lease to qualified purchasers. Phone now for full details B.E. JEFFERY at 598-3321.
JACK MEARS
OAK BAY REALTY LTD.

FOR SALE: RESORT HOTEL, 21 rooms, 125 seat beer parlour, 60 seat dining lounge. Situated on beautiful Sproat Lake next to Hwy. $100,000 down, full price, $360,000. Interest and payments negotiable. Great potential, gross $150,000, only one-third of potential. Owner must sell—ill health. Write West Bay Hotel, R.R. No. 3, Port Alberni, V9Y 7L7, 724-4406.

REST HOME, ½ BLOCK TO parks and beaches. Licenced for 12. Large family accommodation for owners. Ocean and mountain views. Ideal family operation. Take your equity in house, condo, motor home, or what have you, in trade. Easy financing up to $100,000. For details apply Victoria Press, Box 360.

MOBILE HOME PARK, 15 spaces plus 2 bedroom home, approval for 20 more spaces, engineer drawings included. Over 10 acres on Trans Canada Highway. Excellent soring water, absentee owner must sell. Full price $170,000. $60,000 cash will consider clear title house in Victoria as down payment. Call owner Al Sailoum, 382-2566.

DOG AND CAT KENNELS PLUS HOME $89,500 (MLS)
Ideal operation with generous income for its effort for a semi-retired couple or someone on their own. Experience not essential but must love animals. For further details call
HAZEL CAMPBELL 384-8001
or CONNIE REYNOLDS 477-8914

BEAUTY SALON
GOOD REVENUE
Established business in high traffic area very suitable for owner operator. Reduced to $9,900. Call me to view. BUD HUDSON
479-3849 or 385-9741.

TV SALES
and service business available. Price includes van and equipment. Established 10 years in bustling town in B.C. Terrific opportunity grossing $80,000 plus. MLS. $35,000. Call me 24 hrs. Donna Valikoski 386-8441. J. H. Whittome and Co., Ltd.

INTL. FAST FOOD FRANCHISE $39,000 for one of Canada's fastest growing franchises, presently operating in Comox, a great growth area. This compact outlet can be run either by absentee ownership or a proprietor operator. Reply to Victoria Press Box 345.

HIGH HILLSIDE

11,439 sq. ft. of R3-2 zoned City property. Also plans for 10 unit Condominium or rental apartment. $110,000 value.
Joe Manton 382-5211
ROBERTS INVESTMENTS LTD.

THREE BAY SERVICE STATION for lease with or without gas pumps, 2 bays have hoist, lots of parking, very busy station, located at 662 Goldstream. Rent $1,250 per month. Contact Pat Less Gas, 911 Goldstream Ave. Office 478-9575, residence 479-1463 Mr. Van.

FORT STREET OPTICAL
business —12 years this location
DAVID SCOTT 385-3455
P. R. BROWN & SONS LTD.

WANTED: PROFESSIONAL MEDical practitioners interested in a joint venture to build their own office. Call 721-3386 after 5 p.m.

ALBERTA MOTEL, $350,000. CONsider trade, house and cash to existing mortgage. 479-5739.

241 BUSINESS OPPORTUNITIES WANTED

GRAND CHARACTER RESIDENCE
IDEAL ANTIQUE BUSINESS LOCATION
A superb HERITAGE residence, completely and tastefully restored with a magnificent reception hall, drawing room, formami dining room, study and a grand staircase up to five large bedrooms 3 bathrooms. Beam and rich panelling decor with leaded, stained and bevelled glass windows. Modern kitchen. High, bright basement. Zoning and prime location ideal for a combined residence and ANTIQUE business, medical or law practice. Serious enquiries only. $129,000.
Residence Office
598-1420 Ted Walford 477-1841
Block Bros. Realty Ltd.

241 BUSINESS OPPORTUNITIES WANTED

DOWNTOWN BAKERY REQUIRED FOR AN OUT-OF-TOWN BUYER.
GROCERY STORE WITH LIVING QUARTERS.
CALL:
STAN POLLARD
388-6454 384-6013
REALSPAN PROPERTIES LTD.

URGENTLY WANTED!!!
BEAUTY SALON WITH UP TO 20 CHAIRS. CALL 595-5131
FRED LERCH
CANADA TRUST

244 REVENUE PROPERTY

HANDYMAN PACKAGES
FAIRFIELD modern home plus Revenue — very close in — 5 rm. home (2 or 3 bedrooms) 2 baths — basement — laundry — rumpus — DI garage, huge patio, garburetor, elect frig and range, auto washer, (Value $55,000) and by itself now earning $3960; — L plus — plus — 6 S.C. apts (incl. 4 furnished apts) earning $10,692. per year — total from 7 units $14,742 per year. On the sewer and zoned R3I (always rented) Total price $120,000. Terms cash to avail 10¼ mtge of approx $73,300 — and trades considered.
AND ANOTHER
Esquimalt — close in and close to Dept. N. Defence — 2 adjacent bldgs. 33 apts — plus 4 apts — 37 in all earning $78,644 plus $9,144. respectively per year — total $87,588 per year. Always rented, due to location. Price $700,000, —10½ mtge for $330,000., plus $58,000. May; be assumed. Terms cash or trade.
DICKIE AGENCIES LTD.
919 Fort St. 382-4312

OPEN HOUSE
FRI., JUNE 23
View 2:00-4:30 p.m.
1162 - 1164
Goldstream Ave.
Lakeview Duplex overlooking Langford Lake. The interior comprises living room, 16'x19'2", dining room 11'9"x19', cabinet kitchen, Master bedroom 15'6"x10', 2nd 13'x10', 3rd 12'4"x8. Two bathrooms, WW throughout. Easy controlled electric heat, parking. Price reduced to $85,000. WM. HOLLICK in attendance, 592-6470 or 386-7521.
BOORMAN INVESTMENT CO. LTD.
612 FORT ST.

BEACH WALKS
BEACON HILL PARK
Just steps to the beach and seashore walks, and across the road from BEACON HILL PARK, an immaculate home of character offering an owner's suite consisting of large living room, dining room, den, large kitchen, 2 bedrooms, with a good income derived from 4 self contained housekeeping rooms. The suites are immaculate. Full high basement with additional rooms. A versatile and exceptional investment. $89,000.
Residence Office
598-1420 Ted Walford 477-1841
Block Bros. Realty Ltd.

TOWN AND COUNTRY DUPLEX
Beat the cost of living and get help with your payments. 3 bedrooms on the main with 2 bedroom suites rented for $275. Close to schools, bus and shopping. MLS.
33297. Price $71,900.
382-9191 IRENE VAN 592-9194
382-9191 FRANK SALE 382-9191
(24 Hrs.) Pager 738

THER PERMANENT

VIC WEST INVESTORS
1. TRIPLEX: Well-maintained older character conversion with a bonus of two housekeeping units. Could rent for $750. PM. YOU CAN LIVE FREE!
2. HERITAGE DUPLEX: Lovely old up and dn duplex. Smacks with old world charm. Nets $6240. per annum. Asking $64,900. Call now!
GLENN NICHOLLS
598-5144 598-7689
T. L. MANN & ASSOCIATES LTD.

YOU WILL BE PROUD TO OWN
This modern and spacious duplex: There are two 3-bedroom suites. Complete with kitchen appliances. Two sundecks. Double carport. The gardens are tastefully planned and maintained. Ideal for someone who expects the best in accommodation yet wants to receive revenue. Only $79,900. Call Tom Evans 652-2620, 386-7545, Island Homes Ltd.

14 SUITES
TAX SHELTER
8 Percent Mortgage!
Four 3-bdrm., nine 2-bdrm. and one 1-bdrm., 3 years old. Close-in and fully rented.
Asking $365,000 477-9615

SxS DUPLEX
(Near St. Patrick School)
2-bedrm. large kitchens, gleaming oak floors throughout, — level 118'x100' lot with fruit trees. Excellent location, close to shopping and Oak Bay Rec. Centre. Offered at $68,500.
595-1535 Mrs. O. Zachary 592-2265
BOORMAN INVESTMENT CO.

BY OWNER
Up and Down duplex close to Oak Bay Recreation Centre, 1,500 sq. ft. each floor, main floor features oak floors, beamed ceilings, panelled walls and fireplace. Full basement includes additional living space. Better than 10½ per cent return on investment. Asking $58,500. 592-0277.

ROCKLANDS AREA
Just listed a seven-suite conversion in choice area of Rocklands. Not a vacancy in the last 3 years. Situated on a beautiful .6 acre lot. For additional information call
GALE CHRISTENSON
477-0191 477-7047
Royal Trust

17 SUITES
MODERN, well maintained Apartment block in good area. Large 1st mortgage. Price reduced to $325,000. For information on this and larger apartments call GEORGE GREEN
385-3435 or 477-4651
P. R. BROWN & SONS

5X5 DUPLEX
2 Bdrms each side grossing $6,600 per annum. Separate double garage, 70x148 lot, 100 amp service each side, new roof. Price of $62,500 includes 6 major appliances. MLS No. 32275.
388-7557 Walt Slocomb 383-4035
Capital City Realty Ltd.

$48,500
Remarkable investment opportunity at 213-215 Skinner Rd. Each unit over 1200 sq. ft. 3 bedrooms, large kitchen, with modern cupboards and separate utilities. Close and convenient for easy rental. For personal viewing call:
DOUG RELF
479-1667 479-5761
J. H. Whittome & Co. Ltd.

SxS DUPLEX
Excellent condition, 5 yrs. old, 3 bedrooms, 1½ baths each side. MLS No. 33536. $84,900. Call CLIFF SALMOND — GARDNER REALTY LTD., 385-7721 or 477-2626.

REVENUE WATERFRONT. 5 year old 4 plex, 125' waterfront on Lake Cowichan. Furnished and rented, electric heat, good revenue. $8000 will handle or take boat or motorhome. (112) 743-9165.

FAIRFIELD 5-PLEX
Great location, large suites, never a vacancy, good tenants, 9½% net yield, priced to sell. Asking $65,000. Phone 386-4545.

FAIRLY GOOD DOWNTOWN REVENUE PROPERTY. Will TRADE equity of $15,000 for other house, boat, or car.
384-6915, 595-5906

S X S DUPLEX $72,500
4 SUITES, OLDER, $83,000
9 SUITES, OLDER, $129,000
Consider mortgage paper part trade. Offers. 477-5796.

BY OWNER
2-bedroom duplex, Victoria West, good starter or investment, terms and interest negotiable, clear title. $38,500. 385-9696.

BY OWNER—4 SUITES
Modern, with, wall to wall carpet throughout. Two 3-bedroom and two 1-bedroom. $92,500. 595-1602.

SELL IT FAST THROUGH CLASSIFIED

245 REVENUE PROPERTIES WANTED

DUPLEXPERT

I have sold a considerable number of duplex and other revenue properties from $35,000 to $180,000 if you wish to purchase, or if you wish to sell, call me for an experienced market evaluation.
GLENN NICHOLLS
598-5144 598-7689
T.L. Mann and Associates Ltd

247 COMMERCIAL OR INDUSTRIAL PROPERTIES

SHOPPING CENTRES

Colwood area, 90% leased. Room for additional development. Good anchor tenants, triple net, asking $1,150,000 (terms available). Gross $112,000 approx.
INTERIOR—Fully leased, 80% of this fine centre is leased to triple "A" tenants, gross $175,000 approx. Asking $1,175,000. Terms and trades considered.
5 acres near Butchards Gardens, commercial zoned, vendor offers excellent terms, $500,000.

Smith, Dobson Estates Ltd.
384-1424 388-5454-610

MUST BE SOLD
NOW

This 2-bedroom, 2-storey home with full basement is in an "economic development area" of the BURNSIDE plan. Rent and hold, or buy and live in. Offers on price of $39,900 desired. MLS 33217.
NEIL RAWNSLEY.
386-2111 595-1507
Pager 214
MONTREAL TRUST COMPANY

LIGHT INDUSTRIAL

14,250 sq. ft. of light industrial property in Lochford's newest industrial park. This property has a 4 bdrm house that could be utilized as an office or home. Asking $59,000.
DON OAKES 478-4334
DOUG STOREY 479-5571
B.C. LAND 478-5588

COMMERCIAL BUILDING

Excellent traffic exposure. 2500 sq. ft. building with showroom. Offices and storage all updated. Lot 7500 sq. ft. Vendor willing to lease back 1200 sq. ft. Downtown location asking $155,000. Contact BILL KOZAK at 386-6164 or 388-6273 pger. 2880
CASTLE PROPERTIES.

INDUSTRIAL LOT $55,900

Located in a good traffic area this lot has great potential! Call
BRIAN MARTIN 386-3124
Seaspray Properties Ltd.

14,400 SQ. FT.
M-2 ZONED
CLEARED & FENCED
$9.25 PER SQ. FT.
Excellent location between Douglas and Burnside — ready to build on. Terrific development area, corner location. Please call 652-1201.

LIGHT INDUSTRY ZONED

1200 sq. ft. home close to Wootco. Use it now or rent it and build later. Asking $52 900. BEN GREIG 598-3105 or 386-6164.
CASTLE PROPERTIES

INDUSTRIAL PARK

7,500 to 25,000 SQ. FT. LOTS
FROM $22,500

CLEARED AND LEVELLED. LANGFORD AREA. SOME HIGHWAY FRONTAGE. CALL BILL MORRIS 478-4655.

WANTED

3 to 4,000 sq. ft. suitable for automotive servicing. Warehouse acceptable. Prefer central area of Victoria. Phone collect 524-3666. Thursday only 386-3451.
SHIRLEY M. COOK, 536-7400
ARCO REALTY LTD.

FOR LEASE: ESQUIMALT INdustrial park, 15,000 square feet, property with heavy duty 40x65 building, large opening doors, 5 ton overhead crane, 400 amp wiring, fully fenced, ideal location for truck repairs, tire shop, body shop, etc. 385-4013 or 5, evenings and weekends 479-2248.

APARTMENT SUITE
Approx. 18000 sq. ft. of sea view property, 2 lots, good home on each. Close in apartment zoned property is getting scarce. A good buy at an asking price of $135,000.
385-3435 K. O. MOORE
P. R. BROWN & SONS LTD.

CITY WAREHOUSE
City side Bay St. Bridge. Total of 1734 sq. ft. including office. Owner anxious to sell. Much more information available. $48,900. Call LARRY LINEHAM 595-0134. National Trust, 595-2121.

THREE BAY SERVICE STATION for lease with or without gas pumps, 2 bays have hoist, lots of parking, very busy station, located at 662 Goldstream. Rent $1,250 per month. Contact Pay Less Gas, 911 Goldstream Ave. Office 478-9575, residence 479-1463 Mr. Van.

KEATING X-RD.

1 acre lots for sale in new serviced and paved industrial subdivision. Will also consider developing of building for suitable tenant. OK Trucking Co. Ltd. 386-3414.

CENTRAL SAANICH
KEATING AREA
Fully serviced industrial lots, ½ acre and up in size, call 652-1040 or 656-3463.

GOOD EXPOSURE
Retail warehouse offices
$129,900, 3930-3932 Douglas St.

250 HOUSES FOR SALE

1125 DOUGLAS ST. 382-9191

ROCKHEIGHTS BEAUTY
Scenic views from this exquisitely designed 4-level split 4-bedroom home. Dining room opens onto a secluded rock garden and patio. Large family room, garage and carport. To view please contact.
(24 HRS.) 7JB
FRANK SALE 382-9191
IRENE VAN 592-9194

VIEW ROYAL

Newly listed 3-bedroom home on large lot close to new hospital. Spacious sundeck off dining room. Pleasant rural views. Immediate possessin. Priced at $58,900. MLS. 33965. To view call
BILL SANDERS
382-0191 479-3394
THE PERMANENT

OAK BAY
OPEN HOUSE
1590 Wilmot Place
FRIDAY AND SATURDAY
1:30-4:00 P.M.
(Unless Sold Previously)
Half block to Village shopping, library and citizens centre. Two-bedroom bungalow on quiet, deadend street. Large entrance hall, living room with fireplace, separate dining room, den and 1½ baths on main floor, full basement. Located on 80x132' lot. Leaded glass windows, picture rail-sun deck off kitchen overlooking pleasant, well maintained garden. Early possession. Exclusive listing at $62,500. with ART BEDFORD, 592-2090 or 592-2407.
MARGETTS & GOWER
OAK BAY PROPERTIES LTD.
2227 Oak Bay Avenue

OAK BAY SACRIFICE
By owner, must sell, 3 bedrooms, 2 baths, fireplace. $62,500. 592-2713.

250 HOUSES FOR SALE

BLOCK BB BROS.

SELL THROUGH TV AND VIDEO

OPEN NIGHTLY TIL 8 P.M.

GLEN LAKE
REDUCED
Excellent family home with 3 BRs, on main floor plus one in full bsmt. Large treed lot which offers ample parking on a quiet street close to schools. $50,500. MLS.
478-5561 BOB PAUL 478-2477

RANCHER—COLWOOD
No-step starter home of 2 or 3 BRs, with over 1200 sq. ft. on one floor. On a quiet street close to schools and shopping. Asking $46,000. MLS.
478-5561 BOB PAUL 478-2477

REDUCED!
Low down. Strata duplex located back of Langford Village, a good buy now at $35,400. Feature brick wall in entrance. 2 BRs. Efficient floor plan.
GLORIA McCLEAVE
478-5561 478-2985

OPEN HOUSE
3120 ALBINA ST.
THURS.-FRI.
1:30-3:30
Looking for a real developer in immaculate condition and excellent location? Then, don't miss this.
386-3231 Jean Mathieson 595-7665

2131 WENMAN DR.
Open Fri. 6:30-9 (off Gordon Head Rd.) Lovely WATERVIEW property. Fully developed. Ideal family home. Master bdrm. with 2-pc. ensuite. Super sunroom, seclusion, etc. $89,500. ML/NRS.
386-3231 Gerrit Klootwyk 479-2313

OPEN HOUSE
1160 KNIBBS
OFF INTERURBAN
2-4 FRIDAY
One-owner home on quiet no-thru street with country atmosphere. Lrg. fenced back yd., sundeck off all the family, work shop for Dad, 3 bdrms. Come and make your offer on $61,900.
386-3231 Marg Price 477-1941
595-5231 Ethel Harvey 479-4233
388-6275 Pager 461

SAANICH PENN.
If Value is What you Want:
—Lrg. family home, 3 bdrms., 2 4-pc. baths, family rm. and rec. rm., plus 80x200 lot. $74,900.
—Unbelievable: the quality in material and workmanship in this 3-bdrm., full bsmt. home. $69,900.
—Immaculate — 3 bdrms., full bsmt., gorgeous hardwd. flrs., and private lot on a cul-de-sac. $54,500.
—Enough cannot be said, value written all over this 3-bdrm., full bsmt, plus 1-2 bdrm. in-law suite home. $57,500.
386-2231 Bob Hahn 595-1642

FAMILY HOME
1301 RUDLIN
This home has everything for the family. Large kitchen with eating area the size of most dining rooms. Large L.R. with sea view, F.P. and skylike separate DR. 3 BRs. on the main, 2 more in the full basement, much more.
656-5584 Ben Richardson 656-6958
Condition and sparkliness cannot be beat. A super 2-bedroom.
$45,500.
386-2231 Olive Martin 479-8913

7217 KIMPATA
OFF VERDIER
(BRENTWOOD)
Sea views of glorious Brentwood Bay. A super value way under replacement cost. Five bedrooms. Deluxe, spacious and unique.
$115,000.
386-3231 Olive Martin 479-8913

FAIRFIELD
$65,900! Fantastic value — 1660 sq. ft. all on one floor — 3 bedrooms and den. A 20-ft. L.R. (F.P.), separate D.R., full basement. Private treed lot. A most interesting house.
386-3231 Olive Martin 479-8913

VALUE PLUS
DELUXE FEATURES
A real bargain. Five-bedroom house with gorgeous Brentwood Bay Seaviews. 4200 sq. ft. with five bedrooms on second floor. A gorgeous house. $115,000.
386-3231 Olive Martin 479-8913

FAIRFIELD
$65,900. Most interesting house of three bedrooms and den — attractive L.R. (F.P.), separate D.R., large picture window, full basement. Owner built.
386-3231 Olive Martin 479-8913

MAGNIFICENT VIEWS
TERRACES AND
COURTYARD
SWIMMING POOL
Situated high and private, a beautifully Spanish-styled residence in gleaming white, with superb views of the city and distant sea and mountains. 20x15 JACUZI swimming pool. 24' private view balcony, ideal for cocktail parties. 3 bedrooms, living room, dining room, 23' family room with glass doors to pool. 2 bathrooms. Palm trees.
Residence Office
598-1420 Ted Walford 477-1841

SOUTH OAK BAY
EARLY 1900 TUDOR
HALF ACRE GARDEN
A stately Tudor residence on a secluded half-acre garden, with reception hall, beautifully panelled drawing room, dining room, den, and a large, modern kitchen. Office or reading room. 4 bedrooms. Double garage. EXCLUSIVE.
$135,000.
Residence Office
598-1420 Ted Walford 477-1841

OAK BAY
3-5 BEDROOMS
200X70' GARDEN
A spacious and versatile family home close to the University, with 3 to 5 bedrooms, a 27' recreation room, family room, dining room, living room, 3 bathrooms. A beautifully treed and sunny 200x70 garden, on a quiet avenue of exclusive homes. Excellent parking for a boat and trailer. $128,000.
Residence Office
598-1420 Ted Walford 477-1841

OAKLANDS COTTAGE
EXCELLENT
OPPORTUNITY
LOWEST POSSIBLE DOWN PAYMENT. Owner will assist with financing on this attractive, 3-bedroom, full basement home. All services have been updated. Garden is fully fenced. In a convenient location close to all amenities. Realistically priced at $42,900.
Residence Office
592-2723 Shelagh Hall 477-1841

SEA VIEWS
BIG VLA LOT
Watch Mt. Baker from the huge sundeck of this 6-bedroom Central Saanich home. An easy, safe walk to Keating Elementary. Could handle an in-law situation very well. Lots of parking. Good gardening possibilities. Asking $79,500.
Bill Remole 477-1841 Ron Kerfoot
658-5794 652-2594

NEAR UNIVERSITY
FIVE BEDROOMS
You can get quick possession on this post-and-beam home. Fireplaces in living and rec. rooms — 2 bathrooms. Set on a large, treed lot. Asking $67,500.
477-1841 Ron Kerfoot 652-2594

OPEN HOUSE
SAT. 1:00 to 4:00
1296 ALAN ROAD
Gorgeous 3-BR, no-step home. Garden-like setting, fruit trees, quiet location. House is quality built with large living room, old brick fireplace, W-W carpets, bright dining room. A must-see inside and out. Take Wilkinson to Glynn and at top of Glynn turn left. $54,500. For prior viewing call:
Dave Vogelgesang
477-1841 385-2226

250 HOUSES FOR SALE

FOR SALE
Royal Trust
477-9181
384-8001

OPEN HOUSE
1553 EDGEMONT
(MT. DOUGLAS AREA)
FRI. 2 TO 4
Good family home on quiet street in lovely area of new homes. L-shaped, 3 BDRS. on main — 2 down — BIG LIVING ROOM, dining room with 2nd fireplace. Listed at $65,900. AND WILL CONSIDER OFFERS.
CONNIE REYNOLDS
477-8914 or 384-8001

OPEN HOUSE

7259 KRISTIN PLACE
FRIDAY 1:30 - 4:00 p.m.
Enjoy the superb water views of Brentwood Bay, Tod Inlet and the Malahat from the covered sundeck of this excellent 4-bedroom home of 1800 sq. ft. (2 levels). Large rec rom with 2nd fireplace, double carport, 2 baths, in a quiet cul-de-sac of 12 nice homes. Only 1 block from the Marina, Mill Bay ferry and ramps. Large outdoor pool. Asking $74,900. MLS.
MURRAY RATHSCHILD
477-0191 477-9393
477-0191 DALE YOUNG 388-6275
Pager 2561

3346 PAINTER RD.
SAT. and SUNDAY 2-4 p.m.
Owners leaving for the interior and this 4 bedroom, 2 bath home MUST BE SOLD. Shop and compare — asking $56,900. Large treed lot, post and beam, main floor utility.
JACKIE WALDRON
477-0191 477-0850

$57,500
SWAN LAKE
Admittedly this house is on a busy road, but a corner lot with driveway, garage on quiet street. Well built, bright, spotless, and priced to sell. 3 bedrooms, full basement, 4th bedroom down, well landscaped. Definitely under replacement cost.
JACKIE WALDRON
477-0191 477-0850

MT. DOUG SPLIT-LEVEL
$73,900 (MLS)
Super immaculate 2-yr.-old home on easy-care lot — owners are building new home and want "quick sale" and have priced accordingly. Decorated in Mediterranean theme with rich red carpets and warm wallpaper — large cheerful kitchen with ample eating area. 3 bdrs. and 2 bathrooms up on 3rd level and family room and 2-pce. on ground level — rec. room with unfinished F.P. waiting for you to do your own thing. A delight to show — just call us anytime at 384-8001, 477-8914 or 592-2822.
CONNIE REYNOLDS
HAZEL CAMPBELL

ROCKHEIGHTS AREA
ONLY $43,900
Just listed. Can be 3 bedrooms, full basement, new fireplace in living room, new roof, electric service and generally updated. Great starter or retirement home.
384-8001 DEREK WICK 595-2062

NORTH OAK BAY
Prestige retirement home over 2,000 sq. ft. with entertainment-size LR and DR, 2 BRs on main. Full basement with rec. room with FP. Well treed private lot backing on wooded open space property. Asking $88,000. Exclusive with CONNIE REYNOLDS, 477-8914, or HAZEL CAMPBELL, 384-8001.

CORDOVA BAY
Country-like atmosphere behind this 6-yr.-old family home with large deck overlooking 24' above-ground pool. Many extras at asking price of $74,500. Call now to view with CONNIE REYNOLDS, 477-8914, or HAZEL CAMPBELL, 384-8001.

COLWOOD LAKE
Custom retirement home on ¾ acre of parklike property overlooking championship golf course. Selling below replacement price of $117,000. Interested parties only call to view with HAZEL CAMPBELL, 384-8001, or CONNIE REYNOLDS, 477-8914.

STRATA DUPLEX
Vacant, like new 3-BR, 1½-bath on cul-de-sac of new homes. Trees and seclusion make this a unique good buy at Asking Price of $42,500. All $ appliances included. Make an offer with CONNIE REYNOLDS, 477-8914, or HAZEL CAMPBELL, 384-8001.

COLQUITZ RIVER
Sit on the deck overlooking the river and enjoy this character home with room for pets, chickens in the red hen house and pet run. Must be reviewed to appreciate the space here. Asking $69,500. Call now, CONNIE REYNOLDS, 477-8914, or HAZEL CAMPBELL, 384-8001.

EXECUTIVE HOME
OPEN FOR OFFERS.
A lovely 3 year old home on an easy care lot in a choice area, Gordon Head. Over 2075 sq. ft. in this 4 level split. Large living rm. with floor to ceiling fireplace, entertainment size dining room, kitchen with garburetor, lots of cupboards, eating area. Super family rm. off kitchen, 4 bedrooms, 3 bathrooms, utility rm. Childrens play room, workshop area. Superior construction and realistically priced at $80,000 and open for offers. Appts to view:
MARGARET JOHNSON
477-1763 384-8001

MARIGOLD AREA
$1000 MAY HANDLE
If you don't like an AHOP duplex look into this home — only 5 years old. 2 bedrooms. Fireplace in living room. If you and your partner make over $1000 a month together, then give me a call.
JESSIE McGRATH 479-3982
PETER TER VEER
479-1588 384-8001

PRIME GORDON HEAD
$116,000
Tall trees and sea breeze. 1668 sq. ft. of luxurious living with 4 bedrooms on main floor. Easy access through automatic overhead door in double garage. 5-pce. ensuite in large master bedroom. Graceful living room and dining room with floor-to-ceiling FP. MLS 32413. Call now to view, OLE KNUDSEN, 384-8001 or 479-2764.

SEARS $44,900
Nice 2-bedroom home on corner lot, full bsmt. with more room. Big kitchen, big living room with w.w. and nice FP. Call now to view, OLE KNUDSEN, 384-8001 or 479-2764.

250 HOUSES FOR SALE

MANN
T. L. MANN & ASSOCIATES LTD.

DOCTOR'S ORDERS

MUST BE SOLD!
The Owners have raised their family and enjoyed their friends in this lovely home, but now it must be sold. There's a comfortable living and dining room, fireplace, full wall-to-wall carpeting, a big kitchen, 2 full baths, 4 bedrooms (3 up — 1 down), a large rec. room and a fix-it room for Dad. Lots of paved parking for trailers, trucks, boats, etc. Priced at just $58,900. New MLS.
598-5144 KEN MANN 477-6773

SOLID
and nice 3 bedrm home. Carey-Tillicum area. Best value, big eat-in kitchen, sep. dining rm., bsmt. Great lot in nice sunny area. Move right in $56,900. MLS.
598-5144 TED PINFOLD 388-7742

TOWN & COUNTRY $47,000

This solid older home with some character. Sits well back on a large (80x141) with garden, ten fruit trees and a private backyard bordering on parkland. Owner must sell!
598-5144 GLORIA JONES 598-1659

GORGE AREA $49,900

This modernized home must be seen inside! There's a large living room with rock fireplace and a view, plus-dining room, three bedrooms, two bathrooms and a patio. This is a good house for the price! To view call
598-5144 GLORIA JONES 598-1659

OPEN HOUSE
2712 BELMONT
THURS. & FRI.
6:30 - 8:30
ARTISTIC DELIGHT!
Don't drive by! YOU MUST see inside of this unique home. Bright through hallway leads to the 3 carpeted bedrooms and 4-pce bath with cedar

250 HOUSES FOR SALE

UPLANDS
JUST LISTED SUPERB MODERN THREE BEDROOM EXECUTIVE HOME
$178,500

Located on a lovely landscaped lot on a quiet no-through road in the prestigious Uplands area, this magnificent three-year old QUALITY rancher has over 2500 sq. ft. of luxurious living space all on one level. This is a RARE OPPORTUNITY on today's market. For information or appointment to view call ROBERT YOUNG 383-9898 or 388-6275 (Pager 821) or J. B. YOUNG 598-1818 or 388-6275 (Pager 805) or 383-4124 anytime. Park Pacific Investments Ltd.

Ridley Bros.
Development Co. Ltd.
3108 Metchosin Rd.
Member Victoria H.U.D.A.C.

AS LOW AS $45,000
$1,250 DN.
$205 MON.

CHECK THESE FEATURES
—Own semi-detached home and lot.
—Spacious 3 B.R. with 1½ baths
—Carpeted thruout
—On cul-de-sac in quiet residential area.
—Close to schools and all amenities
—Quality construction with 5-year builders warranty
For more info — and viewing at your convenience please call 478-1721, or 384-8075. Pager 519.

OPEN HOUSE
4981 WESLEY RD.
WED., THURS., FRI. 7-9 P.M.
SAT. 1:30-4:30
THIS IS FOR YOU: IF YOU WANT.
1. Sweepingg views of the Strait and islands from Cordova Bay ridge.
2. 1.2 acres providing seclusion plus garden, fruit trees in parklike area.
3. 1350 sq. ft. home, 3 bedroom, two baths in immaculate condition. MLS. Prior viewing call Art Lawrence 477-9313. Bunny Simons 477-1449. Landmark Properties 386-6762.

Bayshore realty ltd.
388-6424 1006 fort st.

GORDON HEAD
$135,000
Quiet setting, Margaret Bay at the end of Vantreight Drive. Almost new cedar rancher on double sized lot leaving space for future tennis court or other recreational activity. Quality throughout; two bedrooms plus den or third bedroom, sunken living room with floor to ceiling slate rock fireplace, large family room with acorn fireplace, oak kitchen with deluxe appointments, intercom system and accented by burnt sable, wallpaper and Spanish tile. Nev MLS.
BRENT D. EWING
388-6424 658-5661

Older home with Penthouse
FERNWOOD
This well built home has 3 BR, LR with fireplace, family room, large kitchen, dining area and 4th BR on ground floor. Upstairs, a most outstanding architecturally designed custom built 800 sq. ft. apartment with 2 decks overlooking the city. Each unit completely separate (legal duplex). Full price $68,000. Bonus space in double garage converted to attractive workshop studio. Phone 595-8750.

MODERN, NEW DESIGN
Near completion in Selwyn Estates, 2551 Jeanine, 1,400 sq. ft., 3 bedrooms, 3 bathrooms, sunken living room, vaulting ceiling, heatilator fireplace, skylight, thermopane windows, cedar exterior with shakeroof, quality construction with 5 year Builders Warranty. Deal with builder and save. $64,500. 478-9627.

Century 21
J. D. BOSDET

FOR SALE BY OWNER: 2 YEAR old Saanichton Home, features 3 bedrooms, 2½ baths, bright kitchen with eating area, dining room with sliding doors and patio, sunken living room with fireplace, 2nd fireplace roughed in basement. Well landscaped yard and extra parking. Call after 5 and weekends 652-3519, 7950 Galbraith Crescent, $65,000 or offers.

COLWOOD
By owner, 4 bedrooms, rec room, garage and carport, close to Elementary and Secondary schools, across from Royal Roads Forest 3116 Wishart Rd., 478-4706 or 474-1779. $58,500.

OAK BAY
Attractive character home on quiet treed cul-de-sac, 2 bedrooms and in-law suite, 1600 square feet, 50x120, $66,500, 1633 Wilmot Place.

CADBORO BAY
character cottage, adjacent to beach, shopping, transportation, and schools. $53,500. 477-4263.

SAVE YOUR HARD EARNED dollars, delete the middle man. 4 bedroom house, 3075 Wascana Street, large lot. 384-7891.

BY OWNER, 2-BEDROOM STUCco bungalow, stove, fridge. Garage. 3132 Wascana St. Offers on $44,000. Call 477-7071.

BEAUTIFUL 3 BEDROOM ranch style on 3 acres pasture or farm land in Cobble Hill. Phone after 6 p.m. 112-743-5683.

FAMILY HOME. 5 BEDROOM, den, rumpus room, etc. Gordon Head. Asking $67,580. Phone 477-4877.

REDUCED
Quaint 2-bedroom house on Pat Bay, $31,900. Open House Sunday, 2-4, 656-1688 (9 to 11 p.m.).

Victoria Realty LTD 386-3585

SAANICHTON TRADITIONAL CAPE COD
OPEN WED.-SUN. 2-4 & 7-9
Absolutely a beautiful home on a lovely rural lot. 4 bedrooms, 2 full 4-pce. baths, large living-dining rooms. Wall-to-wall throughout. Double carport. Realistically priced at $61,900 and $64,500. Please call Colin Munro or Morris Lund at 386-3585.

RANCHER 3 BEDROOM
DELIGHTFUL on-step rancher in good neighborhood and close walking distance to BUS and STORES. Spacious Living room and Dining rm, FAMILY SIZE kitchen, lots of cabinets, and LOVELY dinette area. SEPARATE utility and furnace room. Over 1200 sq. ft. with 3 bedrms and 4-pce. bath. EXCELLENT value for home or investment. $49,500. Morris Lund, Colin Munro, 386-3585, anytime.

HANDY LOCATION
Near the City, spacious (1322 sq. ft. main), well kept bungalow with basement. 4 or 5 bedrooms with built-ins, beautiful kitchen with dishwasher. Big sunny dining-family room with access to sundeck. Fenced tidy lot, good soil. Playhouse for the youngsters. Asking $55,900 (MLS No. 33339). You won't be disappointed! Leo Van Dyk. 386-3585, res 479-6264.

SAANICHTON 4-LEVEL SPLIT
This has to beone of the best buys on todays market, with the potential of 4 bedrooms, den, 3 bathrooms, 2 fireplaces, Large games room. Living-dining room and, kitchen, wall-to-wall carpet thruout. Priced for immediate sale at $59,500. Excellent terms. Brand new. Colin Munro, Morris Lund, 386-3585.

P.R.B
P. R. BROWN AND SONS LTD.
"The People To See"

OPEN
Sat. 2 to 5
1256 Rudlin. New exclusive listing in down town area. Modern stucco bungalow, full basement with drive-in garage. Clear title estate sale. Try for low down payment. $52,500.
ROY ANDERSON
385-3435 477-5057

GLEAMING BEAUTY
$120,000
On Cordova Bay Ridge overlooking picturesque Haro Strait, 2 BR and 2 powder rooms. One floor of 1532 sq. ft. (142m2). An immaculate air-conditioned gem, quality built in 1970. No sign, and view by appointment only with agent.
Please call:
385-3435 Dennis Wagner. Exclusive.

GORGE PARK 3 BEDROOMS
New listing near Gorge park. Includes an in-law suite downstairs presently being rented. Large lot with fruit trees. Asking $65,500. Must be sold. MLS. For details please call:
D. Wagner 385-5963
J. Evans 477-4458
P. R. Brown & Sons 385-3435

ROCKLAND MANSION
NEW LISTING — Superb family home in first class condition. Large double access lot in quiet, very desirable area. 6 bedrooms plus family rooms. Large, formal, living room and dining room, both with fireplaces — leaded windows and much more. Must be seen to be appreciated. $165,000. Exclusive with DAVID SCOTT, 385-3435.
P. R. BROWN & SONS LTD.

SWINERTON'S REALTY WORLD®

OPEN HOUSE
1950 Waterloo Rd.
Thurs. - Fri. - Sat.
1:30 - 4
$93,500
Quiet no-thru street off Richmond Rd. Opposite St. Michael's University school. Charming exterior in California stucco with shake roof. 3 bedrooms, den, 2 bathrooms, 24' living room with fireplace, 18' dining room, 13' kitchen, 18' master bedroom with private sundeck off. Separate workshop. Deep wooded lot. Country atmosphere, city convenience. New ML 33601. BILL McCULLOCH, 385-2481, 479-4487.

$44,950
3 Bedrooms
Full Basement
Lovely updated older home located close to all school levels, buses and shops. 16x12 living room . . . large electric kitchen, 3-pce. vanity bathrm. Wall to wall throughout, auto oil heat. 100 AMP service. Wired dryer, fenced yard. drive-in garage, W.W. carpet and MUCH MORE. Asking only $56,900! Owners are building, SO IT MUST BE SOLD. MLS 33916.
386-3124 BOB GARSIDE 652-4368

REALSPAN PROPERTIES LTD.
846 BROUGHTON 388-6454

4622 Amblewood Dr.
Picturesque Setting
Sensible Price
Set on peaceful knoll above the street, this custom 3-bdrm. split level is set amongst grounds that are pure artistry. Professionally landscaped rear grounds designed for easy care and lasting beauty. You'll love the feeling of privacy and serenity throughout the home. All offers considered $108,000.00.
OPEN TO VIEW
SAT. 2:00 - 4:00
CLARE M. STEVENS
388-6454 658-5072

FAMILY HOME!!
622 Baxter could be the new home for you! 3 bedrooms on main, plus a rec room, bdrm. and 2-pce bath in the bsmt make it a winner. Sundeck, fully fenced yard, drive-in garage, W.W. carpet and MUCH MORE. Asking only $56,900! Owners are building, SO IT MUST BE SOLD. MLS 33916.
386-3124 BOB GARSIDE 652-4368

BOORMAN'S
612 Fort St.
386-7521
2045 Cadboro Bay Rd.
595-1535
BOORMAN INVESTMENT CO. LTD

START HERE
(Saanich Oak Bay Border)
Ideal for starter or retirement — 2-bdr. no basement home. Stucco exterior, plaster interior, oak floors, only 20 years old. Nice level lot with separate garage — $44,500.
595-1535 OLGA ZACHARY 592-2265

Fantastic Garden
Don't miss your chance to own this sparkling clean 2-bedroom, no basement home set in 50x159 beautifully landscaped garden. Good neighbourhood, walking distance to Simpson-Sears. Owners, after years of living in this cozy home, are leaving town; must sell. Offered at $54,000. MLS 33780
595-1535 OLGA ZACHARY 592-2265

Good Houses Reasonable. Close In Try Boat, Etc., as Part Payment
1. $39,900
2 bedrooms. 2 living rooms. 2 fireplaces, lot 70x191 feet. MLS 33116.
2. $39,900
2 bedrooms. Electric heat. Fireplace in living room. MLS 33116.
3. $42,900
2 bedrooms. Separate garage-workshop. Lot 60x188 feet. MLS 33114.
4. $42,900
2 bedrooms. Fireplace. Garage. MLS 33117.
5. $43,900
3 bedrooms. Lot 60x189 feet. MLS 33115.
TO VIEW CALL: JOHN HOLMS at 386-7521

Small Family Home Only $38,800
Living room with large fireplace. Dining room. 2 bedrooms. Laundry off kitchen. Separate storage building. Victoria West. Call:
JOHN HOLMS at 386-7521

Your Own Front Door Your Own Laundry $36,500
(New Listing)
Attractive 1200 sq. ft. condominium home in unique well-established and well-managed building just 5 mins. from downtown Victoria with bus each way at door. Entrance hall, 20 ft. LR, 9x10 dining area with patio door, attractive kitchen with fridge and stove, idy rm with washer and dryer and 2-pce. bath. 3 BRs up with 4 pce. bath and large storage room. W-W carpet throughout. Gross taxes $522. Monthly fee $25. Children welcome. Pets subject to approval. (MLS-LBX).
386-7521 JOHN PLATT 383-2700

THE "HISTORY MAKERS"
WHITTOME'S

$45,500
Will buy this lovely 2-bedroom full basement ½ duplex near Spectrum School. Featuring large living room and dining rm., with beautiful wall-to-wall carpeting and very large bedrooms. Full basement has a 3rd bedrm roughed in and lots of room for further development. Near all schools and transportation.
479-1667 DOUG RELF 479-5761

RARE OPPORTUNITY!
Owner transferred and must sell this attractive 4-bedroom home quickly! Views of sea and city from step-saving kitchen with eating area and large dining room. Living rm. with F.P. master bedrm ensuite, and Rec. rm. roughed-in. Easy walk to schools. This won't last long! View today. MLS
479-1667 DOUG RELF 479-5761

COLWOOD SPLIT LEVEL
Three-bedroom, 1½-bathroom home on 75x100 lot in the prestigious Colwood Lake area. Finished rec. room with electric wall FP. High carport with easy access to rear. Located off Charlotte off Marlene. Price $64,900. Exclusive. Courtesy. Wilfred Davis, 479-1667 or 658-8884.

3 LARGE BDRMS.
In this family oriented home in the Oaklands district. Very comfortable panelled L.R. with F.P., den or library, hot water heated and stucco exterior with fridge and stove, idy rm with washer and dryer and 2-pce. bath. 3 BRs up with 4 pce. bath and large storage room. W-W carpet throughout. Gross taxes $522. Monthly fee $25. Children welcome. Pets subject to approval. (MLS-LBX).
386-7521 JOHN PLATT 383-2700

NORTH SIDNEY
For the smaller family, here's a spotless 3 bed. split level. Extra room and laundry in the part. bsmt. Paved drive with space for your boat. $53,900. Asking price. Graham J. Darby 656-5626 or 479-1667 (24 hrs.).

CUSTOM BUILT
Beautifully built by the owner nearly 3 years ago, this 4 bdrm., 3-bath home features superb material and workmanship. Spacious and gracious is the theme throughout the two completely developed levels. Absolutely certain to please the knowledgeable buyer. To view call Lillian Hendy 479-1667 (24 hrs.)
J. H. Whittome & Co. Ltd.

HENDERSON REALTY LTD.
385-9741 (anytime)

PRICE SLASHED TO $2,000 BELOW APPRAISAL
Yes, this home must be sold and should go fast at this low price. 2 bdrms, full basement, quiet no through street near bus and Jubilee Hospital. Rewired and plumbed, new roof. Very good condition and only $39,900. Call me now. BUD HUDSON 479-3849, or 385-9741.

FRIDGE, STOVE & DRAPES
Are included in this dandy home on a large lot with 9 Fruit trees and many shrubs. 3 bdrms, (one down), rec room and huge sundeck. This is a winner at only $52,900 BUD HUDSON 479-3849 or 363-9741.

ESTATE SALE
3888 Finnerty Rd. off Marine Drive and close to UVic, approx. ½-acre prime residential property with possible future subdivision potential. Features 2-bdrm, large living room with fireplace, separate dining room. Full basement, hot water heat. Immediate possession. Asking $65,000.
HOWARD TOMLIN 477-1327

FRANCIS GARDENS (SOOKE)
Three bedroom strata title duplex home, landscaped, also paved drive to covered carport, open daily for your inspection. From builder to you. Please call 642-3721 Glenn Gillette. 24 hour service.

STARTER—$39,900
Small 2-bedroom, brick fireplace, big country kitchen, fenced backyard, fruit trees, excellent gardening, greenhouse, new wiring and copper plumbing. 477-3675.

WEST SAANICH RD. 1.6 ACRES, two 2-bedroom houses, plus rented cottage plus 600 sq. ft. workshop, $69,500 or nearest offer. 652-2836 after 6.

2 BEDROOMS, LIVING ROOM with fireplace, 1712 Kings Road, $38,900, 598-9240.

DFH
477-7291
D.F.H. Real Estate Ltd.
1559 McKENZIE AVE.

FAIRFIELD
Spacious and gracious with an income option, too. Real wood beams, leaded lites, built-ins all in excellent condition compliment this distinctive older family home. Upstairs has two one-bedrm. self-contained suites which may be rented out separately if need be. Lots more, too! Make an appt. now to see this exclusive listing at $87,000.
—A. J. "SANDY" CRAWFORD
477-7291 (Bus.) 477-1561 (Res.)

GREENLANDS EXECUTIVE NEW LISTING
Just listed luxurious executive large family home of 5 bedrms. or spacious 3 bedrm. home plus in-law suite. Quality 1600 sq. ft. on main plus 1300 sq. ft. ground floor. Deluxe kitchen with fam. rm. off, formal LR and DR. Second fam. rm. down. Top location in high Gordon Head. Small easy-care lot. New MLS. $108,000.
PHIL WARREN
477-7291 Anytime

SUMMER SPECIAL
Visit 3155 MILGROVE STREET. Look around outside, call me to look inside. For $44,900 we offer 2 bedrms, large kitchen, full bsmt. with part complete room. Nice lot — grassy and fully fenced. Will suit young couple with active hobby. Large garage, workshop with plenty of extra parking area. An excellent opportunity at a reasonable price. Make your offer through
GEORGE WARREN
477-7291 (Bus.) 598-2498 (Res.)

Cedric Steele Realty Ltd.
388-6258

SHOWTIME
Want to see a 1976 Tudor that is Tudor? This really is "decorated 8's" special! Open ceilings, old English wood'n-plaster, burnt board walls, honey carpet, arch fireplace opening. The works is here if you are looking for a 3 bdrm. accommodation that has harmony. Is that someone you? Sticker price $54,900.
Country atmosphere. Marketing Representative
GARRY BENTHAM
388-6258 652-3049

BRENTWOOD
The "OAK BAY" of CENTRAL SAANICH. There are only about seventy-five homes in our marketing inventory to choose from. A low $43,500 provides economy living at its best while the more affluent purchaser will find choice privacy with gracious living in the six figure range even $109,000. All properties are complimented by fine sense of community spirit, and day to day shopping facilities that seem to have everything. Most residents prefer the atmosphere here, after all our Garden is BUCHARTS, and our Bay is BRENTWOOD. Come see them all. If you want ... today with Garry Bentham. A local marketing representative. LOOK. LIST. SELL: INVEST.
388-6258 652-3049

Byron Price And Associates Ltd.
385-2458

OPEN HOUSE
Sat., 2:00-4:30 p.m.
1026 GREENRIDGE
ONLY $59,900
1-YEAR-OLD
(off Quadra and off Saanich Rd.) Excellent location near Quadra Centre. One year old lovely 3 BR with basement ready for development. Nicely carpeted — corner fireplace — carport — sundeck. Terms are excellent, and the price is right on a 1-yr. old home. MLS.
385-2458 Gladyce McLure 383-2486

BY BUILDER
New 1978 A.H.O.P. Government Gap Program. Will build on large 60x140' lot. 2 bedroom 1000 sq. ft. NHA approved home, full price $45,000 down payment $1,250. Monthly payment $285. Days 388-5454, evenings, 598-4418.

AHOP SINGLE FAMILY HOMES
Full price $45,000, $1250 down. Large lots, in Sidney and Brentwood. Under construction. Sale now, sold tomorrow. Phone to view, 382-1734.

REDUCED FOR QUICK SALE.
Lovely home with 3+1 bedrooms or family room, 2½ bath. Kitchen, Living room with rock fireplace, 1½ bathrooms, kitchen, nook and dining room. Wrap around sundeck with panoramic views of sea, valleys and mountains. Toilet and finished recreation room. Double carport. Nice garden and fruit trees. Now only $61,900. Private sale, owners moving. 652-4137.

Ten Mile Pt.
Delightfully different three bedroom home in secluded location on edge of Konukson Park. High peak beamed ceiling in living room, opens onto private front garden patio. Raised dining room. Big square kitchen. Lots of teak cupboards, rear deck off. Recreation room and workshop down. 100x240 lot, $122,500. 477-9318.

MUST SELL
REDUCED TO
$64,900
Beautiful, 4 bedroom split level, 2 bath, family room home. Present 6¾% CMHC mortgage assumable. Offers invited. 1015 Redfern St. 592-7821.

OAKLANDS — $51,500
Older 4-bedroom, family home, modernized interior, large lot, elevated treed location, good residential area, convenient all facilities, drive by 2655 Roseberry and contact owner 385-7477 — no agents please.

$2,000 DOWN PAYMENT
And take over mortgage payments. You do not have to qualify. Two bedrooms, full basement, wall to wall carpet throughout, a very clean home. $36,800 full price. Phone Owner 479-2209.

OAK BAY
$52,900
Immaculate retirement or starter, 2 bedrooms, den, large kitchen with separate eating area. Nice lot with separate garage and workshop. 595-1756.

1654 TAMPICO
Two year old house in Gordon Head. Close to schools and Rec Centre. Features 4 bedrooms, 2½ baths, wall-to-wall carpet, sauna, family room, double carport, fireplace and built-in dishwasher. Rent with option to buy. 477-1468.

1614 WYCLIFFE, 477-7790
OPEN DAILY 5-8 P.M.
3 year, quiet cul-de-sac off Malestic Dr. Near schools, playground, park, tennis court. Good financing. Price: $67,900.

LANGFORD LAKE
Lovely 3-bedroom home, ensuite bath. Full basement, spotless condition. $62,900. Lloyd Ellis, 658-8222. Island Homes Ltd.

MUST SELL BY OWNER, 5 years old, 4 bedroom home on Triangle Mountain, appraised at 65,500, asking 58,900. Excellent state of repairs, good potential in started basement. 388-6521, evenings 478-2879.

TC
TOWN AND COUNTRY REALTY
3579 DOUGLAS 382-7276

OPEN HOUSE
2859 HAGEL RD.
SAT. 1:30 - 4:30
Quality executive 4-bedroom full basement home on easy care lot. This home is immaculate with very modern decor. DROP BY. Reduced for action $77,900. Call A. Klenman, 592-9771 or 382-7276.

$1,500 DOWN
3417 Luxton Rd. 1400 sq. ft. on 70x170 lot. Full price $56,900. See this and make offer. A. Klenman, 592-9771 or 382-7276.

LOOK PRICE REDUCED MUST BE SOLD QUICK POSSESSION
Immaculate 3-bedroom split level bungalow on quiet residential street near University. Accommodation includes spotless "L" shaped living-dining area with oak floors and fireplace. Convenient galley kitchen, 3 bedrooms, again with hardwood floors; and a newly redecorated bathroom. This is a compact easy to care for home on a beautifully landscaped level lot with large patio, greenhouse and potting shed. This clear title property is being offered in the low 60's and must be sold. Any reasonable offer will not be refused. Phone Jim Webber at 382-7276 or 658-5977 (res) MLS. 3180.

PRICE REDUCED MUST BE SOLD BIG YARD CONVENIENT LOCATION
Super big level lot 81'x150' with solidly built 2 Bdrm. home. Convenient floor plan includes modern cabinet kitchen with dining nook off to one side and separate utility room on the other. Bright living room with fireplace; two spacious bedrooms (and third bedroom down) and a large vanity bathroom. This beauty is located near the McKenzie library, shopping malls and schools. Priced in the sixties this home is ideal for the young family who desire room to move and to expand. Phone Jim Webber at 658-5977 or Brian Lawless 598-8323. New MLS 32733.

BOTTOM LINE PRICE REDUCED
MUST SELL THIS WEEK!
1. $66,000 now $53,950
Excellent two bdrm. home (3rd bdrm in basement) near McKenzie library. Large 81x150 ft. lot. Realtors note ML No. 32733.
2. $68,900 now $61,950
Snug 3-bedroom split level home in excellent residential area and only 10 min. walk to UVic. Realtors note ML No. 31810. Take advantage of these rock bottom prices. Possession is immediate on these clear title homes. Phone now and make an appointment to view with Jim Webber at 658-5977 (res.) or Brian Lawless at 598-8323 (res.) or office hours 382-7276.

3-Level Split $67,500
Located in prime Gordon Head area. A 7-year-old, 3-bedroom home. Living room with fireplace; dining room with sliding glass door to sundeck; bright kitchen with eating area, 1½ baths; TV room or 4th bedroom in half basement; easy-care level lot with many trees and shrubs and ample room to park motorhome or boat; back yard fully fenced. Phone Jiom Webber 382-7276 or 658-5977 (Res.).

WESTMONT REALTY (1977) LTD. 388-4434

!!STOP!!
OPEN HOUSE
MON. TO THURS.
6 P.M. TO 9 P.M.
SAT. and SUN.
12 P.M. TO 6 P.M.
"COME TO LONSDALE PLACE"
Follow the arrow at McKenzie and Blenkinsop. A new Street of NEW HOMES. Every home individually custom designed.

80% SOLD
Hurry! There is still a good selection. Choice of Contemporary Multi-Split Level, Traditional Split-Level, Spacious 2 storey, Cathedral Entry Bungalow. Priced from $68,900 to $75,800. ASK ABOUT OUR TRADE PROGRAM. Personal viewing, please Call:
388-4434 ARNOLD MARR 477-6233

U-VIC AREA
4006 DAWNVIEW CRES.
Follow arrow from GordonHead and Edgelow, UVic is at the door step of this executively built 3 bedroom home. Over 1600 sq. ft. of luxury plus double garage. Quiet and secluded and nicely treed lot all professionaally landscaped. All is done — move right in. Appointment to view call:
388-4434 ARNOLD MARR 477-6233

wall&redekop realty
386-2911 — 386-2911

GARDEN LOVERS
$53,590
4 B.R. home in immaculate condition. Recently painted and decorated throughout. Lovely sundeck and large lot. Vendor has purchased and must sell.
ANITA TAIT
386-2911 388-6275 Pager 382

GORDON HEAD
$71,900
Very attractive home close to university and shopping centre. 3 B.R. lovely living room with F.P. and L-shaped D.R. Basement fully developed. Bright kitchen with eating area. Extra large sundeck. Situated on a large landscaped lot with lots of parking.
ANITA TAIT
386-2911 388-6275 Pager 382

A.H.O.P.
DUPLEX
$1250 down. 8 per cent mortgage, 3 bedroom, 1½ bathrooms, fireplace, large backyard, close to major shopping and rec centre. Goldstream Ave. across from beautiful Colwood Golf Course. Open House Friday 4-8, Sat. and Sun. 1-4. Phone G. English, Leano Developments Ltd., 388-5641, 479-5613.

$1500 DOWN PAYMENT
3 Bedroom's, dining room, living room with fireplace, all rooms large, everything new wall to wall carpet, 8 foot high basement, wired for washer and dryer. Full price $42,900. Phone owner 652-1562 or 479-2209.

824 COLVILLE
VACANT — DRIVE-BY
PRICE REDUCED TO $47,850
ONLY 2 YEAR, BASEMENT
NEAR ESQUIMALT HIGH
BOWDEN REALTY 383-5524

NORTH SAANICH
Custom built 3 bedroom home, 4 years old, ½ acre corner lot. Close to all amenities. Must be seen to appreciate. Asking $69,500 phone 656-4358.

SINCE 1887 Pemberton, Holmes Ltd. 1000 Gov't. St. 384-8124

OPEN HOUSE SAT. 2-4 P.M. 868 WALFRED
PRICE REDUCTION — $82,950 (Triangle Mtn). 2 acres. Owners bought on mainland. Open to offers — for July possession. Beautiful 3 bdrm cedar home with view of mtns. and Race Rocks. Beamed ceilings over LR, DR, kitchen. 2 baths. Unique F.P., thermo picture windows AND SUN DECK DOORS. w-w throughout. Must be seen to be appreciated. Natural beauty of arbutus and pine. MLS 31758.
477-6074 PATRICIA SNOW

VACANT PRICE REDUCED
DRIVE BY 1681 PEAR STREET, near shopping centre, bus and UVic, schools. Good rental from in-law suite if desired. (2 brs., sitting rm., 3-pce. bath, kitchen has stove and frig). Separate entrance, large rear yard. Good parking in front. 3 brs. up, LR, DR with w-w shag. Built-in stove and oven in huge kitchen plus laundry area. Now reduced to $63,900. immediate occupancy. MLS 31542.
477-6074 PATRICIA SNOW

3 ACRES LARGE HOME PLUS
A fully wired WORKSHOP with gable roof, concrete floor, OOM furnace, fluscent lights, PLUS BARN (16x103) with drained concrete floors, automatic drinking fountain, hayloft and extra space for chickens, goats or whatever. All this PLUS a beautiful, comfortable large home with sauna, 2 baths, 5 brs., 2 f.p. rec. rm. with wet bar (or inlaw suite). A Metchosin property with ABSOLUTELY EVERYTHING priced at only $118,000. ML32411 View with LEILA RYAN 479-9693, 384-8124.

RUSTIC BEAUTY EXCLUSIVE IN BROADMEAD
$135,000
Hand hewn logs invite you into one of the best of the Broadmead homes. If you have seen all the others, make an appointment to see this home, decorated and designed to fit this exclusive area. Luxury family accommodation, beautifully done and landscaped to perfection.
384-8124 (anytime) LEILA RYAN

GOOD OLDER DESIGN
$47,500
Full basement older home with 2 bdrms, NEW stucco, NEW roof. NEW wiring and NEW tile drain. The inside could use your care and imagination in renewing the lovely older design of this home close to Simpson Sears. Try your starting offer on this MLS 33529.
384-8124 LEILA RYAN 479-9693

DRIVE BY
$47,800
382 DAVIDA, the tidiest full basement, 2 bdrm, smaller home — no handymen needed here. For the fastidious buyer, who appreciates the finished home on a spacious lot. Rec. rm. down. Gorge area. MLS 33915.
384-8124 LEILA RYAN 479-9693

SOUTH OAK BAY CLASSIC
$114,000
Close to sea and carefully maintained with lofty ceilings, spacious rooms, this elegant home offers 2½ baths; den with F.P., separate dining rm., 3 bdrms, and lovely views. The 24x18 drawing rm was designed for entertaining, piano easily accommodated here. Many more excellent features for the hard-to-please homemaker. To view by appointment:
384-8124 LEILA RYAN

BRENTWOOD BUNGALOW
Very sturdy and charming, close to the sea and surrounded by a mature garden. Full clean basement with workshop, you could develop a rec rm. 2 bdrms., large bright kitchen with dinette overlooking the garden. With extra 70x112 lot. $53,000 or both for $76,500. Owner will finance. Call
384-8124 LEILA RYAN 479-9693

Montreal Trust

OPEN HOUSE
Tonight 7 to 9 p.m.
4936 Cordova Bay Road
Beautiful views of sea, Islands and Mt. Baker. This modern home has so much to offer the active family. Approx. 1900 sq. ft. of living area on 2 levels. 3 or 4 B.Rs, 2½ bathrms., 2 open fps. Lovely kitchen with top line bit-in appliances. Lower level adaptable to in-law suite. On nicely landscaped one third acre with extra parking for boat or trailer. $69,500 with moderate taxes. MLS. Immediate possession.
GERRIE HUTTON
386-2111 386-3927

OPEN HOUSE
Fri. 5:00 - 8:00
Sat. 11:00 - 2:00
109 Wildwood
Value plus in this home plus in-law suite. Spacious 2 bdrm. suite on the main floor with sep. D.R. and lovely L.R. Upstairs a SUPERB 1 bdrm. suite with a fantastic L.R., fp., and excellent views. Immaculately maintained grounds. Priced at $79,900. MLS. For prior viewing contact:
386-2111 NEIL RAWNSLEY 595-1507

SWINERTON'S REALTY WORLD®

Open Duplex
148 - 150 Linden
Thurs. and Fri.,
1-4 P.M.
VACANT—READY FOR IMMEDIATE OCCUPANCY. Each side has LR with FP, sep. DR, 3 roomy BRs, large kitchen, carport, sep. utility room, OIL HOT WATER HEAT, garage. TRY YOUR DOWN PAYMENT! OWNER MAY CARRY A/S.
REDUCED TO $63,900
365-2481 ED JUPP res 592-1019

Home and Income
114 Ontario St.
$58,500
FIVE SELF-CONTAINED suites in older, renovated building, showing $7900 gross. FOUR full baths — 2 units share one. NEW MLS.
ED JUPP 385-2481 res. 592-1019

SWINERTON STEWART CLARK LTD.

NEAR SEARS, OLDER 2-BEDroom plus 2 bedrooms in basement. Needs redecorating. Very low down payment, easy terms. Call Stu Krupps, 382-5034.

FOR SALE BY OWNER, 3-BEDrooms, full-basement, wall to wall carpet, large sundeck, fruit trees, fireplace with screen. $57,500. 656-7098 after 6 p.m.

Capital City REALTY LTD.
830-D Pembroke St. 388-7557

COOK - MAPLEWOOD
Eye appealing, comfy-cozy with old brick and cedar, quality W-W carpeting, "dreamy" kitchen (3 appliances included), 2 bedrooms and 4-pce. bath on main, 2 bedrooms and 3-pce. bath in full bsmt. Workshop with separate electric service. 2 decks. Many Dollars in trees, shrubs and plants. $61,900.
388-7557 Wally (5-7 p.m.) 477-7766
388-7557 Adeline 477-8562

EASY CARE
Fenced lot and cozy little 2 bedroom home. Full bsmt. Everything "ship-shape". Walk to Hillside Mall and Golf Course. Asking $49,900.
388-7557 Wally (5-7 p.m.) 477-7766
388-7557 Adeline 477-8562

DISTRESS SALE
Must be sold so bring me an offer on this older 3 bdrm home. Lovely exterior design enhanced by the surrounding homes. F.P. in L.R., bright country kitchen and full basement. Don't delay. $44,400.
388-7557 Bob Barker 478-7101

GENUINE BARGAIN BUY Not Exaggerated
Owners most anxious to leave for Europe, anxious for an offer on their bright and shiny home; 2 bedrooms on main, 3 more in bright high basement; plus work and laundry area. (Garden is also in for you).

QUICK POSSESSION
is also possible (any time arranged). House and yard is shiny and neat, looks like one year old.

YOU MUST SEE THIS
If you are looking for a good buy. (Originally asked $50,500). P.S. range, fridge, washer and dryer are yours too with sale. Owners very open to an offer. Clear title, terms arranged (all furniture for sale too!!)

H. Bitterman
388-7557
A.H.O.P. DUPLEX
Only 1 left. This 3 bedroom home is a pleasure to show. Large kitchen and living room with floor to ceiling fireplace. On a No-Through Street so it's safe for children to play.
Asking $44,150
388-7557 Jim Gill 478-0008

GORGE
2 Bdrm., full bsmnt (6') bungalow on 50'x133' lot. Renovated kitchen, hot water heat, low down payment. Priced reduced to $39,900. MLS 30506.
388-7557 - Walt Slocomb 383-4035

VIEW ROYAL
20 yr. old, 3 bdrm, full bsmnt home on quiet street. Extra large rec room, private sundeck, water views, park and tennis courts ½ block away. A young family's dream home at only $61,900.
388-7557 Walt Slocomb 383-4035

SIDNEY
Three level split, over 2100 sq. ft. of accommodation plus double garage, 3 bdrms., 3 bathrooms, rec room, large L.R. and D.R., food centre, dishwasher and garburator in kitchen. Two blks to All Bay. Price reduce to $69,900.
388-7557 Walt Slocomb 383-4035

MILL BAY
On Telegraph Rd. sits a 2,643 sq. ft. bi-level 3 yr old home looking for a new owner. If you are looking for a new home for only $54,500 call me now. By the way the triangular lot is .84 of an acre. MLS No. 33153.
386-7557 Walt Slocomb 383-4035

OPEN HOUSE
1112 FAITHFUL STREET
FRI. & SAT.
THE BEST OF FAIRFIELD. 1942 vintage and in top condition — 1200 sq. ft. on the main floor with rumpus room and extra bedroom in basement. Self-contained private suite up — all appliances included washer-dryer. $74,900.
388-7557 J. J. Williams 479-1163

SEASPRAY PROPERTIES LTD./ REALTOR
1911 QUADRA 386-3124
1175 NEWPORT 595-3151

OPEN HOUSE
$64,900
THURS. & FRI. 7-9
Kids and dog's haven, lots of trees and a fenced dog run. 2 full bathrooms, L.R. new carpet. Sep. dining rm., large kit. with good eating area. 3 bdrms up PLUS 1 or 2 down, games room with bar, utility room. Carport PLUS garage. Well landscaped. SEE YOU AT:
4106 GLANFORD
CONNIE WEYLER
386-3124 592-1961

BRENTWOOD BAY
A great community—a fine home, super price only $54,900. Extra large lot on quiet st 3 yr. old, 2 bdrm, full bsmt bungalow. OWNER ANXIOUS — PRESENT ALL OFFERS. ML33287.
DOUG POSKITT
386-3124 477-0645

HOME PLUS IN-LAW TRADES CONSIDERED
Good 3 bdrm home with L shaped Living-Dining — feature fireplace on a quiet street in the Hi Quadra Area — PLUS a large 1 bdrm IN-LAW situation. DON'T DELAY, CALL TODAY, ML 32454.
DOUG POSKITT
386-3124 477-0645

$37,900
2 BEDROOM
Just got to be the best little house around at this price. ML 31653.
DOUG POSKITT
386-3124 477-0645

GOING CHEAP!
This immaculate 2 bdrm bungalow is going cheap. Well maintained, expensive carpeting, teak cabinets and very clean. Has been renovated. Should sell — $37,900. ML 31653.
386-3124 KEN POSKITT 477-0371

NEW LISTING
GLANFORD AREA
$58,900
Drive by 622 BAXTER and if it seems interesting give me a call.
386-3124 BOB GARSIDE 652-4368

Lorenzen REALTY LTD.
50 Bastion Sq. Bus. 383-4151

OPEN HOUSE
1472 Hamley St.
Friday 3:00 - 7:00
Large lot on quiet St. close to Gov't House. There's 1200 sq. ft. on main with separate dining, and big bright kitchen, 2 bedrooms, master 12'x12', living room with FP, wide bright entrance. 3rd bedrm, rec. rm and separate toilet down in clean bright basement with good work area. ASKING $67,900
BETTY SHEPHERD 388-5464
Pager 704
GRAY LORENZEN 388-5464
Pager 729

C.N. MONTAGUE CO. LTD. Sales, Consultations, rentals. 1720 Lillian Rd. 595-4413.

Capital City REALTY LTD.
830-D Pembroke St. 388-7557

GOOD BUY FAIRFIELD
I don't mean good-bye Fairfield, I mean I have a good buy in Fairfield. Quality constructed 3-bedroom home with a fourth plus extra bathroom in the full high lower level, oak floors dining room and fireplace, level lot plus, I have much more to tell you about this

250 HOUSES FOR SALE

SAEC

Beautiful 2-storey, 3-bedroom, full-basement, older home. On double-wide subdividable lot. Close to town (Saanich). This well-kept, sound home has absolute privacy because of a large floral hedge between it and the street. The home features a bright kitchen with pantry, dining room, living room with fireplace, entrance hall, front veranda. 3 bedrooms upstairs, with 3-piece bath. Well-maintained hardwood floors on both levels. Nice views from the upper storey. Full basement with storage, laundry, workshop facilities, private driveway with garage. The grounds are in excellent condition and contain a wide variety of trees and shrubs, including lilac, pine, spruce, cedar, sequoia, laurel, laburnum, apple, pear, peach, plum, weeping willow and maple. Also a garden. A real treat as a private family estate, note the large lot and seclusion. The price — $66,630. For a private showing contact Wayne Strandlund, SAEC, 382-9255, 24 hours.

REDUCED BY $3,000
FROM $52,900
TO $49,900
OPEN HOUSE
WED., THURS., FRI.
7-9 P.M.
2700 Strathmore

Approx. 2000 sq. ft., 10 plus rooms, 15 year old home for a remarkable $49,900.00. Price also includes fridge, stove and all drapes. MLS 32957. For prior viewing call DAVE MARSHALL, 386-2955 or 384-8948. CENTURY 21 Mayfair Realty.

Central Saanich
7608 Sigmar Place

New 1200 sq. ft. no basement no-step home. Living room with heatilator fireplace, vaulted ceiling and feature cedar wall. Dining room, nook, kitchen, sparkling vanity bathroom, two bedrooms with en-suite off master bedroom, WW carpets, electric heat, thermopane throughout. Large utility room, carport with storage area. All cedar exterior with shake roof. Large private sunny lot backing on to agricultural land reserve. Price $61,500.
S. Fiorlti Construction Ltd. 658-5356

POSSIBLY THE BEST BUY ON the market. Save the extra price of Real Estate. Reduced $7500 to $45,500. Must sell, leaving Island. Beautiful older home in quiet neighborhood. Open house, on the 24th and 25th. 386-2347. 413 Edward.

REDUCED TO $49,900
4-bedroom home, on large corner lot in Sooke. 642-4451

NEW SINGLE FAMILY 3-BEDroom home. $45,000. Low interest. 652-1777.

253 COUNTRY HOMES and PROPERTIES

PANORAMIC VIEWS
2 ACRES
SECLUSION

Situated on 2 acres of lawn and trees, a one year old contemporary 4 level split residence of rich cedar. 4 large bedrooms, 3 bathrooms, spacious living room, separate dining room and a magnificent 2 level kitchen and adjoining family room with brick fireplace, with sweeping valley views. The kitchen has Jenn-Aire digital oven, dishwasher, with separate laundry room. A masterpiece of planning. $97,000.
Residence Office
598-1420 Ted Walford 477-1841
Block Bros. Realty Ltd.

OPEN HOUSE
Fri., Sat., Sun. 1:30-3:30
10174 MELISSA, SIDNEY
2317 AMHERST, SIDNEY
2 and 3-bedroom homes, brand new and 5 years old. Priced in the 50s. Offers? Move in now. MLS.

DRIVE BY
6776 WENDONNA, BRENTWOOD (Wallace to Woodward to Jedora) 4-bedroom, basement, nice area, parking. MUST SELL. Offers on $63,900. MLS.
CAPITAL REGION AGENCIES
656-3951

2 ACRES
4 OR 5 BDRMS.

4-year-old, 2-storey home of almost 2300 sq. ft. of finished living area. Family room off kitchen. Den or 5th bdrm. separate dining area plus 4 bedrooms up, attached garage. A super family home on Doyle Rd. off Old West Saanich Rd. Property is level, fenced and has a small 4 stall barn. Offers invited on asking price of $116,600. Must be sold. Contact BILL KOZAK at 386-6164 or 388-6275 pager 2880. CASTLE PROPERTIES LTD.

4.5 ACRES!!

Do you want room for you and your family to grow? This lovely home offers loads of room with a well landscaped yard and privacy. Previously used as a resthome making it useful for large families, hobby farm, resthome, fraternity group. ML33476.
386-3124 KEN POSKITT 477-0371
Seaspray Properties Ltd.

VIEW ROYAL
2.3 acres. Quality construction in the comfortable 2½ bedrooms, full basement home. Living room with fireplace and OAK FLOORS. Park like setting — garden space — about 1 acre still in natural state — LOVELY! And so close to schools, new hospital and bus. $89,900.
388-7557 Wally (5-7 p.m.) 477-7766
388-7557 Adeline 477-8562
Capital City Realty Ltd.

2.67 HA.

Over 6½ acres of seclusion surrounds a 2 year old solidly built 3 bedroom home. You'll love the spacious rooms with beamed and vaulted ceiling with 10' high fireplace and the cosy family room. Located in the western community, 20 minutes drive from Victoria. Now reduced to $78,500. Phone 642-5134.

BY OWNER, 2 ACRES CLEARED, 4 year old house, 1725 sq. ft., plus full basement, Thermo windows, 2 fireplaces, electric heat, double carport, close to Fat Bay, $89,500. 656-4818.

METCHOSIN HOBBY FARM
3.03 acres of good pasture land, well built 4 bedroom, double carport home, barn, fully fenced. Asking $89,900. 478-6043.

1-ACRE PASTURELAND
in North Saanich with quality home, close to beach, $79,800. Owner, 656-5045.

SAANICH PENINSULA PROPERTIES LTD.
2354 Beacon Ave., Sidney 656-4000

GORDON HULME LTD.
SIDNEY-SAANICH PENINSULA
656-1154 2444 Beacon Ave.

256 WATERFRONT PROPERTIES

CORDOVA BAY
WATERFRONT

Post and beam. Contemporary home. Beautiful views of San Juans and Mt. Baker. Main floor, 3 bedrooms, kitchen, dining room, 2 bathrooms, living room with floor to ceiling stone fireplace. Down: large crafts room, family room, den, etc. About ¾ of an acre, level. $165,000 call: JOHN HOLMS at 386-7521 BOORMAN INVESTMENT CO. LTD. 612 FORT ST.

HOLLYWOOD PL.

Waterfront, with water views from all sides. 3 bdrms. up, master on main. Full bsmt. Studio, etc. Appointments a must. To view this unique property call MAIA or PETER PRIMGAARD, 656-6625 595-3151
Seaspray Properties Ltd.

450' WATERFRONT
$29,900

Aporox. 1.5 acres of waterfront on Hornby Island within walking distance to Ferry. Safe, sandy beach, protected moorage westerly exposure.
JOHN WEST 388-6258, CEDRIC STEELE RLTY.

SEAFRONT

Low down payment takes this level .8 acre, 103 ft. on white sand beach. Only $19,900. KEN WALTERS 385-2481 (24 hrs.)
Swinerton Stewart Clark Ltd.

256 WATERFRONT PROPERTIES

ELEGANCE

One of Uplands most gracious waterfront properties, this beautifully appointed home offers outstanding views from most rooms. The layout of the impressive foyer and the spacious living and dining rooms makes it ideal for entertaining. The master bedroom suite with its dressing area and full bathroom is a delight. A den is adjacent to it. At the lower level, the main feature is a magnificent family room with fireplace and many bookshelves. The grounds are landscaped to provide seclusion and they are reasonably easy to care for. For the avid gardener, there is an 8 x 17 foot greenhouse. Truly a distinctive home and realistically priced at $250,000.
GILES PERODEAU 656-4525
JOHN BELL 477-2562
PEMBERTON, HOLMES LTD.
1000 Government St. 384-8124

1 ACRE WATERFRONT
ESTATE
QUEENSWOOD

Situated in exclusive Queenswood. Just minutes from downtown. A completely secluded 4,500 sq. ft. luxury waterfront residence built in 1974. Property is completely walled with a separate 100' brick walled vegetable or rose garden. The 5 bedroom residence is truly unique with oak parquet floors, solid beams and rich wood decor throughout. Large master suite, family room, recreation room, formal dining room, gallery leading to a spacious and private study, 4 bathrooms. Courtyard. Greenhouse. Workshop. Deep mooring. Serious enquiries only. $305,000.
Residence Office
598-1420 Ted Walford 477-1841

UNIQUE OPPORTUNITY

To acquire one of the few remaining 2 acre 200' waterfront in North Saanich. Five room house with 100 amp service. With two weekends of painting and cleanup could be cozy home for young or retiring couple or while they plan and build larger home with panoramic view of Cowichan Bay, Saltspring Island, Arbutus, Piers, etc. City water and wells for garden with berries and fruit trees. For information and appointments to view call BERT COLES, 384-8001 or Res. 592-3311.
Royal Trust

80' WATERFRONT
SWIMMING POOL
PORTAGE INLET

An immaculate and spacious 4 bedroom bungalow with flowering trees and a beautiful lawn sloping gently to the 80' waterfront. Large family room, sauna, professional workshop, above ground swimming pool. Reception hall, large living room, dining room, and a spacious kitchen with sweeping water views. Offered at $115,000.
Residence Office
598-1420 Ted Walford 477-1841
Block Bros. Realty Ltd.

OPEN HOUSE
376 Beach Dr.
SAT.-SUN. 1-5
3-BR Family Home
Ph. 386-8009
ASKING $95,500

WATERFRONT
CADBORO BAY
$229,000

This very special 4 bdrm. home has 4 baths, approx 3400 sq. ft. of leisure living. Gracious L.R. with views in comparable. Oak finished games room separate D.R. den with bar and one of the best beaches at your door step. To View This Exclusive Home Call SHANE BEFURT 385-3664 or 386-6164. CASTLE PROPERTIES.

LARGE (189' FRONTAGE) Treed lot offering lots of seclusion. Near McKenzie Bay. Full price $59,900. Terms as low as $5,000. down.
A. Kienman T & C Realty
382-7276 or 592-9771

SOOKE WATERFRONT
Secluded 3.3 acres. New cabin. Well. Reasonably priced at $55,000.
DAVID SCOTT 385-3435
P. R. BROWN & SONS LTD.

LADYSMITH HARBOUR. 2-BEDroom strata title on beach. Fully furnished. Immaculate. Clear title. Quiet location. $49,500. No agents please, 245-8174.

FLOAT HOME FOR SALE, fully furnished; $10,000 firm. 382-8917.

258 CONDOMINIUMS

OPEN FRI. & SAT.,
1:30-4:00
304 - 1625 BELMONT AVE.
QUALITY CONDO
WITH FIREPLACE

—Fridge stove, washer, dryer (almost new) and drapes included.
—2 bedrooms, 2 bathrooms.
—Over 1150 sq. ft. (near new WW throughout).
—Convenient location near Stadacona Park.
—Views of Sooke Hills from balcony.
—Very reasonably priced at $45,900.
ED HO
477-7291 384-8075 (Pgr 386)
D. F. H. REAL ESTATE LTD.

EASY TO OWN

Small down payment or trade will make you a proud owner of this luxurious 1-bedroom suite in Orchard House, 19th floor offers you spectacular views of City and harbour. ½ block from Beacon Hill Park and within walking distance to downtown. Only $33,500 MLS 33355. To view call Mrs. O. Zachary at 595-1535 or 592-2265.
BOORMAN INVESTMENT CO. LTD.

GREAT VALUE
$29,900

Close to UVic and Racquet Club. Super 1-bedroom with nice living and dining rooms. Kitchen with fridge and stove. Services include sauna, workshop, games and laundry rooms, swirl pool.
MARCEL STOCKER
477-0141 479-8224
FRED JACKSON 658-8472
THE PERMANENT

FANTASTIC SEAVIEW
$52,900

Beautiful 2 bdrm. Condo in one of Victoria's finest areas. Quality wall to wall throughout, 3 appliances included. Lovely gardens, walk out patio. Pets are welcome. A lovely spot to retire. Walk to town.
ANITA TAIT
386-2911 388-6275, Pager 382
Wall & Redekop Realty Ltd.

401-1019 McCLURE
OPEN THUR.-FRI. 2-4
LOOK AT THESE FEATURES
TOP FLOOR CORNER STE.
LOVELY BRICK FIREPLACE
DISHWASHER and GARBURATOR
EN-SUITE WASHER-DRYER
LOADS OF STORAGE SPACE
LOW $42.23 ASSESSMENT
ALSO BARGAIN PRICE
BOWDEN REALTY 383-5524

1680 POPLAR STREET
One or two bedrooms, $29,900 and $42,000. Near shopping, bus, park and University. Pool, hobby shop, swirl, games room, laundry and inside parking. Ideal for that student, working gal or just retirement.
386-7557 Wally (5-7 p.m.) 477-7766
388-7557 Adeline 477-8562
CAPITAL CITY REALTY LTD.

$31,900

1 bdrm. Condo in downtown Victoria ideal for single person or investor. Vendor has purchased and wishes quick sale.
ANITA TAIT
386-2911 388-6275, Pager 382
Wall & Redekop Realty Ltd.

1 BR. EASY WALKING DISTance from city centre, 4th floor of 3 yr. old concrete bldg. Southern exposure. $3500. cash will handle.
DAVID SCOTT 385-3435
P. R. BROWN & SONS LIMITED

SEAVIEW

Two bedroom with ensuite and full bath. Adult oriented. Sauna, hydropool, workshop. Loads of parking. Good financing. Call 388-4434 anytime. J. G. LIDSTONE WESTMONT REALTY (1977) LTD.

FAIRFIELD
BY OWNER

2 bedrooms, 1½ baths, many extras, southern exposure, close to park, village and bus, 386-2596.

SPENCER CASTLE, BY OWNER. For appointment to view call 382-4996.

258 CONDOMINIUMS

JACK MEARS
OAK BAY REALTY LTD.

Where Trust is the Basis of All Business

OAKDENE
2-BEDROOM — $34,900

Exceptional value for this two bedroom, top floor, back corner suite. Enjoy daylight dining, serve coffee on the balcony. Quality appliances and wall to wall carpeting. Low monthly assessments, free parking, hobby and rec. room. MLS 30411. See it with B. E. JEFFERY. Phone 598-3321.

KEEP YOUR PET

In this immaculate 2 bedroom condo, good location, small building. Close to K-Mart, schools and U. Vic. Corner suite with pleasant outlook. Asking $38,500. MLS 33764. ROSELLE JACKSON 598-1093 or 598-3321.

SOUTH OAK BAY
CO-OP $40,000
SUPER SPECIAL
NEW LISTING

An extra large two bedroom suite, some ocean view. All hardwood flooring, pulman kitchen, 4 pce. bath. At the price this is one of the best buys in Oak Bay. For information on this exclusive please contact BILL MOHR at 598-3321 or 598-6716.

BRAND NEW LISTING
IN OAK BAY!

In Granite House. Beautiful little one bedroom condo., with view over south-east Oak Bay. Shops and transportation only one block. Priced to sell quickly at $28,000. ROSS LEIGHTON 598-2182 or 598-3321.

Member
Relocation Services Canada

Before
You Buy Any
CONDOMINIUM
LOOK
AT
CHATEAU
JUBILEE
1610 JUBILEE
(OFF OAK BAY AVE.)
1, 2 AND 3
BEDROOM UNITS

Deluxe Features such as:
—up to 1322 sq. ft.
—fireplaces in some units
—fully secured underground parking
—appliances
—OAK BAY AREA
QUALIFIES for 10% C.C.A.
7½%
FINANCING AVAILABLE
OR $2,000 OFF SELLING PRICE
Open Daily
10-8 p.m.
RICK ST. DENIS 386-3231
BLOCK BROS. REALTY

Laurel Point

HARBOUR FRONT
Luxury
Condominiums
$88,000 to
$180,000

Spacious apartments with 1, 2 and bedrooms and balconies. Some with den, fireplace, large patios, barbecues. Also luxury tri-level townhouses of 3000 square feet Laurel Point facilities include its own library, clubrooms, workshop, swimming pool, saunas, underground parking.
5 minutes lovely walk to the Parliament Buildings and Empress Hotel. And, of course, your very own park in front — right on the water.
225 Belleville (3 blocks west of Parliament Bldgs.). On-site sales office: 386-7752 or call Cedric Steele Realty Ltd: 388-6258.

Own Your Own
Opportunity

Have instructions from owner to sell this large, fourth floor, two bedroom suite with distant views of the ocean, located on Esquimalt Road.
There is an existing direct C.M.H.C. first mortgage of approximately $30,000, at 10 per cent interest with monthly payments of $256.68. Monthly maintenance is $41.93. Yearly taxes are $480.83 less the home-owner grant.
For qualified purchasers who want to own their own, the monthly payments could be as low as $350.00 per month with a very low down payment.
Near new appliances, w-w carpeting, all in excellent condition are included. The suite is located in a quiet, well built building.
Asking price only $34,900. MLS32881 For further information call ART BEDFORD at 592-2090 or 592-2407.
MARGETTS and GOWER
OAK BAY PROPERTIES LTD.
2227 Oak Bay Avenue

YOUR OWN FRONT DOOR
YOUR OWN LAUNDRY
$36,500
(NEW LISTING)

Attractive 1200 sq. ft. condominium home in unique well-established and well-managed building just 5 mins. from downtown Victoria with bus each way at door. Entrance hall, 20 ft. LR, 9x10 Dining Area with patio door, attractive Kitchen with fridge and stove, Ldy Rm with washer and dryer and 2 pce bath. 3 BRs up with 4 pce bath and large storage room. W-W carpet throughout. Gross taxes $522. Monthly fee $25. Children welcome. Pets subject to approval. (MLS-LBX).
386-7521 JOHN PLATT 383-2700

BEACON HILL PARK
BEAUTY

Showplace decorating throughout this 1200 sq. ft. home. 2 bedrooms, balcony looking onto the park, cultured marble bathrooms, daylite kitchen with 7 appliances! Everything is absolutely fantastic condition. The most popular suite in a very popular building. You'll be thrilled to view inside this one. Call me for more details on this new exclusive listing. $74,500. JACK PETRIE, 598-8736 (res.) or 598-3321 (please leave message).
JACK MEARS
OAK BAY REALTY LTD.

Hospital Employees

Easy-care 1 bdrm rear unit in almost new "Chateau Jubilee". Near bus routes and walk to hospital. Drapes and appliances included, next door to laundry facilities. $37,900. MLS.
HEATHER WILDE
477-7291 (Bus.) 477-5929 (Res.)
D.F.H. REAL ESTATE LTD.

NOTHING DOWN
$31,000

If your credit is good and you can afford $300 per month, this dandy 3-bedroom condo could be yours. Spacious living room with fireplace, ige dining room, four appliances. Call quickly on this good deal. 386-3585, res. 384-4827, ask for John Molyard, Victoria Realty Ltd.

$1,000 DOWN

2 bedroom, 2 complete bathrooms, 1100 sq. ft., swirl pool and sauna, $1,000 down and take over existing payments. Or will exchange for home and acreage in Mill Bay area. 383-8411, 721-3044 after 6.

3-BEDROOM CONDOMINIUM for sale, immediate occupancy, 7 years old, asking price $30,000. 656-4052.

258 CONDOMINIUMS

1440
BEACH DR.

OUR FINEST LOCATION, IS THE SITE OF VICTORIA'S MOST PRESTIGIOUS CONDOMINIUMS. BUILT TO LAST OF CONCRETE AND BRICK, SUPERB SOUND AND FIREPROOFING; SECURITY CONTROLLED UNDERGROUND PARKING AND ENTRY; BILLIARD ROOM; WORK SHOP; SAUNA AND HYDRO THERAPY POOL.

A SPACIOUS ENTRY IS YOUR INTRODUCTION TO THIS DELIGHTFUL APARTMENT-HOME WHICH HAS AN INCOMPARABLE PANORAMA OF THE OCEAN, MARINA, ISLANDS AND MT. BAKER. THE SUITES 1480 INTERIOR SQ. FT. WERE DESIGNED AND FINISHED WITH UNCOMPROMISED QUALITY. FEATURES INCLUDING: — ENTERTAINMENT SIZED LIVING ROOM - DININGROOM, LARGE MASTER BEDROOM PLUS A DEN OR GUEST BEDROOM OFF THE ENTRY HALL; 2 FULL BATHROOMS; 4 APPLIANCE KITCHEN; IN-SUITE LAUNDRY AND STORAGE. ASKING $131,900.

EXCLUSIVE WITH MURRAY LAWSON:
CALL 388-6275 AND ASK FOR PAGER 2553 OR
PARK PACIFIC INV. 383-4124

Park Pacific

SUPERIOR LUXURY
2 BR. and DEN
CONDOMINIUM
2 FULL BATHS
THE SAVOY
777 BLANSHARD

One of the finest view apartment homes in all Victoria — to the south Beacon Hill Park, The Straits and The Olympics — to the west the Inner Harbor, Parliament Buildings and the Sooke Hills — this exciting home is a rarity on the market. Priced to sell at $77,000 — below replacement cost in this superb steel and concrete hi-rise.
For further information and to view call Robert Young 388-6275 (pager 821) or 383-9898, or J. B. Young 388-6275 Pager 805 or 383-4124.
Park Pacific Investments

OPEN
3 to 5 Wed. Thurs. Fri.
Off Lampson St.
Spacious 2 Br. 1½ bath. Immaculate. Large kit. with eating area. In-line R. and D.R. Owner will sacrifice for urgent sale. Now asking $37,900. Address is 301-1000 Esquimalt Rd. but only entrance is off Wordsley which is off Lampson. See this for value.
ROY ANDERSON
477-5057
P. R. BROWN & SONS 385-3435

OAK BAY MARINA

A lovely spacious condominium in a very desirable location. In an excellent modern building, and in first class shape throughout, comprising living room, dining, nice kitchen, included are a gourmet range, refrigerator and a dishwasher. Two bedrooms and 1½ bathrooms. Early possession; to sell quickly at $64,500. To view by appointment call now:
STANLEY WINTERBOTTOM
385-3435 598-2253
P. R. BROWN & SONS

AHOP — 8%
830 Esquimalt Rd.
from
$450 Down with B.C. Grant
$219 Per Mo. Principal, Interest and Taxes
INCOME OF $700 OR MORE QUALIFIES
1 Bedroom from $28,900
2 Bedrooms from $34,700
OPEN WEEKDAYS 9-12, 1-4 P.M.
SAT. AND SUN. 1-4

1070 Chamberlain
(Off Oak Bay Ave.)
3 Bedroom Townhouses from $45,000
$1250 DOWN WITH B.C. GRANT
Legal Fees Included

Many special features in both properties. Each unit includes Hot-Point continuous clean range, frost free fridge, exceptional carpeting. OPEN 1-4 P.M. every day including weekends.

Byron Price and Associates Ltd.
385-2458

Your Home in
TOD HOUSE

Has everything plus your world within easy distance around you. Lovely large condominium suites, all corner located, with fireplaces, 2 bathrooms, your own personal laundry fully equipped. Right in the heart of Oak Bay with 2 golf courses, recreation centre, shops, seafront. 2 parks just minutes away.
Prices From $65,000
TOD HOUSE
Cadboro Bay Rd.
at Hamiota
Open Tues. - Sat.
1:30 - 4:00
Mr. Howard Blake in attendance
Ask about our house trade plan
Call 598-3321
JACK MEARS
OAK BAY REALTY LTD.

Chateau Neuf
Rockland Ave.
Prestige and Quality
$63,500

On the 3rd floor, western exposure, 2 bdrm, 2 full baths, foyer, all amenities in the kitchen, laundry and storage in your suite, plus more below. Large patio, underground parking, adult oriented, carry in pets allowed. This is a well managed condo and good people are proud to be part of it. FOR SPECIAL APPOINTMENT CALL:
LAURIE COMO 479-1179
STAN POLLARD 384-6013
OFFICE 388-6454
Realspan Properties Ltd.

Fernhill Place
$46,500

I only like new luxury 2-bedroom 1½ bath, corner suite has become available in this well-established QUIET condo. Views of the Strait of Juan de Fuca (and the snow capped) Olympic mountains, Sooke Hills. 614 Fernhill Place is on a quiet cul-de-sac.
Joe Manton 382-5211
ROBERTS INVESTMENTS LTD.

NURSES WANTED
WALK TO VIC GENERAL
ALL OFFICES, CITY CENTRE
2-BED DELUXE CONDO $43,900
1-BED CORNER STE. $27,900
BOWDEN REALTY 383-5524

$23,900. BACHELOR SUITE, APprox. 600 sq. ft. All appliances included. Close to shopping and on bus line. MLS No. 32549.
386-3441 Bob Johnson 592-3573
J. H. Whittome & Co., Ltd.

BY OWNER, 1 BEDROOM third floor suite, clear title, all amenities, $35,000, 479-6738.

258 CONDOMINIUMS

Superiority
Complex

—Wood-burning fireplaces.
—Unusually large floor plans.
—Beautiful kitchens.
—Sauna, swirlpool.
—Four acres of grounds.
—Hilltop views.

FROM $49,900
Phase II Now Open Every Day from 1-5 p.m.
Call 477-7322, 477-1449, 477-9313
Ask for or beautiful 4-Colour Postcard

Oakdale Estate
3960 Cedar Hill Road
McKenzie 386-6767

SPENCER CASTLE
OFFERING
Luxurious Living
AT ITS VERY FINEST
OPEN DAILY 1:30-5 p.m.
Or call 386-6762, 384-4013
LANDMARK PROPERTIES LTD.

ORCHARD HOUSE

Studio, 1 and 2 bedroom suites to rent and sell in this prestigious building near Beacon Hill Park. All modern facilities. 382-4650 or call 647 Michigan Street.

WHY BUY A 1 BDRM, WHEN this top floor, 2 bdrm with views is similarly priced? Quiet building in Shelbourne-McKenzie area. $36,900. ROB ANGUS 652-2576. National Trust 595-2121.

DELUXE 1 BEDROOM, WAterfront. Close to park and downtown. $42,300. 382-0074.

259 TOWNHOUSES

SPLASH Around
IN REAL
COMFORT Country

Yes Ma'am! Come see our pool! This saturday you can examine the full house of quality offered by this first-class development. 3 bdrms., full bsmt., walk-in closets, fireplace, tool storage room, balcony, patio, plus sunny kitchen with fridge and stove. Park-like grounds are enhanced by excellent landscaping. A full-sized pool, covered, heated, maintained for your pleasure. A sauna and huge rec. rm. also provide enjoyment. Only $48,500. Bring your children — they will love it and will be welcome here. To view at anytime call, but do come to our
OPEN HOUSE
SAT. 1-4
62—3987 GORDON HEAD RD.
(Enter via McCoy Rd. to Maria)
ERNIE BRIMBLECOMBE
477-7291 384-8075 (Pgr. 969)
D.F.H. REAL ESTATE LTD.

Townhouses
With a Flair!!

Seaviews, trees, peace and tranquility are yours in this outstanding townhouse development if you move in soon, only eight left. Perched high above Esquimalt Harbour, they do indeed warrant your inspection. Carports, three bedrooms, some with nice sea views, situated on a well treed 4½ acres. Phone 386-3585.
OPEN DAILY 7-9
SAT. & SUN. 1-4
933 ADMIRALS RD.
VICTORIA REALTY LTD.

Country Side

ONE OF A KIND
DETACHED homes on your own small lot.
Located in quiet Central Saanich. Must be viewed to appreciate their outstanding appointments and size.
COMPLETELY LANDSCAPED
$43,500 and $45,000
A.H.O.P. assisted
7925 Simpson Rd. From town turn left on Mt. Newton X Rd. and follow the signs.
OPEN SAT. AND SUN. 2-5 P.M.
Daily 1-6 P.M.
652-4461 or 658-5673
E. Y. CONSTRUCTION

CUSTOM
TOWNHOUSE DUPLEX

Three large bedrooms, plus two bathrooms. Full brick fireplace in large living room, formal separate dining room. Quality finishing. Only 1 block from the ocean and just 5 minutes from downtown. Quiet street, with easy care lot. Priced below replacement at only $57,900.
JUNE D. CARVER 595-8664
HENDERSON REALTY LTD.
385-9741

THIS DANDY NEAR NEW 3-BEDroom townhouse may be yours for next to nothing down, good credit sure can give you a good deal, asking $46,000. Call 386-3585, Res. 384-4827, John Molyard, Victoria Realty Ltd.

LAKEHILL — $44,990
IMMEDIATE POSSESSION
3 BEDROOM TOWNHOUSE
1½ BATH FIREPLACE PATIO
ALL TERMS CONSIDERED
BOWDEN REALTY 383-5524

TERRIFIC, 3-BEDROOM TOWNhouse, providing quietude, convenience, privacy, and easy care, affordable living. 479-5602.

263 GARAGES FOR SALE, RENT OR WANTED

WANTED: WISH TO RENT garage for storage purpose; Central Park area preferred. 656-6473 after 6 p.m.

MONTHLY PARKING, CLOSE IN, on Fort St. 658-5978 evenings.

265 HOUSES WANTED TO BUY

PRIVATE CASH BUYER — PREferably looking for view property on Mt. Tolmie, Oak Bay, Gonzales or Fairfield, Cadboro Bay, no other district please. 3 bedrooms, family room, rec. room, etc. Preferably no basement. Or a good Uplands home. Also consider good lot. Held in strict confidence. No agents please. Phone 658-5678.

URGENTLY
REQUIRED

Ten Mile Point or Queenswood area. Two or three bedroom home. Price negotiable. Quickly call BEN GREIG 598-3108, 386-6164 CASTLE PROPERTIES.

CASH FOR
YOUR HOME

Investors will pay cash now for suitable homes up to $60,000.
GLENN NICHOLLS
598-4144 598-7689
T. L. Mann & Associates Ltd.

WANTED FOR FAMILY MOVING from Ontario. Modern 4-bedrm home on large lot. $75-$80,000. Cash.
PATRICIA KING
477-7291 (Bus.) 595-5108 (Res.)
384-8075 (Pgr. 1103)
D.F.H. REAL ESTATE LTD.

EDMONTON RETIREE

Requires small two or three-bedroom home in nice area. Within 5 mile radius city hall up to $60,000. CHRIS GREIG 384-6164 or 478-9953, 388-6275 pager 864 CASTLE PROPERTIES.

CASH PAID

If your house is suitable for rental purposes call my Agents, Lee Wrobel — Randy Small 385-1431. British American Realty Ltd.

265 HOUSES WANTED TO BUY

ESQUIMALT

Wanted for READY TO BUY purchasers 2-3 bdrm with or without basement in Saxe Point or other good area of Esquimalt. Up to $70,000. If you're thinking of selling now or in a few months time please give us a call.
386-7557 Jo Lennox 478-2563 or 386-6275 pager 769
386-7557 Marilyn Moore 382-8015
Capital City Realty Ltd.

PRIVATE

Want older home. Will ppurchase for cash. 479-2209.

268 LISTINGS WANTED

FAST, ETHICAL SERVICE that will sell your home or property at a price that is fair, both to you and the buyer.
DAVID SCOTT 385-3435
P. R. BROWN & SONS LTD.

270 EXCHANGE REAL ESTATE

HERITAGE DUPLEX

We want to trade this fine old up and dn duplex on what have you? Nets $6240. per annum. Asking $63,900. Let's discuss what you have to trade!
GLENN NICHOLLS
598-5144 598-7689
T. L. MANN & ASSOCIATES LTD.

Trade $38,000 equity in modern 3-BR, 1½ bath home (full price $74,900) on Peninsula — for suitable lot, acreage, or investment property in Victoria area.
Frank Csinos 386-6275, Pager 2826
Seaboard Properties Ltd. 652-1141

OAK BAY 7 BEDROOM, 4 baths, large dining room, laundry on main floor, fireplace in living room and billiard room, $130,000, will consider trades, owner may carry some balance behind existing $70,000 mortgage. Call Stu Krupps 382-9034.

SMALLER TWO-BEDROOM home with large block garage over ¼ acre lot. Take trade for down payment or near Beacon Hill Park. What have you? 479-6880 or 477-4586, evenings. $36,500 value.

WILL TAKE HOUSE OR WHAT have you in trade for $18,000 equity on beautifully treed — ocean view — 18 acres. New subdivision in Duncan. 479-8732.

MOBILE HOME ON PAD IN ATtractive Sooke Park, $17,000 exchange for lot etc. in Victoria. 595-5239.

271 LOTS FOR SALE

CHRISTMAS HILL ESTATES
29 Quality Treed Lots
From 7300-14,000 sq. ft. Located only 5 minutes from town adjoining the Christmas Hill Nature Park. A unique development in an ideal location for family living.
$31,500 - $39,500

Two large building lots in the High Quadra area. Restricted building sites.
$24,500 each

10-acre view lots located in Central Saanich. $62,500; $8500 down. Only 4 of 17 remain unsold.

For further information please call Rick Hawkes, Douglas Hawkes Ltd., 384-7128, res. 598-1937.

MUST BE SOLD!
5.63 ACRES
PRICE SLASHED

For quick sale now only $45,000. Includes set of house plans. Septic field approved. Good well and pump house. 118 ft. 3 gal. per min. Stream through property. Road roughed in. Good trees. To view call 477-0141.
BRUCE BATEMAN 384-2827
ANDY ANDERSON 388-6275
PGER. 401
THE PERMANENT

5 ACRES
SAANICH

$42,900 Firm. Five acres of privacy and seclusion. Well treed lots with rock outcroppings, great building sites and some valley views. Only 6 lots left, priced to sell. Call now to view. NEIL R. MACDONALD 386-3494 (24 hrs.).

CENTURY 21 Western Homes
1037 Cloverdale Ave. 386-3494 (24 hrs.)

NEAR BUTCHART'S
SERENE COUNTRY

1. Nearly one acre. Treed. Slope. $38,000. MLS 33283.
2. Just over ¾ of an acre. $37,000. MLS 33282.
PLEASE CALL: JOHN HOLMS at 386-7521
BOORMAN INVESTMENT CO. LTD.
612 FORT ST.

WATERVIEW
LOT

100'x 90' lot in area of good homes close to Sooke Village. Views of harbour, straits and Olympic Mts. Stones throw from waters edge. $32,500. CLIFF SALMOND — GARDNER REALTY LTD. 385-7721 or 477-3626.

CLIFF HANGER

High Doncaster area residential building site for those who like a view, located on a cul-de-sac. Owner must sell and will consider your offer. Hurry please as time is important.
A. J. "SANDY" CRAWFORD
477-7291 (Bus.) 477-1561 (Res.)
D.F.H. REAL ESTATE LTD.

LOTS

Close to UVic, all schools and trans. These fully serviced lots are located on Dawnview Dr and Orion Pl. off Edgelow and Gordon Head Rd. For information call Mrs. Pat Saulnier, Kasapi Const. Co. Ltd., 538 Dupplin Rd. at 386-6191 or res. 384-2197.

SKYLINE PARK ESTATES

HURRY — over 8 lots sold in June. Make your choice and buy in a delightful neighborhood, residential fully serviced development. Most lots have view. Over 70 ft. fronts with area over 8500 sq. ft. Priced $24,000 and up. Call 382-9143.

BRENTWOOD
LLANFAIR CRESCENT

Large, treed lots, all underground services, curbs and paving. Deluxe area of fine homes. $29,500 to $37,000, terms. Off Wallace Drive south of Marchant Rd.
MARCONI REALTY 386-3941

MILL BAY AREA

Two ½ acre plus lots in controlled, beautifully treed, subdivision, $18,500.

477-1419

TREED BUILDING LOT, 57X165 fully serviced, close to schools, bus and shopping. Half a block from Cedar Hill Golf Course. Cranbrook Place, just off Doncaster Drive, $36,500. 382-7577 weekdays after 5.

— ROYAL OAK

Will build to suit; 3 new lovely serviced lots. One at 10,300 sq. ft. and two lots at 7,200 sq. ft. All have trees. Very close to all amenities. Phone: 652-1325 to view.

On Saanich Peninsula, lots with builders terms from $22,000.
Dave Dand 658-8490
Frank Csinos 652-3202
Seaboard Properties Ltd. 652-1141

OAK BAY-VIC BORDER

Beautiful lot, loads of trees, some rock, in 900 Foul Bay Rd. $41,000. 477-6464.

HIGH QUADRA — 2 TREED building lots on a quiet cul-de-sac, $27,900 each. Leo Van Dyk, 386-3585, or Don Munro Victoria Realty Ltd.

3.4 ACRES METCHOSIN WITH spectacular sea views, Southern exposure, area of fine homes, 20 minutes to town, $34,900. Call 656-2450.

ON ARDMORE DRIVE

Three ½-acre lots, opposite golf course. Excellent area. Quality homes. Priced to sell. $31,500. 656-4204.

SOOKE, ATTRACTIVE WOODED properties on secluded road. 2 to 3 acres, from $22,000. Mountain views. 642-5508.

HIGH TATTERSAL, 3 PRIME lots, fully serviced, for sale, or have built to suit your needs. 384-6793, 384-8391.

2 ACRES WITH WELL AND driveway, 20 minutes from city centre, $29,500. 478-7383 after 5 p.m.

BUILDING LOTS AVAILABLE $21,000. 652-1777. Building lots available $21,000 652-1777.

ONE ACRE CORNER LOT, MILL Bay, nice area, $15,900. 595-4881.

15 MIN. FROM TOWN, LOT 202x68½, $34,000. 652-1398.

271 LOTS FOR SALE

Park Pacific

Proudly Presents

DEAN
PARK
ESTATES

In a class by itself, this fabulous development consists of fully serviced lots with a minimum area of 15,000 sq. ft. ranging in price from $32,000 to $44,000. In a beautiful natural setting — some with panoramic views of the Gulf Islands, Mount Baker and a parade of sailboats and ships.
Located
in a class by itself, this fabul development consists of fully serviced lots with a minimum area of 15,000 sq. ft. ranging in price from $32,000 to $44,500. In a beautiful natural setting — some with panoramic views of the Gulf Islands, Mount Baker and a parade of sailboats and ships.
Located in North Saanich, on the side of the mountain adjoining John Dean Provincial Park.
Underground hydro and telephone services; complete underground sanitary sewage system and treatment plant, underground domestic water system with 200,000 gallon reservoir for year-round water supply. Fully paved and curbed streets; fire hydrants and attractive street lighting.
Now is the time to choose your personal home site in this exclusive residential community that will carefully grow here. There may never again be a development like this on the Saanich Peninsula.
Entrance close to Panoramic Recreation Centre on East Saanich Road. From Pat Bay Highway turn off at McTavish.
SALES OFFICE
656-7047
OR
George Black
382-2426
10:30 - 4:30
383-4124 anytime.
Park Pacific Investment Ltd.

ON MUNICIPAL WATER
ACREAGE

—Brentwood area — 1.34 acres

Horses in Action

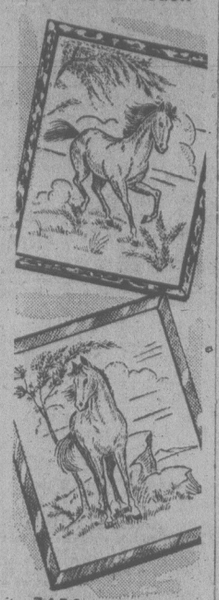

7459

by Alice Brooks

Appealing to all ages! Use for dramatic pictures or pillows.

Easy stitchery, yet they're handsome as sporting prints. Embroider horses in black or brown on natural background. Marvelous gifts! Pattern 7459: two 10x12-in. transfers incl.

Send $1.50 for each pattern — cash, cheque or money order. Add 25 cents for each pattern for first-class mailing and handling. Send to: **Alice Brooks, Needlecraft Dept., 109 Crockford Blvd., Scarborough, Ont., M1R 5B4.** Print plainly pattern number, your name, address.

VALUE packed 1978 NEEDLECRAFT catalog. Choose from 225 designs, 3 free inside. All Crafts, Knit, Crochet. Send 75¢

Easy Gifts 'n' Ornaments.....$1.50
Pillow Show-Offs.....$1.50
Stuff 'n' Puff Quilts.....$1.25
Stitch 'n' Patch Quilts.....$1.25
Crochet with Squares.....$1.00
Crochet a Wardrobe.....$1.00
Nifty Fifty Quilts.....$1.00
Ripple Crochet.....$1.00
Sew & Knit Book.....$1.25
Flower Crochet Book.....$1.00
Hairpin Crochet Book.....$1.00
Instant Crochet Book.....$1.00
Instant Macrame Book.....$1.00
Instant Money Book.....$1.00
Complete Afghans #14.....$1.00
Easy Art of Needlepoint.....$1.00
Complete Gift Book.....$1.00
12 Prize Afghans #12.....75¢
Book of 16 Quilts #1.....75¢
Museum Quilt Book #2.....75¢
15 Quilts for Today #3.....75¢
Book of 16 Jiffy Rugs.....75¢

Two-getherness!

Printed Pattern 4538 8-18

by Anne Adams

Slide vest over shirtdress for the smartest way to go places this summer! Combine solid and stripes as shown here, or choose print and plain. So new!

Printed Pattern 4538: Misses Sizes 8, 10, 12, 14, 16, 18. Size 12 (bust 34) vest, skirt of dress 2 7/8 yds 45"; bodice 1½.

Send $1.50 for each pattern — cash, cheque or money order. Add 25 cents for each pattern for first-class mail and handling. Send to: **Anne Adams, Pattern Dept., 109 Crockford Blvd., Scarborough, Ont., M1R 5B4.** Print plainly size, style number, your name, address.

Look prettier on LESS MONEY—send for our NEW SPRING-SUMMER PATTERN CATALOG. See the new soft dresses, blouses, skirts, pantsuits, more. Plus free pattern coupon. Send 75¢

107-Instant Sewing Book..$1.00
106-Instant Fashion Book..$1.00
105-Instant Crochet Book..$1.00
126-Thrifty Flower Book..$1.50

Deaths and funerals

305 DEATHS and FUNERALS

DIXON — In Victoria on June 20, 1978, Margaret Isobel Dixon, in her 91st year, of 350 Douglas St., a native daughter of Victoria. Widow of George Bruce Dixon, she leaves 2 daughters, Marjorie at home and Helen Wallace of Willowdale, Ont.; two grandchildren, Janet and Stuart Wallace; brother, Henry Driver of Victoria.
Funeral service in the FAMILY CHAPEL of McCall Bros. on Friday, June 23, at 10:30 a.m., followed by cremation. (Flowers gratefully declined. Donations, if desired, may be made to the Canadian Arthritis and Rheumatism Society, 63 Gorge Rd.).

GLEASON (nee Simpson) — Suddenly in Victoria on June 20, 1978, Rose Gleason (nee Simpson), aged 90 years, born in Broughty Ferry, Dundee, Scotland, and a pioneer resident of Victoria. Survived by her daughter, Mrs. L. (Babe) Derman; granddaughter, Mrs. T. M. (Sheila) Smith, and grandson, Victor L. Derman, all of Victoria; two great-granddaughters; nieces and nephews.
Funeral service in the FAMILY CHAPEL of McCall Bros. on Friday, June 23, at 3:00 p.m., followed by cremation.

HOLLIDAY — On June 21, 1978, suddenly, at the Royal Jubilee Hospital, Daniel Holliday, aged 84 years, a long-time resident of Victoria. He is survived by his loving wife Sarah (Chaddie); one son, Robert, of Victoria; three grandchildren; five great-grandchildren; nieces and nephews. He was employed with the Federal Government Telegraph and later worked with B.C. Tel.
Service in the First United Church Chapel, Balmoral Rd., on Friday, June 23, at 11:00 a.m. Cremation. (Flowers gratefully declined. Donations, if desired, may be made to the Activity Fund, Tillicum Lodge, 4481 Interurban Rd.). McCall Bros. in charge of arrangements.

MORROW — In Victoria, B.C., on June 21st, 1978, Mr. William John Morrow, aged 84 years, born in Portadown, N. Ireland, late residence 336 Simcoe Street, Victoria, B.C. Beloved father of Mrs. Patricia Marlowe, Duncan, B.C., and Mrs. Dorothy Britton, Vancouver, B.C. He also leaves numerous grandchildren and great-grandchildren.
Service in the Sands Mortuary Limited "Family Chapel of Memories" on Friday, June 23rd, 1978, at 1:00 p.m., Rev. B. J. Molloy officiating. Cremation.
SANDS—VICTORIA

MURPHY—In Victoria, B.C., on June 20th, 1978, George William Murphy, aged 67 years, of 1097 Stoba Lane. Survived by his loving wife Doris; a daughter, Mrs. Pat Marinelli, and a son, George William, Jr., of Victoria; five grandchildren; two great-grandchildren; two sisters in Kye Bay; three sisters in England. Mr. Murphy was a member of Victoria Columbia Lodge No. 1, A.F. & A.M., B.C.R., and the Gizeh Temple, A.A.O.N.M.S.
Funeral services will be held on Thursday, June 22, at 3 p.m. in Hayward's Thomson & Irving Funeral Chapel, 1625 Quadra Street at Balmoral, interment in the Hatley Memorial Gardens. Flowers gratefully declined. Donations to the Shrine Crippled Children's Hospitals would be appreciated.

RIBBANS — At the Royal Jubilee Hospital, Victoria, B.C., on June 21st, 1978, Mr. Alfred Ernest Ribbans, aged 87 years, born in London, England, and a resident of Metchosin, B.C., for the past four years, late residence 4958 William Head Road. Predeceased by his wife, Elsie Elizabeth Ribbans, in 1929. He leaves his daughters, Mrs. R. O. (Marjory) Bennett, Colwood, B.C., and Mrs. D. (Patricia) Scafe, Metchosin, B.C.; 11 grandchildren, 14 great-grandchildren and one great-great grandson; sisters, Mrs. Louie Reeves, White Rock, B.C.; Mrs. Eva Latzel, Mrs. Rose Keir, Shelton, Washington; Mrs. Flo Hamilton, San Diego, California; Mrs. Nellie Gregory, England. Mr. Ribbans served during the First World War with the 48th Battalion, Canadian Infantry, and was a member of The Royal Canadian Legion, Prince Edward Branch No. 91, Langford, B.C., and The American Legion, Post 31, Shelton, Washington.
Services, under the auspices of The Royal Canadian Legion, Prince Edward Branch No. 91, will be held in the Sands Funeral Chapel of Heather, Colwood, B.C., on Friday, June 21st, 1978, at 3:00 p.m., Rev. Harry Silvester officiating. Interment at the Royal Oak Burial Park.
SANDS—COLWOOD

308 CARDS OF THANKS

WITH SINCERE THANKS FOR the love and support of our many friends during the lengthy illness and passing of our beloved Husband and Father, Frederick William Thomsett. The floral arrangements, Gideon Bibles, donations made in his memory, cards and letters were all greatly appreciated. Thank you to the Doctors, Mrs. Eileen Raisbeck, and Irene Goble. Mrs. Jennie Thomsett, Elaine and Tom Wilkinson and Family, Sherill and Jim Donald and Family.

309 IN MEMORIAM

NICHOLAS — In loving memory of Van, who passed away June 22, 1976.
We do not need a special day
To bring you to our minds
The day we do not think of you
Are impossible to find.
—Sadly missed and always remembered by the family.

ROWETT — A very special lady, Lovina Hardy Rowett, a beloved wife, devoted Mother and loving sister left us on 22 June 1976. Deeply mourned by Husband, Fred, son, Clyde and sister Zillah.

THEY SHALL GROW NOT OLD AS WE WHO ARE LEFT GROW OLD, AGE SHALL NOT WEARY THEM, NOR THE YEARS CONDEMN, AT THE GOING DOWN OF THE SUN, AND IN THE MORNING, WE WILL REMEMBER THEM.
WITH GRATITUDE. SANDS

310 FUNERAL DIRECTORS

Sands

FAMILY OWNED and OPERATED Since 1912

DEDICATED TO SERVING Vancouver Island Families

Victoria's 2 Dignified and Reverent Chapels

"Memorial Chapel of Chimes"
"Family Chapel of Memories"

1303 Quadra St.

Your seven community chapels

VICTORIA	386-5155
SIDNEY	656-2932
COLWOOD	478-3821
DUNCAN	746-8212
LADYSMITH	245-2331
NANAIMO	753-2092

We Care About Vancouver Island Families

Sands

CUNNINGHAM FUNERAL CHAPEL
1155 FORT ST.
Phone 384-5512 or 384-8626
Offering dignified moderate service for all. Geo. S. Cunningham, owner, manager.

FIRST MEMORIAL SERVICES
Serving the Public and Exclusive Area. Undertakers for the Memorial Society of B.C. 658-5244.

310 FUNERAL DIRECTORS

McCall's

FRIDAY
DIXON, Mrs. Margaret Isobel
10:30 a.m.—FAMILY CHAPEL
HOLLIDAY, Mr. Daniel
11:00 a.m.—FIRST UNITED CHURCH CHAPEL
GLEASON, Mrs. Rose
3:00 p.m.—FAMILY CHAPEL
LONSBURY, Mr. James Elgin
INQUEST
7:30 p.m.—FLORAL CHAPEL
TO BE ANNOUNCED
LONSBURY, Mr. James Elgin
PATERSON, Mrs. Hazel
FLETCHER, Mr. John

McCALL BROS.
Floral Funeral Chapels
385-4465

Hayward's (B.C. Funeral Co.)
Thomson & Irving
Funeral Chapels
1625 Quadra St.
386-3505

311 MONUMENTALS

MORTIMER'S
Monumental Works
FOUNDED 1877
709 KINGS RD. (at Douglas)
383-6421

STEWART MONUMENTAL Works Ltd.
ESTABLISHED 1896
Marble fireplace and tabletops
1403 May St. 384-3452
Memorial of Distinction

HOW TO WRITE

A GOOD

CLASSIFIED ACTION AD

1—IT'S BEST to start your ad with the name of the article or service you have to offer. If you have an apartment, room etc. for rent, or property for sale: start your ad with the location.

2—BE CLEAR. Readers respond more quickly and favorably when given complete, definite information. Always include the price in your advertisement.

3—MAKE IT EASY for the reader-prospect to reach you. Always give your telephone number or your name and address. If you do not have regular hours, state a preferred time for the prospect to get in touch with you.

4—PLAY SAFE. You get the greatest reader attention by using consecutive insertions. A six-day order is best and costs less, and you can, of course, stop your ad as soon as you get the results you want. You pay only for the days your ad appeared. Lower yearly rates are available to those who wish to keep their services or products before the public.

5—PLACE YOURSELF in the reader's position and ask yourself what you want to know about your offer. The answer you give will make a good Want Ad.

6—GIVE YOUR PROSPECT every inducement you can with good copy. Classified action ad readers have the money and are already interested in buying the merchandise or service you have to offer: the details and information you give are the most important.

7—TO PLACE YOUR AD, call 385-2121, your direct line number to fast Want Ad action. A courteous, efficient advisor will be glad to help you word and place your order. And remember Classified Action Ads afford you the most complete coverage. Telephones are open 8:00 a.m. to 5:00 p.m. for you daily, Monday through Friday; 8:00 a.m. to 5:30 p.m. Saturday. Don't allow the reader to speculate.

Candu Report Irks Gillespie

OTTAWA (CP)-Energy Minister Alastair Gillespie said flatly Wednesday that Canada's Candu nuclear reactors are safe.

The minister added, however: "I'm not a technician. I can't say at this precise moment that every system is operating at 100 per cent."

Gillespie was elaborating in an interview on a Commons statement that a published report suggesting deficiencies in the emergency cooling systems at nuclear power plants was "based on misrepresentation and misinformation."

The minister told Allan Lawrence, Conservative energy critic, that the Atomic Energy Control Board (AECB), a regulatory agency under his ministry, has seriously questioned safety procedures of some nuclear equipment. But the minister also said this is no cause for worry.

"That is the proper course for them to take."

Gillespie said the AECB keeps all nuclear systems under continuing review and initiates safety measures whenever it sees a need for improvements.

He said he expects the AECB to add new licensing requirements to its list of safety measures for nuclear systems. They would not be made public until put into effect.

Gillespie accused the Conservatives of giving credence to allegations that nuclear plants are unsafe through their questions in the Commons.

The published report said the emergency coolers for all four of Ontario's nuclear power plans are not performing the full safety function for which they were designed.

It said AECB has recommended these safety standards be lowered to make the existing cooling systems adequate to meet government standards. The board said this change in design standards should be made without public knowledge to avoid a public outcry.

Lawrence accused the minister of making numerous statements in the Commons assuring Canadians all is well, when his own agency's reports indicated there are serious questions about the design and efficiency of safety equipment.

Gillespie said in an interview: "The emergency systems are adequate. If they were't the reactors wouldn't be allowed to operate."

Robert Wenman (PC—Fraser Valley West) asked in the Commons if foreign Candu customers were warned of unsafe reactors. Gillespie reiterated that the Conservatives based their information on press reports that should be not be given credence.

Wenman said in an interview: "Canada has the potential to become a nuclear prostitute by selling what could be dangerous nuclear technology to parts of the world which are not capable of coping with it. It now is coming to light that Canada can't even cope with its own technology."

He said the Conservatives are launching a full-fledged attack on the government on the grounds of an apparent disregard of its own written nuclear safety standards.

"The standards are fine, but are we meeting them?," Wenman said.

Secrets-Charge Threat Reported

OTTAWA (CP) — Bernard Maquire said Wednesday he was permitted to see government files on himself only on condition that he sign of pledge never to divulge what he saw

He said he was warned violation of pledge would result in a charge under the Official Secrets Act.

Maquire's statement at a press conference was the latest revelation in a three-year attempt by the electrical technician to discover the unspecified security reasons used to fire him from Canadian National Telecommunications job in the Yukon.

Progressive Conservative MP Gerald Baldwin, accompanying Maquire, told reporters the secrecy pledge is contained in government regulations that several departments have recently devised. The regulations were conditions for access to personal files allowed under terms of the new Human Rights Act privacy provisions.

Baldwin said the regulations were approved by the cabinet. He said they are horrendous and will be investigated by a Commons committee.

Maquire said he is obliged to keep secret contents of files in the department of supply and services which has jurisdiction over government security clearance.

The 26-year-old man who now is an Edmonton bus driver said he believes he could clear his name if he could divulge information he saw.

Macquire said he suspects that a slur against his character in some file he has not seen might be the key to his case.

Macquire said he was shown the files by S. M. Jenkyns, chief of the security branch of the supply department. As the head civil servant in charge of granting government security clearances, Jenkyns is a central figure in the controversial case of Alexander Peter Treu.

Treu was sentenced last month after a secret trial to two years in prison for violating the secrets act by unauthorized handling of NATO documents. Baldwin has spearheaded a campaign against the trial and Macquire's union cited Treu's case in its statement.

Rescue Plea Undelivered

MONTREAL (CP) — Denis Maschino says the Algerian government has refused to deliver a letter he wrote to President Houari Boumedienne asking for help in arranging a reunion with his Algerian wife, Dalila, allegedly being held captive by her older brother.

The move means Algeria "is refusing to become involved in the problem," Maschino said in an interview.

The 26-year-old Frenchman studying economics here said the Boumedienne letter travelled through diplomatic channels to the Canadian embassy in Algiers. When it was delivered to the Algerian foreign affairs ministry last week, officials there "refused to accept it."

The bizarre affair began in Montreal on the night of April 24-25 when Dalila was allegedly drugged unconscious, whisked off to Algeria on a private jet and taken to her family home in a remote village.

Maschino says the man behind the incident is Dalila's older brother, Messaoud Zeghar, a powerful businessman who is reputed to have been closely associated with Boumedienne since the 1954-62 war for Algeria's independence from France.

The Canadian embassy delivered another letter to Zeghar last week but he has not answered it, Maschino said.

In both letters, Maschino offered to consider the possibility of converting to Islam to arrive at a "friendly settlement" with Zeghar, who was fiercely opposed to his sister's 1975 civil marriage in Paris.

Deepsea Ships In Port

(All cargoes are forest products unless otherwise stated.)

Royal Roads — An Hai and Yin Shan Hai, grain ships waiting to dock in Vancouver.

Crofton — Harfleur.
Alberni — Westocean.
Duncan Bay — Besseggen.
Nanaimo — Asia Brightness.

PCs Observers Sense Progress On Disarmament

UNITED NATIONS (CP) — The General Assembly's special session on disarmament has left some observers frustrated and angry but others, including two Canadian MPs, say things are being accomplished.

The assembly now is working on a statement on disarmament, to be issued when the special session ends June 28.

The Two MPs who have been watching the drafting process admit that the pace is slow and deliberate but said they also see progress.

Walter Dinsdale (PC—Brandon-Souris) said in an interview that the assembly has a hard task before it but that some ideas are taking shape.

Dinsdale also said he feels the present body for world disarmament talks, the Conference of the Committee on Disarmament in Geneva, may be reorganized.

That committee is a body sponsored by the United States and the Soviet Union — the joint chairmen — and has been criticized as being dominated by the two superpowers. France has refused to take its seat in the committee and China is not a member.

However, in speaking to the special session, both French President Valery Giscard d'Estaint and Chinese Foreign Minister Huang Hua indicated their countries would consider taking part in a new disarmament body linked more closely to the UN.

Mike Forrestal, Conservative MP for Dartmouth-Halifax East, said that would be a key step.

Dinsdale said the assembly is wrestling with the fate of the Geneva committee.

Still Under Attack

PRAGUE (AP) — The newspaper of Czechoslovakia's ruling Communist party says the liberal regime of former party chief Alexander Dubcek planned to set up labor camps for faithful Communists before it was ousted by the Soviet invasion of 1968.

NOTICE
Substantial completion for the addition to Ms. Sandi Chamberlain's house, 45 Knollwood, View Royal, was 14 June 1978. Plans by J. Andrew Lee. Contractors: David Gillingham Construction, Duncan; Dees Electric and Gainsborough Plumbing, Victoria.

CAR AUCTION
FRIDAY 1:30 P.M.
1974 MERC. BOBCAT HATCHBACK
Approx. 29,000 Miles
LUNDS
926 FORT
386-3308

RIGHTS BID INADEQUATE: GAY GROUP

OTTAWA (CP) — The National Gay Rights Coalition, an association of homosexual groups, has condemned Prime Minister Trudeau's proposed charter of human rights and freedoms for not including sexual orientation among the prohibited categories of discrimination.

The charter is included in a draft bill on a new constitution tabled in the Commons.

"Mr. Trudeau's new constitution would deny to homosexual Canadians the same legal protection against discrimination that most other Canadians now have," said a coalition press release. "Effectively, this draft bill would condemn homosexual Canadians to continued discrimination."

Special Offer

FOR PRIVATE PARTY CLASSIFIED ADVERTISERS

Use this handy coupon to place your Classified Advertisement and save money.

Name
Address
Phone No
Signature

FILL OUT AND MAIL TO
SPECIAL OFFER
Victoria Press
P.O. Box 300,
Victoria, B.C.
V8W 2N4.

OR,
DELIVER IN PERSON TO
2621 Douglas St.,
Victoria, B.C.

No. of Insertions Amount Enclosed $

Your ad will run as soon as possible upon receipt of this coupon and payment, or please specify consecutive dates

Classification Number ..... 10 WORDS MINIMUM

THIS COUPON OFFER EXPIRES JULY 1, 1978

10 Words for 1 insertion in The Daily Colonist and Victoria Times: $1.00
10¢ for each additional word

10 Words for 3 insertions in The Daily Colonist and Victoria Times: $2.50
25¢ for each additional word.

10 Words for 6 insertions in The Daily Colonist and Victoria Times: $4.00
40¢ for each additional word.

Victoria Press Box Charge $3.00 per month.
☐ Replies to be mailed. ☐ Replies to be held for pickup.

All ads must be written in regular classified style, and run on consecutive days.

All real estate, mobile home, rental and business advertising is considered to be commercial advertising and will not qualify for this special offer.

SEND CHEQUE or MONEY ORDER
— NO REFUNDS —

THE DAILY COLONIST AND VICTORIA TIMES

CANNON RETURN ORDERED

NORTH VANCOUVER (CP) — RCMP have been ordered to return a truckload of firearms — including two cannons and 38 government surplus machine guns — that were seized from a North Vancouver gun collector last Jan. 18.

Provincial court Judge Wallace Craig ruled in favor of an application under Section 446 of the Criminal Code that the firearms be returned to John Kenneth Hutchinson, 32. Under amendments to the code last January, police are allowed to keep seized weapons for a period of three months.

Nine additional firearms, including seven .50-calibre machine, were ordered retained.

Hutchinson is scheduled to appear in provincial court Sept. 26 on charges of possession of a prohibited weapon and possession of a restricted weapon.

Life-Support Girl Dies Week After Beating

VANCOUVER (CP) - A young woman whose bodily functions had been maintained artificially died in hospital hours after a lawyer argued unsuccessfully in court that technically she was not dead.

Susan Tam, 18, had been connected to life-support machines in the intensive care unit at Vancouver General Hospital since she was found in her apartment last week unconscious and badly beaten.

Earlier Wednesday, Paul Yeck Man Leung, 19, was ordered returned to the Lower Mainland Regional Correctional Centre to await trial on a second-degree murder charge.

Justice John Ruttan of the British Columbia Supreme Court made the order in dismissing an application by lawyer Alistair Anderson for a writ of habeas corpus for Leung.

Leung was charged Monday with second-degree murder. He originally was charged with wounding.

Provincial Court Judge D. D. Jones granted the accused $5,000 bail on the wounding charge, which prompted the Crown to lay the second-degree murder charge which denied bail.

Bruce Donald, chief Crown counsel, said at the hearing that the murder charge was laid because he was told by a doctor that Tam was clinically dead, even though she was being kept alive by life-support equipment. Donald said he was told that Tam's brain had stopped functioning and nothing could bring her back to life.

Canoe Seeks Sanctuary

VANCOUVER (CP) — Three people attempting to sail a 67-metre dugout canoe to Hawaii from Vancouver have been forced to land in California after the skipper became sick and gales caused minor damage to some sails.

Geordie Tocher, 51, Gerhard Kiessel, 54, and Karin Lind, 34, all from the Vancouver area, arrived in Santa Cruz, Calif., earlier this week after 21 days at sea.

Tocher, who carved the Haida war canoe Orenda, lost 24 pounds on the voyage and said he is suffering from a kidney infection and carbon monoxide poisoning caused by fumes from an outboard motor they have on board.

"We have no intention of ending our journey here," Kiessel said in a telephone interview Wednesday. "We hope to sail for Hawaii in a few days and are more confident than ever that we'll make it."

He said the crew had expected to sail the Orenda 160 kilometres a day, but were only averaging 96 kilometres. They expect to reach Hawaii in mid-August.

Tocher has said that the main purpose of the 3,600-kilometre voyage is to prove that Indians from the northern British Columbia coast could have sailed to Hawaii 1,400 years ago.

BUDWORM TESTING

Experimental use of non-chemical agents against the western spruce budworm has been completed in the Kamloops forest district, the ministry of forests said Wednesday. "Before the trials, crews carried out a budworm count on check plots," Mike Finnis, pest management officer said in a news release. "Later, they will be counting budworm in both the sprayed and unsprayed plots to meansure the effectiveness of the two agents." Three plots near Ashcroft, Cache Creek and Lillooet were treated with the virus bacillus thuringiensis, Finnis said.

LUNDS
AUCTION FRIDAY 1:30 p.m.
PREVIEW: Thursday and Friday
FURNISHINGS: Chesterfield Stes., Convertos, Occ. Chairs, Dressers, Chests, Beds, Bookcases, Wal. Buffet, Matching Table and Chairs, Settee, Set 4 Chairs APPLIANCES: 2 Apt. Size Fridges, Wringer and Auto. Washers, Ranges MISC.: Garden Tools, Approx. 20 Bicycles, Back Packs, Alum. Canoe, Vacuums, Box Lots: China and Glass, Pictures MUCH, MUCH MORE.
LUNDS AUCTIONEERS and APPRAISERS LTD. 926 Fort 386-3308

$3.5M Tab Placed On Patient Signing

(Bill Halkett photo)

HALF-CENTURY old and still running, Eaton treadle sewing machine is among more than 120m items on block Saturday at Goodwill Enterprises auction which starts at 1.30 p.m. at 220 Bay. Goodwill worker Emily Stordeur shows sewing style on old machine which is sure to be snapped up quickly.

VANCOUVER (CP) — A cost-benefit specialist says a provincial government plan to require patients to sign a card every time they go to a doctor would cost $3.5 million.

R. L. Schmidt said he finds it hard to believe the government would opt for such a system.

A British Columbia Medical Association suit against the government to prevent proposed changes in payments under the Medical Services Commission is to be heard in B.C. Supreme Court June 26.

Schmidt said a much more efficient means of preventing abuse of the medicare system would be to program the government computer to look for unusual billings. For example, he said, the computer could be programmed to find anyone who goes to the doctor 10 or more times a year.

He said 45 public servants would have to be hired to check the cards, doctors would face extra paper work and employers would lose money in allowing parents and guardians time off work to accompany children to the doctor for card signing.

ESQUIMALT STUDENTS HONORED

Outstanding students have been honored at Esquimalt secondary school.

Winner of the top award for excellence in academics, service, athletics and leadership was Murray Gibson.

Other academic award winners were Pat Tracey, Sue Bull, Angela Pankew, Jill McKinstry, Nancy Lee, Raymond Ho, Irene Wallace, Kenneth Geisgrecht and Donal Patterson.

Service awards went to Dave Street, Bill Barber, Erin Mitchell, Janet Young, Lorraine Nygaard and Murray Gibson.

The R.H. Temple award for outstanding female athlete was presented to Rebecca Staples. The La Pointe award for outstanding male athlete went to Bill Barber.

The Joseph Barlow memorial award for sportsmanship was won by Ann Hougan.

Diversion Feared

VANCOUVER (CP) — The diversion of the Columbia River could spark a myriad of problems ranging from dramatic drops in fish and wildlife populations to $37-million damage to private and public property, says an environmental consultant's report.

The report represents the first-stage environmental and engineering studies of the possible diversion scheme which would cost up to $80 million and produce 810 million kilowatts of power.

The report, which focuses on the floor of the Rocky Mountain Trench, including 700,000 acres in the agricultural land reserve, says the diversion could cause flooding from Golden to Fairmont Hot Springs, a distance of about 130 kilometres.

Upon Instructions From Mr. D. Garner, Receiver
BANKRUPTCY AUCTION
NOR-WES BUILDING SUPPLIES
WED., JUNE 28 — 10 A.M.
915 West 1st St., North Van., B.C.
Preview — Tues., June 27 — 9 A.M. to 5 P.M.
LIFT TRUCKS — 1973 Clark 6000 lb. Mod C500 Hy60 Type G; 1967 Hyster Mod H60E 6000 lb. 192" Lift Propane, Auto 1966 Yale 10,000 lb. Propane Duals 192" Lift Mod L51P, Clark mod. C70 Type G 7000 lb. 86" Collapsed Height 166" Lift Propane Cushion Tires; 54 Hyster 18,000 lb. Mod SC180 8000 lb. Silent Hoist; TRUCKS — 1976 Dodge Flatdeck Model 8000, c/w Power Tilt Deck — 68 I.H.C. Loadstar Mod 1600, V8 Flatdeck, 73 I.H.C. Model 110 Pickup, 71 Ford, Model F250 Pickup, 6 cyl. 4 speed, 70 Ford F250 6 cyl., Auto, 4-1969 Chev. Panel Trucks, 6 cyl. 3 speed. 3-1968 Chev. 3 yd. Dumps, 68 I.H.C. Pickup. SHELVING/METAL RACKING (AS NEW) — 42-4' Sections of Metal Gondola Shelving, Adjustable Multi-Shelf Type, 40-4 ft. of Metal Gondola Shelving End Units, Panel Board Steel Display Racks (25'x15' Sections) Steel Warehouse Packing (for Plywood and Moulding), Heavy Duty, Multi-Tier Lighted Wall Display, Metal Racking Carpet Chrome Display Racks, Lino Racks 7 Rolls High 6' Lino Table on Rollers. OFFICE EQUIPMENT — Executive and Steno Desks (Walnut) Armchairs, Sidechairs, Canvas Chairs, Filing Cabinets, Cardex Files, Electronic Calculators, IBM Time clock, NCR Model 250 Cash Registers, Steno Chairs, Stools, Boardroom Table, Counters, Shopping Carts, IBM and Olivetti Elec. Typewriters, Bookcases, Walnut Shelving, 24 Lunchroom Chairs and Tables. PLUS — Material Handling Equipment, Red Devil Mixer, Miller Paint Mixer, Paint-Tinting M/C, PUMPS — Diaphram Centrifugal Fire; Scaffolding, Homelite Saws, Radial Arm Saw, Power Saw, Power Screed Etc. QUANTITY OF HARDWARE — Paint, Misc. Building Supplies, Arborite, Carpeting, Lino, Shutters, Wall Panelling, Cleaners, Bathroom Fixtures, Nails, Tools, Garden Supplies, etc.
MAYNARD'S
INDUSTRIAL AUCTIONEERS LTD.
1233 W. Georgia, Vancouver (604) 685-7378

KILSHAWS
1115 Fort St.
AUCTION
Estate & Consigned Modern FURNISHINGS
FRIDAY, 7 P.M.
LIVING-DINING and BEDROOM STES
CHESTS, DRESSERS
COFFEE & STEP TABLES
RUGS, RANGES
REFRIGERATORS
also
20 TYPEWRITERS AND COPIERS
SHERIFF'S SALE
Under and by virtue of a Writ of Seizure and Sale issued out of the County Court of Victoria, and to me directed against the goods and chattels of Irene Chojnacki operating Polonaise Riviera Restaurant and Catering, I have seized the following goods and chattels and have instructed Kilshaw's Auctioneers Ltd. to offer the same for sale by public auction on their premises at 1115 Fort St., Victoria, B.C.
LITTON COMMERCIAL MICRO-WAVE
FOSTER STAINLESS COOLER
Hobart Mixer & Slicer
Cash Register
BUTCHER BLOCK
Steam Tables
China Glassware, Etc.
WILLIS APT. PIANO
Approx. 100 BENTWOOD CHAIRS
W. A. Lee, Sheriff
Vancouver Island Region No. 1
For your sale or cash guaranteed APPRAISAL Call
KILSHAWS
384-6441

SEALED RIG YIELDS STOLEN TREASURE

★

ART HEIST TRUCK FOUND

MARSEILLE (UPI) — Police said today they found a stolen truck which had contained over $3 million in 19th century French paintings, including a masterpiece by Paul Gauguin, but all the paintings were gone except one worth just $30,000.

The stolen paintings, a collection of 13 masterpieces which were being returned to their owners after being shown in Peking and Seoul, included Gauguin's portrait of "Madeleine Bernard," which alone is estimated at $2 million.

The thieves left a large oil by Emile Loubon, "Marseille Seen from the Aygalades."

VOLUNTOWN, Conn. (UPI) — Police today cut the seals on the doors of a tractor-trailer rig hijacked and abandoned by two bandits and found the $1.6 million treasure in gold and silver apparently intact.

About 12 heavily armed police officers in camouflage suits kept sentry duty during the night on the rig abandoned on a logging road, hoping the two thieves who pulled off the heist and camouflaged their treasure would return. They did not.

The tractor-trailer was commandeered by two gunmen about 6 a.m. Wednesday on Interstate 95 in North Stonington. The driver, George Smith of Fairfield, Conn., was not hurt.

The green-and-white rig was found late Wednesday about 10 miles from the scene of the hijacking in the Pachaug State Forest, a few miles from the Rhode Island border.

John McLeod of the Connecticut State Police said before opening the doors to the rig, they were dusted for fingerprints by the Connecticut major crime squad which also looked for other physical evidence.

"We believe the shipment is intact, but we won't know for sure until the experts get a chance to look at it," said Edwin Zeitlin, insurance broker for Handy and Harman Co. of Fairfield, owner of the gold, silver and other precious metals.

"Rather than risk the possibility of tainting physical evidence, we decided to wait for the crime squad to examine it first," said McLeod.

"It's like a Christmas package," he said. "You want to get it opened up, but first you have to look it over," he said.

Four Killed In Hotel Blaze

SAN FRANCISCO (AP) — Flames possibly set by an arsonist ripped through a fire-plagued hotel Wednesday, killing four persons as dozens jumped screaming and weeping into the smoky night on seedy Mission Street.

At least nine persons were treated at hospitals for burns, smoke inhalation or injuries from the fire at the low-rent Miramonte Hotel, which occupied three floors above a row of shops.

Residents asleep in the small furnished apartments were awakened by the smell of smoke or the shouts of "fire, fire." The four killed by smoke inhalation or flames were found in their rooms or hallways, fire officials said.

Catch this weekend action
FASTBALL '78
SUPER SERIES
PRESENTED BY CFAX 1070 & Victoria Budgets
ROYAL ATHLETIC PARK
VICTORIA BUDGETS vs. AURORA, ILLINOIS
Friday (June 23) and Saturday (June 24)
Doubleheaders start at 7 p.m.
Tickets — $4.00 per doubleheader
Advance reserve tickets available at Memorial Arena and Hillside Mall Ticket Booth
or
Tickets available at the gate

FAIRWAY
272 Gorge Road West
MON.-FRI. 9-9 PRICES EFFECTIVE
SAT. 8-9 THURS., FRI., SAT.
SUN. 9-6 JUNE 22, 23, 24
We Reserve The Right To Limit Quantities
WHILE STOCKS LAST
FRESH, WHOLE FRYING CHICKEN 79¢
THURS., FRI., ONLY ....GR. A. LB.
CANADA GRADE 'A' BEEF CHUCK STEAK ..... lb. 1.19
SCHNEIDER'S REG. OR MAPLE SIDE BACON ..... lb. pkg. 1.59
SCHNEIDER'S WIENERS ..... lb. pkg. 99¢
CANADA GRADE 'A' BEEF CROSS RIB ROAST ..... lb. 1.45
NEW ZEALAND LAMB SHOULDER CHOPS ..... lb. 1.19
WHOLE OR SHANK
WHILE STOCKS LAST SMOKED PICNIC LB. 77¢
SCHNEIDER'S OLD FASHIONED BONELESS DINNER HAM ..... lb. 2.99
PACIFIC EVAPORATED REGULAR OR 2% CANNED MILK ..... 2 TALL TINS 79¢
AYLMER BRAND TOMATO JUICE ..... LIMIT 3 TINS PER FAMILY 48-fl.-oz. tin 59¢
ALPHA'S UNPASTEURIZED CREAMED HONEY ..... 2-lb. tub 1.49
TOAST OF COAST HAMB. or HOT DOG BUNS ... 12's pkg. 59¢
KRAFT'S WITH CHEESE MACARONI DINNER 3 7¼-oz. pkgs. 79¢
SCOTT'S PAPER TOWELS ..... 2-roll pkg. 89¢
CLOVER LEAF CHUNK LIGHT TUNA ..... 6-fl.-oz. tin 79¢
YORK'S Smooth or Crunchy PEANUT BUTTER ..... 3-lb. jar 2.29
KRAFT'S SALAD DRESSING MIRACLE WHIP ..... 48-fl.-oz. jar 1.89
FARM FRESH GRADE 'A' LARGE EGGS doz. ctn. 79¢
LIMIT TWO DOZEN WITH $15 ORDER OR OVER
ONTARIO CHEDDAR MEDIUM CHEESE ... lb. 1.69
McCAIN'S FROZEN FRENCH SUPERFRIES ..... 2-lb. bag 67¢
YORK'S FANCY KERNEL CORN .. 2-lb. bag 77¢
YORK'S FANCY GREEN PEAS ..... 2-lb. bag 69¢
SILVERWOOD'S NEW CAPTAIN COOK ICE CREAM .... 2-litre plastic ctn. 1.69
CALIFORNIA VINE RIPE TOMATOES .. lb. 29¢
LOCAL FRESH BUNCH BEETS 2 BUN. 59¢
CALIFORNIA PEACHES, NECTARINES ..... lb. 49¢
GOLDEN RIPE BANANAS 6 lbs. 89¢
4-22

Torturing Detailed In Guinea

LONDON (AP) — Between 2,000 and 4,000 political prisoners are being held under "extremely harsh" conditions in Guinea, Amnesty International reported Wednesday in a briefing paper on the western African country.

The rule of President Sekou Toure since independence from France about 20 years ago has seen "a significant proportion of the country's educated elite — civil servants, army officers, teachers and students, Muslim and Christian religious leaders — imprisoned, killed or forced into exile," said the London-based human rights organization, which won the 1977 Nobel Peace Prize.

Farmers and small traders also have been "arbitrarily imprisoned or driven into exile," and the Foulah ethnic group, comprising one-third of the five million inhabitants, has been subjected to "harassment and intimidation, arrest and imprisonment."

The paper said there has been a series of alleged conspiracies against Sekou Toure and most of those arrested had never been tried.

Amnesty identified the main political prison as Camp Boiro in Conakry, the coastal capital, which holds 1,500 persons in "cramped and overcrowded conditions."

"The use of torture has become an essential part of the machinery of repression in the years since independence. Consistent reports received from a number of former prisoners indicate that torture is used both as a means of general intimidation, and in order to extract 'confessions' from real or suspected opponents of the government and those who have been made scapegoats for the country's political isolation and economic failures."

Torture methods include electric shocks, severe beating, burning with cigarettes, hanging by the ankles, head-first immersion in water, tight binding with wire and ripping out of fingernails, it said.

Amnesty said it cannot check the accuracy of the reports independently because Guinea bars visits by investigators. Amnesty scaled down its work for individual prisoners in the early 1970s "because of the fear that the Guinean authorities would retaliate against prisoners whose cases were publicized," the paper said.

Attack Of The Hoppers

PAHRUMP, Nev. (AP) — For two years, Phyllis and Harry Kittaka had been living comfortably in their retirement home in this farming valley west of Las Vegas.

Today their lifestyle is in shambles following a nightmarish attack by armies of grasshoppers.

Thousands of the insects have swarmed onto the well-kept plot, eating all the vegetation.

Kittaka, a retired laboratory technician, said hundreds of grasshoppers die at the side of the house daily and he shovels them into an incinerator and burns them.

Nixon Break-in Memo 'Missing' From FBI File

WASHINGTON (AP) — A memorandum that might show former U.S. president Richard Nixon authorized illegal break-ins against left-wing terrorist groups is missing from government files, a former FBI official accused of authorizing such break-ins said.

Former assistant FBI director Edward Miller also has filed court papers alleging that between 20 per cent and 40 per cent of documents used in the investigation of the break-in case have been destroyed by the FBI.

The court papers seek dismissal of the indictment against Miller, partly on grounds that he is the victim of selective prosecution by the U.S. justice department.

Miller said the missing documents might help prove that surreptitious entries by the FBI against suspected radical groups were commonplace occurences over a 25-year period and were condoned by 10 different administrations.

Miller's co-defendants are former FBI director L. Patrick Gray and W. Mark Felt, Gray's top assistant when he headed the FBI from mid-1972 to mid-1973.

Miller's court papers said the significance of the missing memo is suggested by a phone conversation Nixon had May 26, 1971, with former FBI director J. Edgar Hoover.

The court papers said Nixon told Hoover over the phone to investigate alleged terrorist killings of New York city policemen with "no punches pulled."

Miller contends that on the same day a three-page White House memo was drafted of a meeting attended by Hoover, former attorney-general John Mitchell and top White House aides.

Miller's court papers said the memorandum "has disappeared."

Canal Job Begun

KHARTOUM, Sudan (AP) — Work has begun on a 300-kilometre canal in southern Sudan that officials hope will help turn the region into the breadbasket of the Arab world.

Spleens Regenerated In Children's Bodies

BOSTON (AP) — Children whose damaged spleens have been removed often grow new smaller versions of the blood-purifying organ that apparently help protect them from disease, doctors have found.

Researchers at Yale Medical School studied children whose spleens had been taken out because of damage suffered in car accidents and other mishaps.

Until now, doctors thought that regrowth of this organ was extremely rare. They said this is the only known instance in which the body regenerates a major organ that has been removed.

The study, entitled The Born-Again Spleen, was published in Thursday's issue of the New England Journal of Medicine.

The spleen, located under the left rib cage, filters bacteria from the blood. This function is especially important in young children, who have not built up immunity to many diseases.

The Yale researchers studied 22 children whose spleens had been removed.

STRIKERS EVICTED

PARIS (Reuter) — Riot police expelled 200 strikers staging a sit-in protest Wednesday at a Renault car plant near here. The men left peacefully when police arrived at the factory in Flins. A Renault spokesman said work returned to normal at Flins but workers at four other of the state-owned car factories held two-hour sympathy strikes.

CARTER READY FOR CONGRESS

WASHINGTON (AP) — President Carter said Wednesday he will no longer feel legally bound by legislative vetoes.

Carter, the winner of a recent congressional battle over plane sales to Israel, Egypt and Saudi Arabia, denounced as unconstitutional the "legislative veto" process that highlighted the debate over the three-way deal.

Rick Neustadt, an aide to Carter's domestic policy adviser Stuart Eizenstat, said the message was sent to Congress at this time because about 40-50 bills awaiting House action contain provisions for legislative vetoes.

Although House and Senate leaders had no immediate comment on Carter's action, Representative Elliott Levitas (Dem. Ga.), who sponsored many of those provisos, criticized the president's position.

"The gauntlet now has been thrown down. I think we need to send a message back as soon as possible that we and the American people want this control over the unelected bureaucrats," Levitas said.

ok TIRE STORE
3030 NANAIMO ST. 386-3156
WHEEL-TO-WHEEL SECURITY

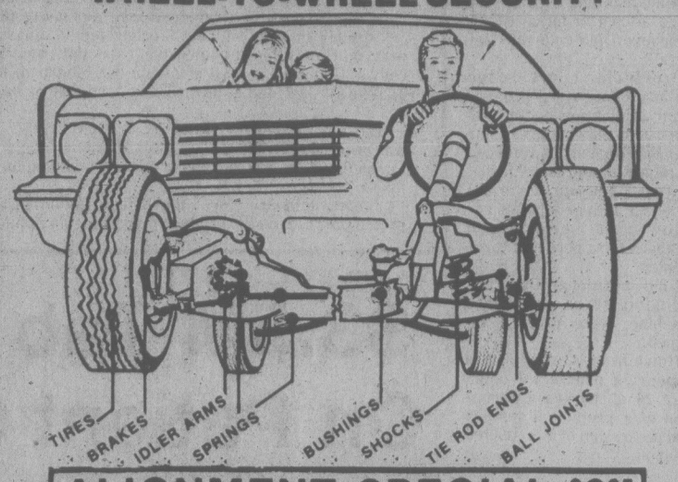

ALIGNMENT SPECIAL $9.95
TORSION BARS AND PARTS EXTRA
MONDAY-SATURDAY
8:00-5:00
FRI. 8:00-5:30
SAT. 8:00-5:00
MOST AMERICAN CARS
WE DO IMPORTS TOO
BY APPOINTMENT
master charge
CHARGEX
BUY NOW!
FREE BRAKE INSPECTION
'IF YOU CAN'T STOP—DON'T START!'

DOUG WHITE'S
RESIGNATION SALE
CONTINUES
ONLY 8 DAYS LEFT
OUT THEY GO
BRAND NEW CARS and TRUCKS
COMPANY DEMOS
USED CARS and TRUCKS
MAKE US AN OFFER
ALL SALES FINAL
DEALERS WELCOME
VICTORIA DODGE CHRYSLER
DEALER LICENCE NO. D00867A
819 YATES ST 384-8174

12.99

Get a Gripper on yourself!
Men's, Women's and Children's North Star Grippers all wear one special price tag now at Eaton's

The Gripper's bubble sole makes you feel like you're walking on air, but the name tells the real story. This rugged two stripe sports shoe is very down to earth, and so's its new sale price. It features a foam cushion insole, tongue and collar; leather pull-on tab; sturdy toe bumper.

White leather/blue stripes, blue suede/yellow stripes, brown suede/orange/yellow stripes. Boys' 1-6, Men's 7-12, Women's 6-9.

Men's Shoes, Dept. 237, Main Floor, Women's & Children's Shoes, Dept. 239/238, Floor of Fashion

Also available at or through Eaton's Duncan

EATON'S

Store Hours: Monday, Tuesday, Saturday 9:30 a.m. to 5:30 p.m. Wednesday, Thursday, Friday 9:30 a.m. to 9:00 p.m.

Tonight: Showers
Friday: Mainly Sunny

Victoria Times

Classified 386-2121
News 382-3131

95th YEAR, No. 12 ★ ★ ★ VICTORIA, BRITISH COLUMBIA, THURSDAY, JUNE 22, 1978 ★ ★ ★ 15 CENTS DAILY, 30 CENTS SATURDAY

Attack On Barrett Petty: Socred

By PAUL NICHOLSON
Times Staff

A Social Credit backbencher today accused Premier Bill Bennett of "petty politicking" for raising the issue of NDP leader Dave Barrett taking his wife along on government air flights when he was premier.

"So what? I say it's about time politicians got out of this no wife, no family syndrome," said Omineca MLA Jack Kempf.

There might be a lot more happy politicians if they could include their wives, Kempf added.

He called the story which originated in today's edition of the Vancouver Sun "a bunch of ridiculous crap."

Barrett said today a Sun reporter showed him information which he had received from Bennett, indicating Barrett's wife Shirley accompanied him six times on trips aboard the government-owned airline.

But Barrett said all the trips were on protocol visits to which his wife was invited.

During his three and a half years in office, Barrett says he flew economy class on commercial airlines 90 per cent of the time.

And when his wife travelled with him, he paid her fare even if they both were invited to the function, the opposition leader said.

Kempf said when he first heard the story, he was furious.

"There's nothing wrong with it (Barrett's actions), nothing wrong."

When told that the information was provided to the Sun by his own premier, Kempf said: "I don't care where it came from. It is wrong. It's petty politicking."

Kempf said that perhaps former highways minister Phil Gaglardi, who eventually lost his cabinet post over misuse of government aircraft, was right after all.

Gaglardi took a lot of flak, Kempf said, but

See SOCRED Page 2

Lottery Row Sparks PM, Clark Clash

OTTAWA (UPI) — An apparent new federal plan for a national lottery has sparked a confrontation between Prime Minister Pierre Trudeau and Progressive Conservative leader Joe Clark.

In the House of Commons Wednesday, Clark attacked the government's refusal to withdraw a plan, which would involve importing a computer system from the United States to dispense lottery tickets.

He said Trudeau's stubbornness was driving the provinces apart and the lottery plan was made despite the fact that nine provincial premiers had expressed "shock and disapproval" over the federal government's intention "to bulldoze ahead in this field in contradiction to understandings."

Clark said that if he were elected prime minister "one of the changes I intend to introduce is to be the head of a truthful government which keeps its word.

"Also, the head of a government of a nation that stays together rather than being driven apart by intransigence and stubbornness at the centre."

The new plan, according to Clark, would "bring revenues to governments in competition with existing provincial programs which provide funds for hundreds of thousands of people involved in voluntary organizations across the country."

Trudeau retaliated saying the opposition leader's attitude was indicative of his desire to run the country by handing all power over to the provinces.

"He obviously does not want to be the leader of a national government; he wants to stick up for the provinces on every issue."

Though Trudeau denied Clark's general summary of the federal plan, he said provinces were offered "some form of agreement" whereby the federal government would share the revenue from nation-wide lotteries with the provinces.

"This is a field which is open to both levels of government. It is a revenue producing field. I see no reason in theory or in practice why the federal government should abandon it to the provinces exclusively," Trudeau said.

The only commitment his government gave the provinces, Trudeau said was that if it intended to prolong the national lottery then a bill would be presented to Parliament.

AT 82, PAROLE COMES AT LAST

KINGSTON, Ont. (CP) — William Eddington Boyd, 75, will become the oldest federal penitentiary convict next month if no one older is locked up in the meantime, prison officials say.

The oldest prisoner at present is Ace Hamel, 82, who is scheduled to be parolled from the Joyceville institution in July.

Boyd, formerly of Belleville, Ont., has been serving a life sentence at Joyceville since February for second-degree murder.

Hamel has been in jail for more than half his life for a number of non-violent crimes. He was at large for two weeks in March after escaping from prison because, he said, he did not want to die in jail.

Air Strike Called Off

OTTAWA (CP) — Air Canada pilots agreed Wednesday to call off a strike threat and stay in their cockpits after the company agreed to let all 1,500 pilots travel first class between flying assignments.

The strike, threatened for Monday, was averted after almost nine hours of negotiation between representatives of the pilots, Air Canada and top mediators from the federal labor department.

"The strike if off. We have reached agreement," said Norman Foster, negotiator for the Canadian Air Line Pilots Association (CALPA).

Foster said the crunch issue was not first-class flight privileges, but whether letters of intent between the company and the association are binding.

The pilots had voted 92 per cent in favor of a strike at the peak of the summer travel season. CALPA said Air Canada broke an agreement with the association last year when it ended the right of first and second officers to fly in first-class sections between assignments.

Air Canada spokesman Bernard Miller said following Wednesday's meeting that while the airline was meeting the pilots' demand on the travel rights issue, it was not admitting that it had breached an earlier agreement.

"We did it in order to restore our relationship with the pilots . . . and to recognize both parties' responsibility to the travelling public and to do what we could to avoid a strike."

With the issue of travelling between assignments — deadheading — temporarily resolved, the Crown corporation and CALPA now will settle down to full contract negotiations.

The pilots have been without a contract since January. Negotiations for a new contract have been held up by the question of whether Air Canada violated an agreement by restricting first-class travel rights.

Canoeists Try Foiling Spray Plan

KELOWNA, B.C. (CP) — Environmentalists took to canoes and planned to go to the courts today to protest against approval of permits to apply the controversial herbicide 2,4-D to fight Eurasian water milfoil weeds in three Okanagan lakes.

Permits approved were for Okanagan, Skaha, and Kalamalka lakes.

Jay Lewis informatoom director for the South Okanagan Environmental Coalition, said Osoyoos Lake was rejected because it is small and shallow and the pesticide might not break down as quickly.

Lewis said protesters in 15 canoes paddled among employees of the water investigation branch as they did prepatory work for application of the herbicide.

About 50 persons were involved in the peaceful protest.

Freelance Written Off?

Victoria marine surveyor Dick Meadows said today there's a less than 50-50 chance the grounded 100-foot schooner Freelance will be saved.

And even if she is salvaged, Meadows said, the cost of restoring her will be enormous.

"She has a 64-degree list and unless they can right her she's past the point of no return," Meadows said.

"They'll be very, very lucky if they do get her off."

Meadows accompanied Dr. Philip Ney of the Quest Star Society, which planned to operate the vessel, when Ney flew down to where the schooner lies grounded on a coral reef in the San Blas Islands, east of the Panama Canal.

The Freelance was purchased by the provincial government. Up to the grounding, about $78,000 had been spent on the vessel.

Meadows said the day he was at the scene, local residents were sawing off the Freelance's boom and throwing it over the side.

"She's stripped and flooded. It's going to be a costly business if they do save her. There's a certain amount of sentimental value. People in the Carribean will be upset when they hear (of the grounding). She's an antique," he said.

Recreation and Conservation Minister Sam Bawlf said today it will be at least another day before any salvage attempt can be made.

He said the delay is because a tug slated to attempt to pull her off the reef is being used on another job.

He said he had not heard whether two U.S. army landing craft that were to straddle the Freelance in an attempt to right her are still standing by.

Editorial comment . . . see Page 4

TOTALLY UNDERWHELMED by hustle, bustle and crush caused by Captain Cook celebrations, unidentified chap simply had to lie down on Government Street bench to rest and recuperate. It's not certain whether the lady passerby wishes she'd thought of idea first or simply disapproved of anyone indulging in a daytime snooze. (Bill Halkett photo)

MEAT PLANT TO SHUT

VANCOUVER (CP) — Canada Packers Ltd. will lock out about 180 union workers at its Vancouver production plant at Friday morning, a company spokesman said today.

The workers, members of the Canadian Food and Allied Workers Union, would join plant workers in Toronto, Winnipeg, Edmonton and Lethbridge, Alta., locked out by the meat processing company earlier this week in a dispute over contract negotiations.

Jack Dampsy, general public relations manager, said in a telephone interview from Toronto that the company issued 72-hour lockout notice Monday after all attempts to reach a settlement had failed.

Riding Bill Tabled

Legislation to implement changes in electoral boundaries was introduced Wednesday.

The Constitution Amendment Act, 1978, was tabled less than 24 hours after former provincial court judge Larry Eckardt's controversial report on boundary changes was brought before the house.

Eckardt's report urged altering most of the province's constituency boundaries and increasing the number of MLAs by two to 57.

Opposition members have blasted the report, charging it it will weigh future elections in favor of the Social Credit party.

The new legislation — Bill 38 — follows all of Edkardt's recommendations and proposals without amendment.

The bill would increase the number of Vancouver Island ridings by one to a total of 10 by creating a new North Island riding. The new riding would be created out of the top halves of the existing Alberni and Comox ridings.

Fraser Valley would increase its representation from six to eight; Coquitlam would become two ridings and there would be a new riding in Prince George area.

The five new members would be countered by three cut-backs — two with the elimination of the double riding of Vancouver-Burrard and one in Revelstoke-Slocan.

The NDP hold all the eliminated ridings and the Socreds are traditionally strong in the areas where the new members would sit.

In their criticism of the Eckardt report, NDP MLAs have noted that the former provincial court judge ran for the Socreds in the 1966 provincial election.

Bennett denied the proposed changes will benefit Social Credit.

Raise Considered For Underpaid Vets

OTTAWA (CP) — Veterans Affairs Minister Dan MacDonald says he has ordered a new look at 48-year-old legislation because he suspects Canadians receiving veterans allowances are underpaid.

MacDonald said in an interview Wednesday there also seems to be inequities and administrative problems which call for an overhaul of the legislation affecting 96,000 veterans, veterans' widows and orphans, and some civilians who served in wartime.

So the veterans affairs department has begun a review of the War Veterans Allowance Act and the Civilian War Allowance Act. An interim report is expected this fall.

Following the study, the patched-up legislation maybe extensively repaired or even traded in on a new model—a new act.

The government gives veterans $230 million a year in allowances.

MacDonald told the Royal Canadian Legion in Edmonton recently there may be "some rather dramatic changes to further improve our service to you, the veteran."

At the moment, veterans allowances are tied to cost-of-living increases but MacDonald said here Wednesday "I'm suspicious that it is inadequate and this is why I want to determine for sure whether I'm right or wrong."

The payment levels seem to be insufficient for a "normal way of life," said the minister.

However, he noted he was talking about allowance payments and not about pensions.

The government gives allowances to veterans or their dependants to bring their monthly income to a certain level. This is separate from disability pensions which are paid to disabled veterans and their widows.

Legislation increasing disability pensions has received parliamentary approval and is awaiting royal assent. The higher disability pensions will take effect July 1.

The basic rate for an unmarried 100 per cent disability pensioner is to rise to $7,471 a year from $7,160. The pensions are adjusted according to the degree of disability and the number of dependants.

The maximum veterans allowance for an unmarried veteran is currently $265 a month. He is allowed up to $40 a month extra from an assistance fund administered by the veterans affairs department.

He is also allowed to earn up to $1,500 a year from casual work. But his allowance is reduced by whatever disability pension he is receiving.

Blood Tests 'Unreliable'

A 20-year-old former Victorian was acquitted in Victoria provincial court Wednesday on drinking-driving charges after Judge William Ostler ruled the sampling techniques of the RCMP laboratory in Vancouver were unreliable.

The ruling by Ostler is believed to be a first in B.C. and may force the RCMP to change its methods of testing ampoules used for analyzing breath samples.

James Beck, now living in in Edmonton, was charged in January, 1977, with impaired driving and driving with a blood-alcohol content over .08. The two readings were both .13.

However, Ostler said the sampling techniques on the potassium dichromate used to obtain breath test readings were unreliable after testimony by Zenon Samila of Vancouver, a former RCMP lab technician who resigned in January of this year.

Ostler also noted that Samila "impeached" his own certificate of analysis in this case by testifying he did not agree with established RCMP practices in testing ampoules of potassium dichromate. In his testimony, Samila was unable to categorically confirm that the ampoules were adequately tested by himself and other members of the alcohol section of the crime prevention lab in Vancouver.

Defence lawyer Robert Higinbotham called Samila to testify while Crown counsel Richard Law called upon Brian Hodgson, head of the RCMP alcohol section in Vancouver, to rebutt Samila's evidence.

NEWS BRIEFS

U.S. Dollar Rallies

LONDON (AP) — The U.S. dollar improved on the money markets in Japan and Western Europe today. The rally was attributed partly to expectations that major U.S. banks will soon raise their prime rate to nine per cent.

Growth Rate Low

OTTAWA (CP) — Total production in the economy grew at a relatively weak annual rate of 2.8 per cent in the first three months this year continuing a pattern of "fairly mild quarterly growth rates," Statistics Canada reported today.

Tremors Persist

SALONICA, Greece (UPI) — New tremors shook the biblical port of Salonica almost hourly today, sending residents fleeing from their damaged homes to camp in parks, farms and beaches.

Missile Crashes

CAPE CANAVERAL, Fla. (AP) — A Trident missile crashed into the South Atlantic today when an undisclosed problem developed in the missile's second stage during a land-based test launch here, the U.S. Navy said.

Vancouver Beer Talks Resume

Negotiations resumed in Vancouver today in B.C.'s brewery industry strike-lockout.

Eric Harris, chief negotiator for the breweries, said the talks involve Labatt's in New Westminster and Molson's and Carling O'Keefe in Vancouver. No new talks have been scheduled for Labatt's in Victoria and Columbia brewery in Creston.

Negotiators for all five groups of employees have rejected the breweries' initial offer which was presented last Saturday.

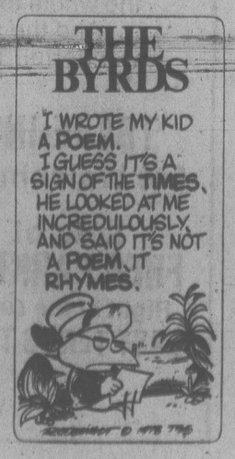

INDEX

	Page
Births	27
Classified	27-37
Comics	26
Deaths	37
Entertainment	18-19
Family	21-24
Finance	10,11
Gardening	28
Sports	14-17

Canada Day Legal Soon?

OTTAWA (CP) — Gov.-Gen. Jules Leger may issue a proclamation to officially change the name of Dominion Day to Canada Day, State Secretary John Roberts told the Commons Wednesday.

But even if the name is not changed, "we intend again this year to celebrate Canada Day on Dominion Day," Roberts told Leonard Jones (Ind.—Moncton).

Jones noted that legally July 1 is Dominion Day and asked if the government is planning "to continue to disregard the law" by calling the holiday Canada Day.

The New Brunswick MP's concern had been raised by John Diefenbaker, former Progressive Conservative prime minister, last year in the Commons following a series of government announcements referring to Canada Day.

Diefenbaker had criticized the government's insistence on misnaming the holiday.

Prime Minister Trudeau had replied to the Saskatchewan MP that Canada Day was a name favored by many Canadians.

The federal government has earmarked $4.5 million to subsidize celebrations for the 111th anniversary of Confederation, hoping the birthday party will foster national unity.

B.C. LIONS
END-TO-END COVERAGE
CFAX 1070

SECOND FRONT PAGE

VICTORIA, BRITISH COLUMBIA, THURSDAY, JUNE 22, 1978, PAGE 9

FINAL

METRO TOYOTA
ESSO CAR CLINIC
TESTED USED CARS

Thwack, Swish and Then Crash!

. . . A Slice of Life for the Grews

By PAUL MOSS
Times Staff

For almost two years Herb Grew and his family have been under fire from misguided missiles and — not surprisingly — they're getting a mite edgy.

The projectiles are golf balls fired from the ninth tee at the Saanich-owned Cedar Hill golf course, which their home at 1431 Ocean View Place overlooks.

Although the house is well removed from the green itself, Grew notes that it must be just the right — or wrong — distance from the tee to be a target for sliced shots.

In fact, it's getting so that they flinch every time they hear the thwack of a driver connecting with a ball.

To date there have been two alarming incidents, and Grew wants action from Saanich municipal hall before someone is seriously injured or killed.

In October last year his wife Iris was hit by flying glass when the window of their kitchen-dining room was shattered by a ball.

And a few months later their 13-year-old son was struck on the shoulder by a ball which crashed through the bathroom window. Fortunately, it had lost most of its impetus so he wasn't hurt.

The aluminum siding surrounding their sundeck is pockmarked with indentations from errant balls. Grew says his 18-year-old daughter Jayne became so nervous about sitting out there he had to build a special screen of unbreakable glass at head level.

★ ★ ★

Weekday golfers are generally older, experienced players who don't put a lot of beef into their drives, so there's not much danger. But weekends are the problem time.

As Grew says: "The weekend golfers are the ones we have to watch. The young swingers fancy themselves as a second Jack Nicklaus, and hit big drives — often with no control at all.

"The balls are lethal, like bullets."

He says he realized when he purchased the house that there would be some nuisance factor, from golfers retrieving balls for instance, but he didn't expect his family would be under bombardment.

A 10-foot screen which municipal staff erected alongside the tee last year has done little to solve the problem, because sliced shots are still lofted over the net.

Grew says the municipality should either screen the area properly or relocate the tee in a safe position.

Failing that, he would like unbreakable glass installed in his kitchen and bathroom windows.

In the letter he wrote to Saanich in late April, he said: "I have gone part way to safeguarding my family by screening the sundeck on the property and think that Saanich council, who approved the building of houses in that area, should ensure that it is safe to live there."

Parks and recreation director Bill Young told the Times Wednesday he hopes to meet with Grew and discuss measures to safeguard the house.

"Any house on the perimeter of a golf course will be exposed to balls at one time or another," Young said. "Hopefully we will be able to resolve this one very quickly."

Totem Towing's Roy Lindsay surveys wreck after spectacular smash. John McKay photo

Four Teen-Agers Hurt in Grinding Car Crash

A spectacular single-car crash on West Saanich Road Wednesday night sent four teen-agers to Royal Jubilee Hospital, two in serious condition.

The vehicle skidded 218 feet along a ditch, bounced back on to the road, travelled 81 feet, returned to the ditch, flipped over and rolled three times over a distance of 65 feet, knocked down a steel post and ended up in a driveway 88 feet further down the road.

Thomas Keith Halsey, 17, of 2778 Seaview, the driver of the car, and Jennifer Teresa Little, 17, of 1569 Elm, were reported in stable condition this morning with undetermined injuries.

Saanich police said Halsey lost control of the car rounding a sharp curve in the 5000-block at 10:40 p.m.

Halsey and Little, a front seat passenger, were thrown out of the car.

They were both unconscious when taken to hospital.

Two back seat passengers, Barry Newton, 17, of 2950 Seaview, and David Sheffield, 17, of 3917 Tudor, stayed with the car and escaped with relatively minor injuries. Newton was treated and released, and Sheffield is in satisfactory condition.

CRD Attack 'Nonsensical'

A recent attack on the Capital Regional District by Victoria Ald. John Hayes was shallow and nonsensical, board chairman Jim Campbell said today.

"It was a loud, hollow sound coming from an empty space," said Campbell of Hayes' call to have the CRD disbanded by the provincial government.

Hayes said the regional body cost more than it's worth.

Campbell said that "nobody's perfect and I'd like to see our budget reduced," but the CRD's major costs are on services the municipalities have asked for.

He said the regional health function, for example, is provided by the CRD because the municipalities of Oak Bay, Victoria and Esquimalt directed the district to perform that task.

"That's the single most costly item in our budget," said Campbell. "We deliver that service a good deal more efficiently than any municipality could, and if Victoria wanted to take that service back there'd be no opposition from me."

Campbell said the CRD provides services in a more efficient manner than any other system yet devised.

He said if the regional government was disbanded then the intermunicipal committee would be called on to organize services "and I doubt if you can think of anything funnier than that."

Campbell said the intermunicipal committee is "the most time-consuming and unproductive body in politics — they can't even deal with the unimportant matters that face them now so you can only imagine what would happen if they had to deal with major items."

Campbell said the way for the regional district to reduce costs is to cut back "on the artificially high standards imposed upon us by the bureaucrats of Victoria and the bureaucrats of Ottawa."

He said that "the other high cost is what I call the high cost of protest — the cost of dealing with highly organized and vocal minorities."

Ask The Times

Q. Was there a Canadian record set by the armed forces in west-east air travel in 1976? K.S.G.

A. Two CF-5 jet fighters of 434 Squadron took off Nov. 22, 1976, at CFB Comox and flew non-stop to CFB Shearwater, N.S., with two in-flight refuellings by a 437 Squadron jet tanker. The pilots were Capt. Rod Sword, of Victoria, and Lieut.-Col. Scott Clements, who made the flight in four hours, 29 minutes, 17 seconds, the first to do so.

Tool Plant Eyed By City Investor On College Land

By AL FORREST
Times Staff

Victoria investor Nick Liberto said today he wants to build a tool manufacturing plant on 85 acres of Camosun College property.

Liberto said the plant would employ 105 people, be modern, attractive and non-polluting.

Liberto said Economic Development Minister Don Phillips has offered to help him get started but the question of the land will have to go to cabinet.

"There is a cabinet meeting this morning and I believe it is being discussed. We are all set to go once a site is obtained."

If the Camosun deal is rejected, Liberto wants to trade for land in the industrial plant being created by Saanich Mayor Mel Couvelier — if it can be prepared in time.

"We must get an answer on the land right away," Liberto said. "We have orders for $2.5 million worth of bits per month, starting Jan. 1, and unless we can produce the bits by then we will lose the order."

He said he will go to Alberta next week to study sites in that province if there is any indication the Victoria proposal will be stalled in red tape.

His partner, Dennis Derosz, has created a drilling bit that is creating interest because it does not require ball bearings and therefore does not wear out as quickly as conventional bits, he said.

The company has been incorporated as the Derosz Tool Co.

Liberto said the company has or can raise all the required financing.

"Land is the big question. We need a site and we need it quickly."

He said he selected Camosun College because there is a total of 225 acres, much of it unused.

"This would be a modern, clean, non-polluting plant. It would fit in well with houses in the surrounding area," he said.

The company needs about 85 acres eventually, he said. It would like to start with about 45 acres and would construct a building of 32,000 square feet.

Liberto said more land would be required and more buildings constructed as orders for the drilling bits increased.

Liberto said he is not looking for any government favors except help in obtaining land quickly.

Greater Victoria industrial development commissioner Barry Mayhew said the plant would be an important addition to the local economy if land can be obtained.

50 Films To Be Shown At Beacon Hill

Fifty documentary films will be presented this summer at 18 evening showings at Beacon Hill Park's Cameron bandshell.

Sponsored by the National Film Board and the city, the program starts July 4.

The films will be presented every Tuesday, Wednesday and Thursday - a total of 12 programs - during July. The showings will begin at 9 p.m. and last about one hour.

There will be six showings on Aug. 1, 2, 3, 8, 9 and 10.

One Last Varoom

After a long up-hill battle the Victoria Motorcycle Club has won the fight to run their annual dirt bike contest at Mount Douglas.

But the hillclimb scheduled for Oct. 1 will be the last one, ending a tradition that started in 1919.

The Victoria and Saanich parks committee Wednesday reversed an earlier decision to ban the bikes from Mount Douglas this fall. In changing its mind, however, the committee also made it clear there will be no next time for the club.

"The handwriting is on the wall," said club spokesman Gary Nordstrom.

He said the club will look for a new location.

The hillclimb issue blew up earlier this year when the club decided not to take the parks committee's original decision lying down.

Club members wrote letters, lobbied politicians and Wednesday showed up with a 2,500-name petition supporting the hillclimb.

The committee relented, but at the same time told the club to start looking for a new site for next year's climb.

In 1979 the climb will celebrate its 50th year.

The race pits bikers against a steep grade and a time clock.

Critics of the event say it's noisy and encourages other motorcyclists to ride along the trails in Mount Douglas Park, where bikes are forbidden.

A FLASHBACK

An Island of Memories

The pitch wood fire, extended from the bow of the Indian canoe, flickering in the dark night like a beacon.

The aging Indian, long rake in hand, scooped up crabs from the shallow waters surrounding James Island while his squaw patiently paddled in the rear.

These are some of the memories shared by George Mead-Robins of 3730 Craigmiller, former chief electrician for Canadian Industries Ltd. on James Island, and his son Pat.

The elder Mead-Robins married in 1934. He and his family lived in the island's village of about 46 houses until June 1962 when the island's school was closed and the residents left for Vanvouver Island across the way.

The Mead-Robins described how the pitch fire allowed the Indian crabber to see his prey in the water. The son rememberered it as "a most romantic sight."

His father recalls being able to buy two large crabs for 25 cents and times when salmon was so plentiful James Island residents would dig surplus fish into their gardens for fertilizer.

"If you were lucky a 15 to 20-pound salmon would fetch a quarter."

He recalls the village as being an Eden, the residents all vying for the annual prize given to the family with the most improved garden. He remembers how some university students, hired for the summer by CIL, were diverted to gardening chores on the village's sidewalks.

Memories like these are stirred by those who have lived and worked on the island with the news that CIL is shutting down its nitroglycerine operation and laying off 96 men on Sept. 30, leaving only about five people to operate an explosives distribution point.

While the shutdown is shattering for some of the workers, it promises peace for the deer that roam the island.

The deer became so plentiful over the years that Raymond Rivers, who now lives at the Harbor Towers in James Bay, was employed as the official shooter, his friend, the elder Mead-Robins, recalls.

These are not native deer. They're descendants of fallow deer, imported from Scotland in 1907 by Irving H. Wheatcroft, general manager of the Kentucky Valley Railroad. Wheatcroft had bought the island from Dr. G.L. Findlay and Lady Sybil Findlay. The deer were brought in to create a private hunting ground on the island.

Such people as Sir Richard McBride and Sir James Douglas enjoyed the thrill of the hunt in the private preserve.

When the James Island plant began operating in the First World War, there were as many as 1,200 working on the island. A camp for the men was established on the spit and another camp for women workers on the northern end of the island.

James Island was put on the map and the Nova Scotian port of Halifax nearly erased in 1917 when the French ship Mont Blanc exploded in Halifax harbor.

The Mont Blanc was carrying TNT from James Island and the explosion devastated the north side of the city, killing 2,000.

On the island itself, however, the safety record has been good with only one tragedy. That occurred in September 1946 when nearly a ton of gelatine exploded, killing three men and injuring two.

Mostly memories of the island have been quiet ones — fishing, crabbing and walking the sand-sweet beaches.

The simple life is exemplified by one memory recorded by Jim Bond, who used to run the 29-passenger ferry. As a pre-schooler in 1915 when the first log cabins were being built he recalls his first Christmas on the island. The Christmas tree was decorated with shin plasters and a 25-cent bill.

When the main workforce leave the island for the last time in September little will be left but buildings, a few men, memories — and the deer.

FINAL

TORONTO STOCK EXCHANGE TRADING

Distributed by CP

Toronto Stock Exchange—June 22

Complete tabulation of Thursday transactions. Quotations in cents unless marked $. z—Odd lot, xd—Ex-dividend, xr—Ex-rights, xw — Ex-warrants. Net change is from previous board-lot closing sale.

Stock	Sales	High	Low	Close	Net Chge
A and B					
A.G.F.M	400	240	240	240	
Aby Gin w	1000	200	200	200	
Abitibi	14908	$12½	12⅛	12½	
Abitibi 10	911	$55⅛	55⅛	55⅛	
Acklands	1200	$14	13⅞	14	+ ⅛
Acklnd 2p	200	$14	14	14	
Action Trd	6400	95	92	95	+ 3
Adanac M	2000	52	50	52	+ 5
Afton Min	700	$7¾	7½	7¾	
Agnico E	9875	$6⅛	6	6⅛	
Agra Ind A	800	$6½	6⅜	6½	
Ahed M	1000	180	180	180	
Akaitcho	10300	100	95	95	
Albany	17600	88	86	86	— 2
Alt Energy	23435	$15⅝	14¾	15	— ½
Alta Gas A	44278	$15¼	14⅞	15	— ⅛
Alta G C p	150	$71	71	71	
Alta G F	1210	$29⅝	29½	29½	— ¼
Alta G 9.76	130	$29⅝	29⅛	29⅜	+ ¼
Alta G 7.60	12400	$26⅝	26½	26½	
Alta Nat	271	$42	42	42	— ½
Alcan	14535	$30¼	29⅞	30¼	+ ⅜
Algoma St	21136	$21¾	21¼	21¼	— ⅛
Allstel p	1600	$28⅞	28⅞	28⅞	— ⅛
All-Can B	2400	480	475	475	— 5
Allarco Dv	900	$25¼	25	25¼	
Alliance B	10350	445	420	440	+ 20
Alminex	z110	$10⅝	10⅝	10⅝	
Almin 4½ p	225	$38¼	38¼	38¼	
Alum 3rd p	500	$39¼	39¼	39¼	— ⅛
Am Bonza	20880	$35⅝	34¼	34⅞	+ ⅛
Am Larder	1000	14	14	14	+ 1½
Am Eagle	8600	230	221	221	— 9
Am Leduc	14366	25	24	24½	— ½
Andres W	700	$16	15¾	15¾	— ⅛
Ang CT 4½	225	$27½	27½	27½	
Ang CT 2.90	100	$36	36	36	
Ang U Dev	9400	265	255	256	—10
Aquitaine	1100	$17½	17½	17½	
Argosy	5000	21	21	21	—1½
Argus	z59	$35½	34	34½	
Args 260 p	500	$33¼	33¼	33¼	— ⅛
Argus B pr	200	$34	34	34	
Asamera	22810	$15⅞	15⅝	15⅞	+ ⅛
Asbestos	3975	$43¼	42¾	43	+ ¼
Ashland C	12100	$21½	21⅛	21½	+ ⅜
Asoc Porc	1000	86	86	86	
Atco A	7550	$13⅜	13½	13½	+ ½
Ato Hard A	200	$17¼	17⅛	17¼	+ ⅛
BC Sugar A	600	$28⅜	28⅛	28½	— ⅛
BC Sugar P	z30	$13¾	13¾	13¾	
BP Can	4932	$15½	14¾	15½	+ ⅝
Banister C	310	10	10	10	
Bank BC	350	$33½	33¼	33⅛	
Bank Mtl	45235	$22½	22¼	22⅜	— ⅛
Bank N S	5884	$20⅜	20¼	20⅜	+ ⅛
Bankeno	800	250	245	250	
B Cdn Nat	836	$16½	16½	16½	— ¾
B Cdn Nat r	55476	60	58	59	— 1
Barex	3000	7	7	7	— ½
Barry Expl	2000	75	72	72	— 4
Baton B	1500	$13¼	11¼	11¾	
Becker B p	z76	$5⅝	5½	5½	
Bell Canad	11149	$57	56¾	56¾	— ⅛
Bell A pr	100	$56⅞	56⅞	56⅞	— ⅛
Bell B pr	250	$57¼	57¼	57¼	
Bell C pr	250	$30⅝	30⅝	30⅝	
Bell D pr	200	$57½	57	57	— 1
Bell 2.28	500	$30	29⅞	29⅞	— ⅛
Bell 1.80	375	$23⅜	23⅛	23⅜	+ ⅛
Bell 1.96	1865	$26⅜	26¼	26⅜	
Beth Cop A	570	$15	15	15	
Black P A	8000	$11⅝	11½	11½	
Blakwod A	900	385	380	380	— 5
Block Bros	125	$9	9	9	+ ⅛
Bombdier	100	$7⅞	7⅞	7⅞	— ⅛
Border C	520	267	266	266	— 1
Bovis Cor	2500	64	64	64	
Bow Valy	4111	$29¾	29½	29½	+ ⅛
Bralor Res	700	$6½	6¼	6¼	
Bramalea	2620	$9½	9½	9½	— ⅛
Brameda	3100	137	133	133	— 4
Brascan A	22539	$16⅝	16⅜	16⅜	+ ⅛
Brscn 8½	900	$28¼	28	28¼	— ¼
Brenda M	100	$10½	10½	10½	
Brinco	400	425	420	420	— 5
Br Am Bnk	100	$28	28	28	
BCFP	100	$27¾	27¾	27¾	— ½
BC Pack B	1200	$53	53	53	— ½
BC Phone	2040	$15¼	15¼	15¼	+ ⅛
BCPh 4⅜ p	z10	$54¾	54¾	54¾	
BCPh 6 pr	z10	$75⅝	75⅝	75⅝	
BCP 7.04 p	540	$23⅞	23½	23⅞	— ⅛
BCP 10.16 p	200	$29½	29½	29½	— ⅛
BCP 2.32 p	500	$32	32	32	
BCT r	168836	31½	29	31	+ 1
Broul Reef	3200	33½	33½	33½	+ ½
Brunswk	12900	355	335	340	—15
Budd Auto	100	$10½	10½	10½	— ½
Budd A w	415	410	410	410	
Burns Fds	100	$11¾	11¾	11¾	+ ¼
Bushnell	100	$8½	8½	8½	
C					
CC Yachts	600	305	305	305	
CAE A	1200	$14⅞	14¾	14¾	
Cad Frv	50700	$14¾	14½	14¼	— ⅜
Cad Frv A	225	$20¼	20¼	20¼	
Cal Pow A	3625	$38¼	37¾	37¾	— ¼
Cal P 4 p	z25	$53¾	53¾	53¾	
Cal P 7½ p	255	$101	101	101	+ ½
Cal P 10 p	410	$114½	114	114	
Cal P 9.80	75	$111	111	111	
Cal P 9.75	140	$110¾	110⅝	110¾	+ ¾
Cal P 2.36	200	$30¼	30¼	30¼	— ¼
Cal P 8¾	80	$110	110	110	
Calvert	10200	56	55	56	— 1
Cam Mine	3500	41	40	40	— 1
Camflo	1100	$15½	15½	15¼	— ⅛
C Chib A	17100	$6½	6	6½	— ⅛
Campau B	300	$12¼	12¼	12¼	
Can Cem A	2038	$11	10⅝	11	+ ⅛
CDC pr B	240	$105½	104¾	105¼	+ ¼
Can Malt A	100	$30¾	30¾	30¾	— ⅛
C Nor West	6860	$11⅝	11⅛	11¼	+ ⅛
C Pakrs C	5100	$21⅞	21¾	21¾	+ ⅛
Can Perm	1325	$17⅜	17¼	17¼	— ¼
CPerm 6¾	400	$25¼	25¼	25¼	
CPerm 8	800	$26	26	26	
CS Pete	52400	$5½	5¼	5½	+ ¼
Can Trust A	3500	$25⅛	25	25	
C Trust 7¼	1037	$23¾	23⅝	23⅝	+ ⅛
C Tung	3060	$17¼	17	17⅛	+ ⅛
CCablesy A	z10	$17	17	17	
Cdn Cel	2529	$7	6¾	7	
CC Man A	325	$26⅞	26⅞	26⅞	— ⅛
CGE	800	$28	28	28	— 1
CG Invest	100	$21	21	21	
C Hidrogas	18000	445	435	440	
C Homestd	2900	$8½	8⅛	8⅛	— ⅜
C Hydro	1100	$10	9⅞	9⅞	
C Hydro pr	100	$13½	13½	13½	— ⅜
Cl Bk Com	20147	$28½	28⅛	28¼	— ⅜
CIL	550	$20⅜	20⅛	20⅜	— ⅛
Cl Powr A	710	165	155	155	
CLt Pete	1000	85	84	85	+ 3
C Manoir A	1000	5⅝	5⅜	5⅜	— ⅛
C Marconi	1000	$6⅝	6⅝	6⅝	
C Merrill	1100	$15½	15⅜	15½	
CNat R	8700	350	340	350	+ 15
C Occidental	7700	$21⅞	21½	21½	— ¼
C Ocdntl p	300	$28¾	28⅝	28¾	+ ⅛
CP Inve	4405	$19¼	19⅛	19¼	
CP Inve pr	700	$16½	16½	16½	
CP Ltd	13882	$18¾	18½	18½	— ⅛
CPL A p	263	$10¼	10¼	10¼	+ ⅛
C Reserve	7675	$10⅛	10	10	
Cdn Sup O	232	$57½	57½	57½	—1½
Cdn Tire	940	$24	23¾	23¾	— ⅜
Cdn Tire A	881	$25⅜	25	25⅛	— ⅛
C Utilties	7715	$16⅛	16	16	
CU 10¼	1550	$29⅝	29½	29⅝	+ ⅛
CWN G 4 pr	200	$10	10	10	
Canbra	200	380	380	380	
Candel Oil	1700	$15¼	15⅛	15⅛	
Canray	7600	190	180	185	—10
Canron A	3215	$27¾	27⅛	27½	+ ⅜
Cara	4400	$19⅞	19¼	19¾	+ ½
Carl OK	26785	450	440	450	+ 5
Carl A p	400	$26¾	26¾	26¾	
Carl B p	100	$32½	32½	32½	
Carma	100	$10¾	10¾	10¾	—1¼
Celanese	3800	360	355	360	+10
Celanes 1 p	200	$10⅜	10⅜	10⅜	— ⅛
Cil Est A	1000	$13¾	13½	13¾	+ ½
Cil Fund A	300	$7	7	7	+ ⅛
Cent Pat	1600	143	140	140	+ 4
Chncllr	950	165	162	162	—13
Charter Oil	200	236	236	236	
Chib Kay	4000	10	10	10	— 2
Chib M	1000	30	30	30	— 4
Chieftan D	500	$18⅞	18⅜	18⅞	+ ⅛
Chrysler	744	$12⅜	12⅛	12⅜	
CHUM B	7200	$10½	10⅜	10½	— ⅛
C S 10¾	200	$12¼	12⅛	12¼	+ ⅛
Cty Sav 8¾	21750	$8⅛	8	8	
Coch Will	6400	68	65	65	— 3
Cockfield	1300	390	380	385	—10
Coin Lake	2000	12	13	13	
Coles Book	1400	$19	18½	18⅝	— ⅜
Comb Met	18000	35	34	35	
Cominco	10105	$27⅞	27⅜	27½	— ¼
Cominco A	425	$26½	26½	26½	+ ¼
Com Cap	700	$6¼	6¼	6¼	— ⅛
CC Tr p	100	$11½	11½	11½	+ ⅛
C Holiday I	3850	$7½	7⅜	7½	
Con Bath A	8930	$27⅜	27½	27½	
Con Bath p	100	$18½	18½	18½	
C Bath 68 w	1050	$8¼	8	8	— ⅛
Con-Fardy	17320	345	335	340	— 5
C Durham	5000	76	75	76	+ 1
C Morisn	5500	143	140	142	+ 3
Cons Prof	4000	25	25	25	— 1
C Rexspar	2900	75	74	75	+ 3
Con Textile	600	280	275	275	— 5
Con Distrb	71075	$14¾	13½	14¼	
Cons Gas	2240	$18¼	18	18⅛	— ⅛
Con Gas A	230	75	75	75	
Con Gas D	100	$26⅝	26⅛	26⅜	
Cooper C	150	$7¼	7¼	7¼	
Cop Fields	1500	253	253	253	
Cornat Ind	1800	$7⅛	7	7	— ¼
Coseka R	2700	$5½	5½	5½	
Costain Ltd	200	$12¾	12¾	12¾	+ ¼
Craigmt	2950	400	400	400	
Crain R L	1200	$10½	10⅜	10½	
Crestbrk	33300	$6¾	6¾	6¾	
Crwn Trst	24	$31¼	31¼	31¾	
Crush Intl	4262	$15⅞	15	15⅛	
Cuvier M	1000	45½	45½	45½	+ ½
Cyprus	1780	$8	7¾	8	+ ¼
Czar Res	1100	$22¾	22¾	22¾	+ ⅜
D to G					
DRG Ltd A	262	490	490	490	
Dalmy C	200	$6⅞	6⅞	6⅞	
Daon Dev	5600	$9⅜	9¼	9	— ⅛
D Aragon	14000	22½	22	22	+ 1
Debhld B p	130	$69½	69½	69½	+ 1½
D Eldona	z100	78	78	78	
Denison	1617	$74¼	73	73	—1½
Dicknsn	6000	$6⅛	5⅞	6	
Doman I	3300	$5	5	5	
Dome Mine	200	$86½	86	86	— 1
Dome Pete	3830	$42¼	42⅛	42⅛	+ ⅛
D Bridge	1325	$25¼	24¾	25	+ ⅛
D Citrs A	1100	$9½	9⅜	9½	+ ¼
Dofasco A	2450	$26⅛	25¾	25⅞	— ⅛
Dofasco p	190	$66	66	66	
Dom Store	225	$15⅞	15⅞	15⅞	
D Textile A	5790	$11⅝	11⅜	11¾	+ ⅛
Domtar	1719	$17½	17¼	17½	— ⅛
Domtar pr	300	$14½	14⅜	14⅜	+ ⅛
Dr Mc C A	100	$16¾	16¾	16¾	
Dunde Pal	2033	30	30	30	— 3
Du Pont	1875	$15½	15⅛	15½	— ⅜
Dylex Ltd	200	$15½	15½	15½	— ⅛
Dylex L A	5400	$13	12¾	13	+ ¼
Dynamar	3000	148	146	146	— 7
E-L Fin	10925	$12⅛	12	12	— ⅛
E-L Fin w	3000	120	118	118	+ 2
East Mal	1050	365	360	360	— 5
East Sul A	1110	150	145	150	
Estn Prov	2000	395	395	395	
Econ Inv	300	$15	14¾	14¾	— ¼
Ego M	101150	400	360	390	+25
Electro K	1000	31	31	31	—1
Electro A	100	335	335	335	— 5
Elks Stors	1000	$13⅛	13	13⅛	— ⅜
Extndcar	1000	$11⅜	11⅜	11⅜	
Falcon C	13000	5¼	5	5	— ¼
Fiborg Nik A	1050	$23¼	22⅝	22⅝	— ⅜
Finning T	100	$21	21	21	
Fireco SA	100	260	260	260	+ 20
F City Fin	300	$10¾	10¾	10¾	+ ¼
Foodex S	3385	$7⅞	7¾	7⅞	
Ford Cnda	300	$7⅞	7⅞	7⅞	
Francana	300	$7⅞	7⅞	7⅞	+ ½
Fraser A	300	$35	35	35	
Fruehauf	100	$8⅝	8⅝	8⅝	— ⅜
G&H Steel	100	280	280	280	+ 5
G M Res	1000	365	365	365	
Gaitaco A	100	$9	9	9	+ ¼
Gaz Metr	370	$5⅝	5½	5⅝	
Gen Baker	100	$7¾	7¾	7¾	— ¼
G Distrb A	1000	$7	7	7	
G Distrb w	270	158	158	158	
Gendis A	28	$67	67	67	
Genstar L	4472	$29½	29⅛	29¼	+ ¼
Gibraltar	6600	$5⅛	5	5	
Goodyear	200	$17	17	17	+ ⅛
Graff G	225	$31⅜	31⅜	31⅜	
Granduc	3600	68	66	68	+ 4
Gt Oil Sds	914	$6⅝	6⅝	6⅝	+ ⅛
G L Nickel	2000	55	55	55	— 1
GL Paper	474	$31¼	30½	30½	—1¼
GL Pap w	1000	470	470	470	—20
Gt West S	700	215	215	215	
G Goose A	130	$8¾	8¾	8¾	— ¼
Greyhnd C	2600	190	185	190	+ 2
Greyhnd	800	$19¼	19⅛	19⅛	— ⅛
Guar Trst	25	$73¼	73½	73¼	
Guar Tr p	1700	$20¼	20	20	— ¼
Guard Cap	100	$6¼	6¼	6¼	— ⅛
Gulf Can	13380	$27	26⅞	27	
Gulfstrm	17000	68	67	67	
H to L					
HCI Hldg	700	$6⅛	6	6	
HCI Hld w	100	345	345	345	+ 15
Hambrb C	5300	$6⅛	6	6⅛	
H Group A	100	$5¼	5¼	5¼	— ¼
Hard Crp A	225	325	325	325	
Hard Crp C	100	275	275	275	—10
Harlequin	4150	$11⅞	11¾	11¾	
Harris J A	300	$6¼	6¼	6¼	+ ⅛
Hawker A	10700	$8	7⅞	8	+ ⅛
Hawker pr	100	$66	66	66	
Haves D A	3708	$8½	8¼	8¼	— ⅛
Highmont	2000	85	85	85	— 1
Hollinger A	3150	$35⅜	34½	35	— ½
Home A	1570	$41	40¾	41	+ ½
Home B	300	$39	38¼	39	+ ½
H Bramor	300	360	360	360	— 5
Hud Bay A	34385	$17¾	17½	17½	— ⅛
H Bay Co	1723	$21	20⅝	20⅝	— ⅜
HB Oil Gas	1320	$43¼	43½	43½	— ¼
Hu-Pam	6500	21½	20	20	— 1
H D C L pr	z53	$11	11	11	
Husky Oil	94153	$52⅜	50¾	52⅜	+ 1¼
Husky A pr	z30	$39⅝	39	39	
Husky B pr	450	$40	40	40	+ 1½
Husky E w	7290	$31½	29¾	31½	+ 1¼
Husky Rx	2292	45	44	45	— 3
IAC	14465	$19⅝	18⅞	19¼	+ ⅜
IAC 4½ p	100	71	71	71	— 1
IU Intl	5025	$12½	12⅜	12½	
Imasco A	379	$33⅞	33⅞	33⅞	— ⅛
Imasco A p	300	375	375	375	
Imasco 5 p	200	$34½	34½	34½	
Imp Gen	1080	$18	17¾	18	
Imp Oil A	13391	$18⅞	18⅝	18¾	
INCO A	37064	$18¾	18	18⅛	
Inco 7.85	9000	$24¾	24½	24⅝	
Inglis	300	$11	11	11	+ ⅛
Inland Gas	3480	$11	10⅞	10⅞	— ⅛
Inter-City	1410	$7	6⅞	6⅞	
Inter C B w	3300	410	395	410	+ 10
Intrmetco	30900	$8¼	8¼	8¼	
IBM	155	$300	296	296	—2½
Int Mogul	2500	$5½	5¼	5¼	
Int Pipe A	10380	$14⅞	14¾	14⅞	+ ⅛
Ipsco	1270	$14	13⅞	14	— ¼
Inv Grp A	150	$13	13	13	
Iron Bay T	200	$6½	6½	6½	
Irwin T A	3000	350	345	345	— 5
Island Tel	100	$14½	14½	14½	+ ⅛
ISO	300	130	130	130	
Ivaco A	2400	$10⅝	10⅜	10⅝	
Jannock A	4525	$17⅛	16⅞	16⅞	— ¼
Jannock B	200	$17	17	17	
Jannock 8	276	$14⅞	14⅞	14⅞	
Jannock w	3484	$8⅝	8⅛	8⅜	+ ⅛
Jorex Ltd	12000	63	60	61	— 1
Kaiser Re	7200	$15⅝	15¼	15¼	+ ⅛
Kam Kotia	3600	141	135	141	+ 1
Kaps Tran	2300	142	133	133	— 3
Keeprite B	462	$10⅜	10⅜	10⅜	+ ⅛
Kelly D A	200	$8½	8½	8½	+ ⅛
Kelsey H	1600	$19	19	19	
Kerr A-A	375	$10¾	10¾	10¾	
Koffler A p	22	$8¼	8¼	8¼	
La Vrndr	100	$10	10	10	
Labatt A	7601	$21⅜	21¼	21¼	
Lab Mkln	300	$35	35	35	+ 1
Lacana	9000	$7⅞	7¾	7¾	— ⅛
Lacana w	3000	$5¾	5½	5¾	
Laidlaw A	600	$13	12⅞	12⅞	
LOnt Cem	400	375	370	375	+ 5
L Shore	1877	300	290	290	
Lakehead	500	20½	20½	20½	—1½
Lau Fin	2250	$8⅞	8¾	8⅞	
Lau Fn 140	225	$18¾	18¾	18¾	
Lau Fn 2.00	1395	$27¾	27½	27¾	+ ¾
Leigh Inst	2915	$5½	5¼	5¼	
Leons Frn	3400	$13⅞	13½	13½	— ⅜
Levy	z25	$12¾	12¾	12¾	
Levy A pr	100	$5½	5½	5½	
LL Lac	1972	240	230	240	+10
Lob Co A	600	415	415	415	+ 5
Lob Co B	129	400	400	400	
Lob Co pr	z100	$28⅞	28½	28½	
Lob Ltd Ap	300	$17½	17½	17½	
Lob Ltd Bp	z50	$19	19	19	
Lochiel	6904	260	256	259	+ 4
Loeb M	500	$5⅞	5½	5⅞	— ⅛
Lost River	6000	42	41	41	+ 1
Lytton M	3200	30	28	28	— 2
M to O					
MICC	11300	$10¾	10¾	10¾	+ ⅛
MICC 8¾	100	$25¼	25¼	25¼	+ ¼
MPG Inv	400	55	55	55	
Maclarn A	200	$42¼	42¼	42¼	— ⅛
Maclarn B	200	$43	43	43	
Mclan H A	1810	$16	16	16	
MB Ltd	8077	$19	18¾	19	
Madeline	1500	55	54	55	— 1
Madsen	2200	90	90	90	
Magna Int	250	$25¼	25¼	25¼	+ ¼
Magna A	250	$26¾	26¾	26¾	
Magnetics	13610	131	129	130	
Maislin I	800	325	325	325	—15
Maistc Wil	200	280	274	280	+15
Man Bar	3600	103	102	102	
M Lf Gard	z10	$27½	27½	27½	
Marcana	6500	19	19	19	+ ⅛
Marathon	650	$22⅝	22½	22½	— ⅛
Marlfm A p	100	$9¾	9¾	9¾	
Mar T 860	z181	$10½	10⅜	10½	
Mar T 940	849	$11¾	11½	11⅝	+ ⅛
Markboro	2900	$17¼	17¼	17¼	+ ¼
Mass Fer	14720	$12¼	12	12	— ¼
Mas F A	4020	$20⅜	20⅛	20¼	— ¼
Mas F B	6650	$20¼	20	20⅛	— ⅛
Matchan	1000	12½	12½	12½	— 1
Maltgmi A	1000	10	10	10	
McGraw H	350	$8	8	8	+ ⅛
Mc Intyre	z50	$23¾	23¾	23¾	
McLaghin	8350	$9	8⅝	9	+ ¼
McLghl 9 p	900	$23⅞	23¾	23¾	— ⅛
McLghl w	800	395	380	395	+25
Mentor	4200	295	283	291	+11
Mercantil	1850	$14	13⅝	14	
Merland E	10300	$6⅛	6	6	
Mindamr	17200	12	12	12	
Minrl Res	115	157	157	157	— 3
Moffat A	2600	$14	13⅞	14	— ⅛
Molson A	3843	$18¾	18½	18½	
Molson B	400	$17	16¾	16¾	— ¼
Mon Inv	300	$9½	9½	9½	+ ½
Mon Inv r	2200	20	20	20	
Mon Life	100	$34	34	34	+ ½
Monenco A	600	$11	10⅞	11	+ ⅛
Mtl Trust	1000	$18¼	18¼	18¼	— ¼
Moore	12920	$37⅜	37¼	37½	— ⅛
Multi Acc	1600	425	405	410	
Muncpl S L	2000	$8	8	8	
Murphy	5050	$10⅛	9½	10⅛	+ ⅜
NRD Mln	5000	18	17	17	—1½
NaCnrs I	2200	55	55	55	
Nat Drug	200	$9¾	9¾	9¾	+ ⅛
Nat Pete	500	73	73	73	— 2
Nat Sea A	200	$31½	31½	31½	+ ½
Nat Trust	100	$16¾	16¾	16¾	— ¼
Nemco	2000	230	230	230	
Neomar	286	146	146	146	
Neomar r	7499	11½	11½	11½	— ½
NB Tel	596	$20¾	20½	20½	
NB Tel 1.85	400	$22¾	22⅝	22¾	+ ⅛
N Goldvue	11250	8½	8½	8½	— ½
N Provid D	3000	45	45	45	+ 1
N Que Regl	400	140	140	140	— 5
N Senator	1900	10	10	10	
N York Oil	5651	219	214	214	+ 3
Nfld LP A	109	$16	16	16	— ¼
Nfld Tel	1100	$9⅛	9	9	
Nfld Te 88S	100	$22½	22½	22½	
Nick Rim	3000	16	16	16	+ 1
Noranda A	12227	$25½	24¾	24¾	— ¾
Norbaska	23500	47	44	44½	+ 1
Norbaska r	22000	6½	6	6	
Norcen	9679	$15½	15¼	15½	+ ⅛
Nordair A	1500	$10⅜	10	10	
Normick P	300	410	400	410	—10
Nor Ct 785p	300	$25¾	25¾	25¾	
Nor Tel	3250	$30½	30½	30½	— ½
NTecm B w	750	$9¾	9⅝	9¾	
Northgat	6200	$5½	5⅜	5⅜	— ¼
Northld	10000	15	15	15	
NW Util p	22	$48	48	48	
N Beauc	2500	40	35	35	
Nowsco W	250	$37⅝	37⅜	37⅝	
Nu-Wst A	300	$14⅜	14⅜	14⅜	
Nu-Wst p	300	$19½	19⅜	19⅜	— ¼
Nudlama	1833	32	32	32	
Nufort Res	11916	22	20	22	
Numac	4350	$34	33⅝	34	+ ¼
OPI A	1900	$11¾	11¾	11¾	
Oakwood P	4900	420	405	405	—20
Obrien	2200	165	160	160	— 5
Ocelot A	1000	$13	13	13	
Ocelot B	1750	$13	12⅝	13	+ ⅜
Orchan A	53625	300	275	300	+25
Oshawa A	29150	$7¼	6⅞	7⅛	
Osisko	7000	31	30½	31	+ ½
Oxford A	5300	$16	15⅞	15⅞	
P to S					
Pac Coper	18600	200	175	199	+21
Pac Nth G	1050	355	350	350	
P